The Los Angeles Times

"Sail on, sail on, and on and on."

In Two Parts—32 Pages
PART I—TELEGRAPH SHEET—16 PAGES

GREATER SOUTHERN CALIFORNIA

Liberty Under Law—Equal Rights—True Industrial Freedom

SATURDAY MORNING, SEPTEMBER 13, 1924. DAILY, 5 CENTS. SUNDAY, 10 CENTS.

FIGHTERS FACE DEFEAT IN SAN GABRIEL BLAZE

Abandonment of Deer Park Seen as Thousand Battle Fire; Doom of Watershed Predicted

(Illustration on Picture Page)

With the entire fire-fighting forces battling the big brush in the San Gabriel Mountains reorganized and desperately trying to smother the fire on four different fronts, the fire leaped in on the fighters with heart-breaking thrust and into the Monrovia watershed, south of Monrovia Peak. So fast did flames come in that it was with difficulty that the fighters in Deer Park could carry on their work because of the heat.

Deer Park as a result may be abandoned at any hour and it was admitted that the watershed is doomed.

Desperate effort is being made to protect the fire from entering Monrovia Canyon. Monrovia city officials point out that even if the watershed is destroyed the water supply of the city will not be materially affected as only 5 per cent of the domestic supply comes from the watershed. The wells from which the city derives its water supply are in the foothills in the valley.

CITY READY TO ACT

The city, however, is preparing for the worst in the event the fire gets into the foothills. Fire Commissioner Thomas announced that six additional fire engines will be rushed into the city if needed. Favorable winds have added to the hope of the fire fighters.

Complete organization and control of the fire fighters was effected at a conference held at Monrovia yesterday morning. Those who participated included Supervisor R. B. Crowley, head of the California Forest Service at Washington; his chief of operations, Maj. C. W. Kelly; R. L. Bruning and E. I. Kotok, Federal foresters from San Francisco; Supervisor of the County Board of Supervisors, County Forester Flint, E. H. Charlton, supervisor of the Angeles National Forest; Ed Dorwoody, president of the California Forest Protective Association and other prominent officials and representatives of various organizations.

DRIVE PLANNED

As a result of the conference a drive on the fire is to be made with Maj. Kelly in command of all forces. The views of the experts were heard. It was decided that the Angeles Forest must be saved at any cost and plans were drafted to save it.

The Board of Supervisors announced that the county treasury is open to County Forester Flint to spend whatever he requests in the way of men, money or equipment to battle the blaze will be forthcoming. The Federal men indicated that no expense will be spared in bringing the fire under control. The plan of attack was agreed upon.

The plan was being formulated as the fire was burning furiously on four different fronts today. Residents of the neighborhood of Monrovia were warned to be ready to move.

The fire fighters were making a supreme effort to keep the fire out of the Monrovia watershed. The construction of a fire-break across the front of it, the flames in on them. It was one of the heart-breaking episodes in the thirteen-day battle against the fire. The firebreak was being constructed by two different crews of about 150 men each. One crew is working south from Deer Park near Monrovia Canyon, and the mouth of Fish Canyon. The other party is working north from the mouth of Fish Canyon to meet the second party. The dis-

(Continued on Page 3, Column 4)

BRITISH PACT PLAN WINS

League to Admit Reservations

England and Others May Sign Arbitration Clause With Conditions

Jurists See Weakening of World Court Statute as Result

[BY CABLE AND ASSOCIATED PRESS]

GENEVA, Sept. 12.—Great Britain's right to sign the compulsory arbitration clause of the World Court of Justice with reservations was upheld today by the subcommittee of the League of Nations Assembly which will report its findings to the full judicial commission of the Assembly.

This decision means that not only Great Britain, but any other state which subscribed to the obligatory arbitration clause, has a perfect right to make whatever reservations it chooses. The jurists frankly admitted tonight that this decision in principle at least will open the way to a general weakening of this World Court statute.

Great Britain made it clear today that her reservations would affect only the fourth category of judicial matters open to compulsory arbitration by the court. This category refers to arbitration of all points of international law and the British representatives indicated that they would confine their reservations to questions of maritime law which may be raised by some power in consequence of some action by the British fleet while performing a peace service for the League of Nations.

BRITAIN'S OBJECT

In other words, Great Britain does not intend to have her interpretation of sea law submitted to obligatory arbitration.

Although today's decision marks a distinct advance in the work of the commissions, the jurists laid special emphasis on the fact that it might lead to reservations in other categories of judicial disputes, including the interpretation of treaties.

Lord Parmoor of Great Britain, was assailed by the journalists of many countries tonight with questions concerning the effect of the British reservations on British relations with the United States in case of any future differences over interpretation of sea law. He got around all the questions by saying

(Continued on Page 2, Column 6)

THE DAY'S NEWS SUMMED UP

CITY: Clear; wind at second, velocity, 6 miles, highest, 79 deg.; lowest, 56 deg. Forecast: For Los Angeles and vicinity: Fair. For other weather data, see last page of this section.

INDEX. Radio, Page 7, Markets and Financial, Pages 14 and 15, Part I; News Comics, Page 12, Features, Page 8, Part I; Page 11, Part I.

SPORTS, Page 15, Part I.

EDITORIAL, Page 4, Part I.

SOCIETY NEWS, Page 5, Part II.

LOCAL CITY. Los Angeles shows need for crisis when volunteers for Defense Test Day exceed Klan quota for city; thousands to parade as patriots parade and ships of the Navy Wilbur and Coolidge Fredericks make stirring address to throng at Coliseum. Page 1, Part II.

Judge Rogers cuts vacation short by tangled charges against men. Page 2, Part II.

Mrs. Davis drives attack aged mother-in-law so severely that she is ill. Page 1, Part II.

Attorney Allen announces he has been opposed to Klan and will vote against it. Page 2, Part II.

Fire in hospital and another fire razes Moler College of Hair and Beauty Culture. Complaints charge irregularities in advertising. Page 1, Part II.

Rube is rearrested on

REMEMBER THIS
DISPENSPEPSIN
always persist
you are dead right
it may result in your
right dead.

second complaint following release on own recognizance at arraignment on harbor fraud charge. Page 5, Part I.

Southern California Appreciation Fund for World Flyers is given form at meeting when association organizes to receive gifts for purse. No formal drive planned. Page 1, Part II.

California Development Association begins greatest conference in its history today in Pasadena with co-ordination of State resources its aim. Page 1, Part II.

Smiths of Los Angeles to meet Thursday night in Philharmonic Auditorium to consider plans for appropriate welcome to world flight commander, Lieut. Lowell Smith. Page 2, Part II.

PACIFIC SLOPE. Thousand men battle fire in San Gabriel Mountains as flames make new leap for Monrovia watershed. Page 1, Part I.

Heavy rains in Arizona are said to have been absorbed by parched earth and little gain in water sources is expected. Page 4, Part I.

La Follette is declared most dangerous man in country by Kansas Senator at meeting of California Bar Association at Avalon. Page 1, Part I.

GENERAL EASTERN. Slayers of Franks' boy spend first day in prison in solitary. Will be assigned tasks today. Page 3, Part I.

WASHINGTON. Stalwart sons of America unite for defense test, thousands marching before their Commander-in-Chief, the President, as throngs look on in national capital. Page 1, Part I.

FOREIGN. League of Nations Assembly grants Britain's plea for reservations on compulsory arbitration clause, opening way for similar action by all other nations. Page 1, Part I.

Gen. Chang Tso-Lin, Manchurian war lord, is reported ready to march against Peking with strong forces. Page 1, Part I.

Chilean President, on arrival in Argentina, says he was forced to flee country and demands resignation be accepted. Page 3, Part I.

Popular Nightmares - - - - No. 15

TWO FRESH REVOLTS BY KLANSMEN

Venice Unit Withdraws; Seventy-five Per Cent of Whittier Body Quit

Venice and Whittier last night joined the Ku Klux Klan rebellion in California.

A notice of withdrawal of the Venice Klan from the control of G. W. Price, Imperial Representative of the hooded organization in this State, was announced late last night by an official of the beach city klavern following a meeting marked with dramatic incidents.

According to this officer, the Venice Klan is through with the propogation department of the klan and from now on intends to function as an independent unit. Failure to obtain a charter, in spite of the fact that the membership had reached a large figure, and asserted autocratic rule by the klan officials of California were given as the reasons for the action.

In Whittier the klansmen are said to have taken a similar action although not more than 75 per cent of the membership there has left the ranks of the old klan. The insurgents will rally around the banner of Tom Lewis, the former Exalted Cyclops of Los Angeles Klan No. 2, who led the dramatic uprising of the klan here several weeks ago.

Those who left the Invisible Empire in Whittier have given up their old cards and will openly side with the new order, it was said by men who participated in the meeting. Later this was confirmed by a man who gave his name as C. Pratt and said he was the former Klallif of the Whittier Klan.

The Venice klansmen did not indicate what their future plans are, other than to state that from now on no more money of the Venice Klan will go to the propogation department.

"We are going to remain klansmen and hold fast to the best ideals of the klan, but we refuse to be a good thing for any individual any longer," an officer of the Venice Klan said.

That the Venice klansmen are in sympathy with the Los Angeles klansmen who left the ranks of the old organization was indicated by the fact that a number of the insurgents from Los Angeles attended the Venice meeting.

Approximately 500 men are involved in the Venice action.

The Whittier klansmen who joined the rebellion will number 250, Whittier officials said.

A personal representative of Mr. Price was present at the Venice meeting, but was not heard by the klavern, those attending the affair said. When the klavern refused to permit the man to take the floor, the official of the home office threatened to suspend all those present.

"We beat him to it by withdrawing," the Venice klansmen declared.

Klansmen affiliated with the Price faction said they expected to see every klansman who took part in the Venice meeting and voted to withdraw from the control of Mr. Price banished from the Invisible Empire by action of the Imperial Wizard's office in Atlanta.

Efforts to reach Mr. Price, personally, or any of his immediate assistants for their version of the revolt met with no success.

CALEXICO TO TIDEWATER

Concession for Construction of New Railway Line in Lower California Granted

[EXCLUSIVE DISPATCH]

CALEXICO, Sept. 12.—Concessions for the construction of a 135-mile railroad from Calexico to San Felipe Bay in Lower California, giving promise of a tidewater port for all Imperial Valley, have been granted to the Colorado River Land Company, it was announced here today.

Included within the terms of the grant is the sale of thirteen miles of graded right of way, together with ties and rails which were purchased by the Mexican government in 1923, when the project was first conceived as a new link for the Mexican National Railways.

The project, under the concession, must be completed within three and one-half years. Construction, it was announced, will begin immediately; it was predicted that the line will be in operation in less than the time limit.

From the present terminal of the grade line, twelve miles southeast of Pascualitos, the survey of the Mexican National Railways has been changed to allow the new road to pass through the heart of the 800,000 acre Colorado River Rancho, according to H. H. Clark, manager of the land company.

This link, it is expected, will be completed in time for the hauling of cotton to Imperial Valley gins before the end of the present season.

Tidewater will be first touched by the new road at Laborba, sixty-five miles from Calexico, according to present plans. From this point the line will proceed down the gulf coast to San Felipe.

With the road in operation, both an export and import terminus for the Imperial Valley district of greatly superior importance to any now existing will be provided, according to Manager Clark. It was pointed out that not only could the valley products be shipped to coastal points by water at a great saving in freight costs over the present involved rail routing, but that also cement, lumber, labor and other materials essential in the development of the district could be procured from the mainland of Mexico.

The immense economic importance of the new road is demonstrated, it was averred, in the fact that raw and manufactured materials at Mexicali now command a wholesale price of nearly three times that of Mexico City.

Construction of the road will be in charge of J. C. Allison, engineer for the land company, it was announced. Appraisal of that part of the road built by the government before revolutionary activities forced its abandonment is now being accomplished under the direction of Francisco Perez of the Mexican National Railways. The concession was granted on behalf of the Mexican Federal government by Secretary of State Amadas Aguirre to Ismael Pizarre Suares, representing the land company.

TEST ENLISTS 16 MILLIONS

Reports to War Department Show Wide Participation in Defense Day; Radio Speeches End Program

[BY A. P. NIGHT WIRE]

WASHINGTON, Sept. 12.—Reports tonight to the War Department from the nine corps' area headquarters indicated an aggregate civilian participation of more than 16,000,000 in Defense Day exercises over the country.

These included both the one-day volunteers who turned out to fill up the ranks of Regular Army, National Guard and organized reserves and also the civilians who otherwise took part in parades and exercises, exclusive of the crowds along the streets which watched the demonstration. Corps area commanders were unanimous in declaring the day highly successful and asserting that the public generally were enthusiastic in the indorsement of the national defense program.

A summary of the report received at the department said they showed that "more than 16,792,781 persons had participated, and that there have been 6535 local demonstrations."

The figures received from corps area centers in the preliminary reports did not permit of an accurate estimate of the total one-day strength of the military units, although it was indicated that almost all of them had been filled to war strength or nearly so, which would mean approximately 2,000,000 men enrolled. The department also was advised that 40,000 nurses were available for emergency duties and "that more than 75 per cent of them reported during the day."

In concluding the Defense Day program on radio addresses, Secretary Weeks and Gen. Pershing spoke over telephone lines con-

(Continued on Page 2, Column 5)

LA FOLLETTE AS MENACE

Bar Association Is Warned

Kansas Man Says Senator is Most Dangerous Man in America

Federal Centralization Policy Attacked; Ban Put on Easier Divorce

[EXCLUSIVE DISPATCH]

AVALON, Sept. 12.—Denunciation of Senator La Follette as "the most dangerous man in this country today," and a warning against the further centralization of powers in the Federal government were the high points in the annual address delivered today before the California Bar Association by F. Dumont Smith, former State Senator of Kansas, and a leading figure in the American Bar Association.

"I consider him—Senator La Follette—the most dangerous man in the country today—far more dangerous than the radicals and Bolsheviks. He proposes to amend the Constitution and to make it merely a scrap of paper. The amendment he has suggested is that, in the event the Supreme Court found a law passed by Congress invalid, the law could be passed over the court's decision by a vote of the Congress."

Such an amendment, the speaker continued, would leave the Constitution without safeguards. Its spirit and intent could be violated as there would be no agency to check such action. It is significant that such a proposal comes from such a clever and astute politician, one who can so easily sway the unthinking.

STATE RIGHTS LOST

Referring to the tendency of centralized control in the Federal government, the speaker declared that the national government is becoming an unwieldy bureaucracy.

"There is a school of thought that is weary of the Constitution, that says we are as wise as our ancestors. Why should we not make Congress supreme."

It is this tendency which has resulted in the constant diminution of State rights and the centralization of ever-growing powers in the Federal government.

The ten original amendments to the Constitution, Mr. Smith declared, are considered a part of this document because they are at one with its spirit and intent. But Congress has attempted to violate nine of these ten amendments, being blocked by the Supreme Court. Should La Follette's proposal carry, however, the Supreme Court will no longer be able to enforce the spirit of the Constitution.

Of the seven modern amendments, he declared, five take rights from the States and give them to the Federal government. The evil results of this overcentralization of power in the national government, he declared, are visible in the amendments giving the negroes and women the ballot and in the Volstead Act.

HELD AS MISTAKE

The enfranchisement of the negro through Constitutional amendment was a ghastly mistake. This was a matter which should have been decided by the individual States. They would have received the vote in the north in any event but, despite the amendment, they do not vote in the South "so you'd notice it." The result has been to keep alive geographical politics.

As to the Dry Act, the speaker declared, the individual States should have been permitted to settle the question as they saw fit. In States which were dry before the enactment of the Volstead Act, prohibition is a reality; but those that were wet are still wet and growing "damper." Control of liquor is after all a local matter for the States themselves to settle.

However, there has been one encouraging result of all this, he declared. This has been a revival of interest in the Constitution and less talk of "rights" and more of "duty."

The danger represented by La Follette is only exceeded by the lethargy of the voters, he concluded.

BAN ON EASY DIVORCE

Jealousness for the jury system as a basic right in our law and a reluctance to do anything that might make divorce easier were evidenced at today's sessions. The assembled lawyers and jurists of the State considered a mass of proposals for amendments to the existing law — some were approved, some rejected and on some action was deferred because of a lack of general understanding of the measures.

The committee on the subject of civil procedure, pleading and practice made several recommendations for amendments to the code. One proposal was that the

(Continued on Page 2, Column 7)

LONG LIFE USED CARS

Many of the cars offered today in Times Want Ads will be faithfully serving their owners many years from now.

Good roads and improved automobile construction methods have added hundreds of dollars to the worth of the modern machine—yet it sells for less than its prewar price!

Times Want Ads

STALWART HOSTS RALLY TO BANNER OF AMERICA

President Sees Vast Army Parade in Defense Test; Hoover Asks Adequate Preparedness

[BY A. P. NIGHT WIRE]

WASHINGTON, Sept. 12.—An un-uniformed army of plain American citizens tramped by a reviewing stand here today to be greeted by the plain citizen who is Commander-in-Chief of all the armed forces of the nation—the President. For an hour and a half the tide of marching men flowed up Pennsylvania avenue with the orderly, steady, unbroken movement of a great river. It was fringed with the uniforms of the Regulars, National Guards, Marines and sailors who gave the spectacle a little of the color of a military ceremony, and was supplemented by groups of patriotic women.

But the thing that stood out forcefully was that mighty column of plain citizens, with no more than a button of red, white and blue at their breasts for trappings, rolling by in endless, thick-packed ranks, volunteers for a day to record their pledge of devotion to the flag and its ideals of the duties that go with American citizenship.

The spirit that moved them was a little manifest in the serious faces as they marched. It was manifest, too, in the seriousness with which the many thousands of other Americans who crowded the sidewalks all along the way to watch viewed the spectacle. There was not much cheering, yet few drifted away from the lines of watchers until the last of the long parade had gone by and every passing national flag was given its almost reverend greeting with raised hats or military salute.

MARKED BY PRECISION

Yet it was in the orderly passing of the parade that the spirit of the marchers was manifest most of all. With little more than overnight organization, they moved with the clockwork precision of disciplined troops. There was little need for shouted commands to keep their ranks true. Their discipline was self-imposed by the same impulse that moved them to volunteer.

The route lay up Pennsylvania avenue from the Capitol to the great ellipse south of the White House where the marchers formed in a solid mass to hear Secretary Weeks and Gen. Pershing speak to them of what it all meant and what their co-operation spelled in safeguarding the nation. At one side stood the reviewing stand with a great cluster of amplifiers. There President and Mrs. Coolidge stood all the time the column was passing, flanked by Secretary Weeks, and Gen. Pershing and with other high government officials.

The parade was punctual to the minute. Behind the police escort came the officers of the general staff, marching in a great block formation with a precision that recalled their cadet days. They were followed by the staff reservists, many in civilian clothing and then the regulars, trim, efficient, business-like, with equipment shining. There were groups of civilians among the regular commands, illustrating how much the standing Army must have expanded for war need.

DELIGHT PRESIDENT

Infantry, cavalry and artillery rolled by and their appearance and bearing delighted the President's eye, he said to those about him.

Then came the National Guard. More civilians were needed here to fill out the ranks. Behind these were the organized reserve units assigned to the capital. Barely a handful of reserve officers and a great mass of volunteers filling the ranks, composed each and it was a graphic picture that was unrolled along the avenue of the defense machinery built up since the war.

Behind the military formations were auxilitary agencies, the nurse corps, the Red Cross and many others and throughout the march-

(Continued on Page 2, Column 1)

CHANG SOON TO ATTACK

Strong Force Is Mobilized

Manchurian War Lord Rushes Preparations to Move Against Peking

Opposing Armies in Region of Shanghai Get Ready for Great Battle

[BY CABLE AND ASSOCIATED PRESS]

SHANGHAI, Sept. 13.—Chang Tso-Lin's main forces, comprising three divisions (about 37,500 men) and twenty mixed brigades (about 107,600 men) are being held in readiness to move against Chihli, according to a seemingly reliable report from Mukden, Manchuria, received early today.

The arsenal at Mukden, the report said, is working overtime with conscripted labor to turn out munitions for the Manchurian war lord's proposed assault on Peking and the allies of Wu Pei-Fu, military dictator in the Chinese capital.

The Manchurian forces were said to be under the command of Gen. Li Ching-Ling, with Chang Tso-Lin's own son, Gen. Chang Hsueh-Liang, as second in command.

The report did not give a reason for the inaction of the Manchurian troops but it was supposed here, on the basis of reports received yesterday, that transportation arrangements had not been completed.

IHING IS CAPTURED

Official communiques of the Kiangsu forces attacking Shanghai received this morning from their headquarters at Nanking, the Kiangsu capital, were eloquently lacking in the previously expressed optimism of speedy victory, although still indicating confidence in the ultimate success of the attacking armies.

A previous report from Chekiang headquarters near here, told of the capture of the town of Ihing, which is about 100 miles west of Shanghai, and the surrender near there of two battalions of Kiangsu troops.

Shanghai was quiet this morning, bad weather having brought

(Continued on Page 2, Column 6)

PERSHING IS MUSTERED OUT

General Retired from Army on Orders Issued by President; Old Comrades Say Farewell

[BY A. P. NIGHT WIRE]

WASHINGTON, Sept. 12.—Gen. Pershing was retired from active service tonight at midnight by orders issued and signed personally by President Coolidge as Commander-in-Chief of the Army and Navy of the United States. The general will celebrate his sixty-fourth birthday tomorrow.

The order, issued only in cases of retirement of military officers who hold the rank of full general, took the form of a general announcement to the Army that Gen. Pershing has passed to the retired list.

Hundreds of reserve officers, many in uniform for the first time since they were mustered out of the service, took the opportunity to bid farewell to Gen. Pershing.

A former Cabinet officer and two Episcopal bishops were in the line of uniformed reserve officers which passed by to shake his hand. They were Lieut.-Col. Will H. Hays, former Postmaster-General, and Bishop Freeman of the Washington diocese and Bishop Brent of New York State, formerly chief chaplain of the A.E.F.

Messages of greeting were received by Gen. Pershing from officers of the Allied armies associated with him during the war. One came from Maj.-Gen. Debeney, chief-of-staff of the French Army, who declared "your brothers-in-arms will keep alive always the memory of the eminent chief who brought the valiant American troops to France and led them to the common victory for right and liberty."

ONLY FOUR OTHERS

Forty-two years ago, John J. Pershing entered the service of the United States. Tonight at midnight he is automatically retired with the enviable title of "General

DEWEY ONLY EXCEPTION

Admiral Dewey is the only American notable whom Congress permitted to remain in the active service of his country until the time of his death.

Pershing was given this title by Congress before he had really earned it in France, in order that he might, as commander of the American forces in France, find himself on a military equality with the British, French and Italian commanders. The fact that Pershing was made a full general forced Congress to make his superior, the chief of staff, Tasker H. Bliss, also a general, to prevent the strange

(Continued on Page 2, Column 5)

America Gladly Replies to President's Call for Preparedness

SONS OF NATION RALLY TO FLAG

Marching Hosts Reviewed by President in Capital

Pershing and Weeks Convey Message to Throng

Hoover Asks Preparedness in Defense of America

(Continued from First Page)

ing line were banners showing what units were filled up for the day and in many cases where the men to fill them came from. There were engineer regiments with personnel drawn from power companies and engineering concerns, bakery units filled up by employees of big bakeries, motor transport detachments with full strength drawn from the automobile industry of the city.

When the last unit had moved by to its place on the ellipse, the President and Mrs. Coolidge returned to the White House while Secretary Weeks and Gen. Pershing stayed to express their gratitude to the waiting host.

The War Secretary said when it is realized that other cities and communities all over the United States had held similar demonstrations, he did not hesitate to say that "we come nearer having adequate national defense than ever before during peace."

Mr. Weeks expressed the hope that citizens' committees which conducted the tests today throughout the country would become continuing organizations in their communities, adding that the defense test might well be repeated at frequent and definite periods.

NOT A THREAT

"The defense has not had the effect on foreign nations anticipated by the pacifists," he added. "There has been more peace and disarmament talk in Europe during the last month, while the pacifists were claiming that the defense test would be more of a setback to such movements than ever before in the world's history."

Gen. Pershing told the marchers that "without your support the country would soon drop back into our prewar attitude of inaction and neglect."

Gen. Pershing also declared that the defense test was "not a show of strength aimed at any power," asserting that any such contention was "baseless, not to say childish."

"Any nation would look foolish to make a threat with such a meager force," he said. The defense test had convinced him, he added, that the principle of national defense "is now firmly established in the minds of our people, and upon a foundation which nothing can shake."

Before the parade, the trio of American world girdling planes, piloted by officers who have carried them practically around the world against every obstacle, circled over the city in an aerial parade of their own in honor of Defense Day. They later rode in machines in the machine column, and applause greeted them along the way as evidence of the pride and admiration of their fellow-Americans in their achievements. As they passed the reviewing stand President and Mrs. Coolidge, both singled them out for greetings with smiles and waves of the hand.

HOOVER ASKS FOR NATION TO BE PRE ARED

NEW YORK, Sept. 12.—America is not militaristic; nor, on the other hand, is it a nation of pacifists, Secretary of Commerce Hoover said in a Defense Day address tonight.

Speaking at a dinner of the One Hundred and Sixth Regiment in Brooklyn, he extolled the pervading idealism that seeks to abolish warfare, but warned his audience that "strive as we may for the ideal we must look out upon the world through the clear glass of realism."

The secretary held peace-time conscription, a practice never adopted by the United States, to be the greatest war-breeder, and instigator of the militaristic spirit. On the other hand, the disarmament movement lead by America, he said, was probably the most effective world peace move in history.

AGAINST MILITARISM

Declaring militarism to be the "direct or indirect fostering of the belief that war is ennobling to a nation," Secretary Hoover said that America "has little of this stuff."

"In fact," he continued, "it cannot be stimulated out of our chosen form of defense system. Militarism feeds itself most successfully upon populations militarized through peace-time conscription of the whole manhood. It is only in such a nation-wide school that it can be sustained. We are the only important nation today whose standing army is less than the policemen on its street corners."

From his own observation, Mr. Hoover related, he knew the harrowing sufferings that followed wars. Americans in general know them too, he said, adding: "So it is that we in America have come to loathe war and to yearn for universal peace. We harbor neither fear nor hate, neither aggression nor desire for power or prestige other than that which lies in the arts of peace.

"Nevertheless, however we might fervently hope and pray that wars are over, we cannot found our national policies upon such a basis. We know how the seeds of war are planted and that human nature and understanding change but slowly; that man is proceeding only little by little toward the goal of perfection, and that nations are but aggregations of men. If we survey the world we find it is as greatly armed as in the tinderbox days of 1914, though not in the same places. Preparedness for defense is a necessity so long as the great armaments and the spirits of fear, hate, militant nationalism, arrogance or aggression linger in the world."

PUTS ON WAR PAINT

The nation's metropolis put on war paint today and just for fun played it had been called on overnight to muster all resources to the defense of an enemy invasion.

Coast defenses were bombarded by make-believe hostile airplanes dropping flour-bag bombs. Forts of the harbor belched harmless black smoke in retaliation.

Human elements of warfare, in full uniform, marched through the streets in step with martial music; chieftains of industry sat as boards of strategy solemnly mobilizing, on paper, war's material requirements.

Churchgoers attending special services were admonished to shun alike the war slacker and the vote slacker.

Admirals and generals addressed cheering throngs in all the parks and public meeting places. From sunrise to sunset the armories felt once more the thrill of their importance. The Defense Day parade wound through the deep, crooked channels that form streets of financial Manhattan, between rows of windows banked with cheering office workers, among dangling streamers of ticker tape to the broad steps of the old sub-Treasury. There in the shadow of a huge statue of the first President, a patriotic service of songs and speeches was participated in by such milling thousands that mounted police and reserves were called to keep the traffic lanes clear.

Similarly picturesque demonstrations were staged throughout the city during the noon period.

CAPTAINS OF INDUSTRY

Elbert H. Gary, chairman of the United States Steel Corporation, headed the advisory board of captains of industry, which, under the direction of War Department officers, was charged with determining how much war material could be turned out by manufacturers of this district on emergency notice and how soon.

Mr. Gary's was the chief address at the Engineering Societies Building. He declared that "every nation that has what is valuable is obligated to be prepared to defend against brutal attack of unjust effort to seize and appropriate."

MANY PARADE IN PHOENIX DEMONSTRATION

[EXCLUSIVE DISPATCH]

PHOENIX, Sept. 12.—Fifteen units of the organized army reserve, headed by Col. E. P. Grinstead, paraded in this morning's Defense Day demonstration, together with many civilian organizations, while the Red Cross was represented by many women. The principal speakers were Barnett E. Marks, Thomas A. Flynn and Capt. George D. Christy, the last calling for mobilization of all men and resources in the event of a war in the future. The devotional section of the exercises was in charge of Father Albert Brown, who was chaplain of the Sixth Infantry in the late war, and Rev. V. A. Rule, who commanded the first battalion to enter Jerusalem in the English advance.

RADIO USED AS KEYMEN STRIKE

Canadian Press Service is Broadcast as Telegraph Operators Quit

[BY A. P. NIGHT WIRE]

TORONTO (Ont.) Sept. 12. The Canadian Press, whose telegraph operators are on strike, today broadcast news to all of its member newspapers within the radius of the CFCA station at the Toronto Star. The service was sent at regular intervals during the day, serving particularly papers from Belleville, west to London, Ont.

COAST MEN TOTAL 1,476,000 IN TEST EVENT

[BY A. P. NIGHT WIRE]

SAN FRANCISCO, Sept. 12.—Up to late today 1,476,000 citizens in the eight States and the one Territory comprising the Ninth Corps Area of the United States Army had enrolled or otherwise participated in the activities of National Defense Day, according to telegraphic reports to the headquarters of the area here. The Territory is Alaska.

Of the participants 37,000 were in the Regular Army, 65,000 in the National Guard and 151,000 in the organized reserve.

CITIZENS ABROAD REMEMBER DEFENSE DAY

[BY CABLE—EXCLUSIVE DISPATCH]

PARIS, Sept. 12.—The American embassy mobilized virtually the total strength of Americans in Europe, officers, reserve former officers and doughboys today when telegrams poured in giving the names and addresses of volunteers for Defense Day.

The youngest volunteer was Laurens Morgan Hamilton, grandson of J. P. Morgan, and the oldest was Capt. Peters, who told a military attache of the embassy he was a cousin of Vincent Astor.

Practically the entire membership of the American Legion came through with letters and telegrams expressing their willingness to mobilize.

METHODISTS FOR PEACE MOBILIZATION

[BY A. P. NIGHT WIRE]

SANTA CRUZ, Sept. 12.—A resolution requesting President Coolidge to set aside a day in the near future as national mobilization for peace day to offset certain consequences which the resolution said were sure to follow National Defense Test Day, was adopted today by the California conference of the Methodist Episcopal Church in session here.

The resolution said that the conference recognized the high unselfishness and patriotic interests of the General Staff in projecting and of President Coolidge in approving plans for National Defense Test Day and recognized that the United States was a "peace loving, war abhorring nation." It also set forth that the conference was "cognizant that the actual lack of international good will and actual and powerful influence of militaristic ideals in some of the other powerful nations constituted a grave menace to our national ideals, independence and existence."

The conference, the resolution said, recognized that a small standing army, which American traditions wisely demand, would be but a man of straw in the path of a powerful invading army and that an organized civilian force would be our only protection against a foreign aggressor."

"Taking account of the further fact," the resolution continued, "that it is the duty of the General Staff to perfect plans for mobilizing such a reserve force, nevertheless we believe such plans can be perfected without public spectacles and parades of war making with consequent glorification of militaristic ideals in the public mind and the creation of additional distrust and ill will in the minds of other nations which a National Defense Test Day will almost certainly entail."

DAY OBSERVED BY SCOUT EXECUTIVES

[BY A. P. NIGHT WIRE]

ESTES PARK (Colo.) Sept. 12. National Defense Day was observed here today by the 700 executives of the Boy Scouts of America, assembled in the third biennial conference of the organization here. The ceremony of the observance of the day consisted of a massed salute to the national flag, a pledge of allegiance to the flag and the recitation, in unison, of the Boy Scout oath. An address by James E. West, chief Scout executive, also was a part of the ceremony.

OWSLEY PLEADS FOR PATRIOTISM

[BY A. P. NIGHT WIRE]

INDIANAPOLIS, Sept. 12.—Revival of patriotism and a rededication of the lives of Americans for the country were called for by Alvin Owsley, former national commander of the American Legion, in speaking at the cornerstone laying of the permanent national headquarters of the Legion here today. The ceremonies culminated the Defense Day observance here. The Legion building is the first unit of the $10,000,000 Indiana World War memorial project.

QUINN REPORTS FOR GENERAL DUTY

[BY A. P. NIGHT WIRE]

ST. PAUL (Minn.) Sept. 12.—John R. Quinn of California, national commander of the American Legion, today telegraphed the California National Guard headquarters his report for duty as lieutenant-colonel in the Inspector-General's department.

In discussing the Defense Day idea, the commander of the Legion, who is preparing for the national encampment next week declared: "The American Legion encourages it and is giving it all co-operation. I hope the people will remember 1918 and do their share. It is time the United States quit sleeping past the alarm clock bells."

JAPANESE HITTING DEFENSE DAY PERILED

[BY CABLE AND ASSOCIATED PRESS]

TOKIO, Sept. 12.—A delegation from the National Elementary Education Association, which called on American Charge d'Affaires Jefferson Caffery today to present resolutions condemning Defense Test Day and urging pacific ideals, was compelled to obtain police protection, due to efforts made by reactionary groups to prevent the visit.

The American Defense Day was generally ignored by the vernacular press in today's editions. The Japanese-owned Japan Times, however, published an editorial which said in part: "What is America afraid of? If America, with her tremendous resources, must depend upon and lay trust in armaments and militarism, then a small nation like Japan shouldn't scrap even an old tub."

FILIPINOS AIM BLOW AT JAPANESE FISHING

[BY CABLE—EXCLUSIVE DISPATCH]

MANILA, Sept. 12.—Representative Pascual today introduced a bill aimed to prevent Japanese fishing in Philippine waters. The fishing industries in Manila Bay and adjacent waters are now virtually monopolized by Japanese.

DEFEAT FACED IN FOREST FIRE

Abandonment of Deer Park Believed Near

Thousand Fighting Blaze in San Gabriel Area

Doom Seen for Watershed in Monrovia Canyon

(Continued from First Page)

tance to be covered was in the neighborhood of four miles.

WIND SHIFTS

Just as the two parties had brought their sections of the firebreak so close to meeting that one gang could shout words of encouragement across the intervening brush, a freak twist of the wind brought the flames between them.

To the dismay of the fighters the blaze swept on down into the head of Van Tassel Canyon. They moved nearer, also, to the Monrovia watershed.

It was announced, however, late yesterdal afternoon, that the fight to keep the fire out of the Monrovia watershed will be continued. The flames are being battled in this section by a gang of fighters from the Fish Canyon side under the leadership of C. G. Dunwoody. A number of crew leaders from his organization, the Angeles Forest Protective Association, are aiding in the fight. Incidentally high praise was being spoken of the work being done by this organization, composed of representatives from virtually every town in the San Gabriel Valley.

FIRE SITUATION

The situation presented at the conference this morning was outlined as follows:

The fire has burned a large portion of the Angeles Forest territory encompased by the San Gabriel River on the east, the West Fork of the river on the north, the western front of the fire, roughly speaking, is on a line drawn north and south through Deer Park and Monrovia Peak. The southern boundary of the burned district is the foothill district.

To make matters worse, investigation yesterday confirmed reports that the fire had jumped the West Fork of the San Gabriel River and was racing northward. The jump occurred on the West Fork between Devil's Canyon and Bear Canyon. Yesterday afternoon it had gone four miles north on a mile-wide front. Unless it is brought under control quickly, none of the officials would hazard a guess as to where it would stop on the north. It was pointed out that it might go straight north to the desert and spread out both east and west in so doing.

A crew of 150 men under Ranger Choate are engaged in grappling with the front of the fire. Another 150 men under Ranger Kirby and District Ranger Anderson are engaged in building a firebreak south from the West Fork of the river in an effort to head off the westward march of the fire on the south side of the West Fork.

A crew of men under Assistant Federal Forester Lackey is going in to battle the fire from the head of Sturtevant trail out of Sierra Madre. Assistant County Forester Baker and County Fire Warden Carter have been assigned to help in this work.

With all of these crews out on the first line of defense and engaged in the attack on the fire, County Forester Flintham and Federal Forester Charlton together with Assistant County Forester Graves and Wardens Binning, Chormicle and Nito, took up the task of preparing a second line of defense against the fire on the west front. It is along this line that every resource will be used as a last stand to bring the fire under control.

PROTECT ARROYO

It will be a stand to protect the Arroyo Seco and the great number of resorts and fine dwellings in the general neighborhood of Mt. Wilson and Mt. Lowe.

To do this work was begun last night on a new firebreak running from Mt. Wilson northwest along the ridges to the immediate vicinity of Monrovia Peak. The plan is to endeavor to tie the Monrovia Peak end of this firebreak in with the southern end of the firebreak that now drops down from the West Fork of the San Gabriel to Monrovia Peak. If this new firebreak can be completed, it will give a clean cut from Mt. Wilson to the West Fork.

Using the Mt. Wilson road as a firebreak, the second line of defense from which to begin backfiring at the pyschological moment will extend from Altadena to the West Fork, via the new firebreak.

The county men took 200 workers from Pasadena to Mt. Wilson and ordered 100 more from Los Angeles to work on the big firebreak.

Should the fire break through westward and sweep over Monrovia Canyon and the Big Santa Anita toward Mount Wilson, the new Mount Wilson firebreak is expected to stop it. The actual work of building this firebreak will be under the direction of Assistant County Forester Graves.

Following the reorganization of the fire-fighting forces, and with the plan of attack outlined, general headquarters were established at the Monrovia City Hall. The county headquarters were established at Ross Field. Lieut. Cane, commandant at the field, is taking an active part in the fight on the fire.

WARN OWNERS

The Fish Canyon angle of the fire appeared to be somewhat more optimistic yesterday. Although the fire began to slip over into the canyon on the east ridge, it was thought that the majority of the cabins below the falls can be saved. A general call to all owners of cabins in the canyon to hurry to protect their property by whatever means available such as constructing firebreaks was broadcast over The Tires radio KHJ yesterday noon at the request of Maj. Dunwoody.

The upper reaches of the canyon have been devastated. The Harris stone cabin, where Flintham and five of his assistants and crew leaders sought refuge two days ago when trapped by the flames was saved.

Government Ranger Froelick, situated at Camp No. 1 in the San Gabriel Canyon backfired the entire lower slope of the west side of the river below O'Melveney's yesterday as a precaution against the fire coming down later and jumping the river. This line of the fire is cooling down and is being handled by patrols.

County Flood Control Engineer Reagan detailed twelve of his men to assist in battling the flames yesterday.

It is estimated that by tonight at least 1000 men will be engaged in either fighting the blaze directly or building firebreaks. Men were being recruited in Los Angeles the foothill cities and throughout the San Gabriel Valley. No one would hazard a guess last night as to when the flames will be brought under control.

The Pacific Electric Railway made plans to rush a force of men up to Mt. Lowe today to begin constructing a firebreak to protect their property on the mountain. This move followed a conference of the railway officials with the County Forester.

FIGHT FIRE NEAR SAN LUIS OBISPO

[BY A. P. NIGHT WIRE]

SAN LUIS OBISPO, Sept. 12.—A brush fire which started in Lopez Canyon near here, has now burned over 6000 acres and is raging uncontrolled at last reports. Forest Ranger Branson of the Santa Barbara National Forest in charge of the men who are fighting the flames. The fire started last night in six places at once, all eventually converging.

NEVADA COUNTY TOWN IS ISOLATED

[BY A. P. NIGHT WIRE]

SAN FRANCISCO, Sept. 12.—The town of Graniteville, Nevada county, has been isolated for two days by a fire in the Tahoe National Forest, according to a message received today by the United States Forest Service headquarters here. The plight of the town was made more acute today by the breaking out of two more fires in the present fire region. All wires are down and the single road leading into the town is so badly blocked with fire debris that it is impassable.

PERSHING GOES OUT OF ARMY

(Continued from First Page)

condition of a major-general issuing orders to a technical subordinate who was a full general.

But Bliss's generalcy was only a temporary one, running from October 17, 1917, to May 19, 1918, when he went back to the rank of a major-general again.

Gen. Pershing's rise was meteoric. Though he had distinguished himself in Cuba and the Philippines, a long dist of senior officers seemed to block any chance for his quick promotion until President Roosevelt in 1906 picked him up and, in defiance of all militam precedent, advanced him over the heads of countless others.

ADVANCED BY ROOSEVELT

Roosevelt did the unheard of thing of jumping Pershing from a captaincy to a brigadier-generalship almost overnight. It was one quick Rooseveltian move. The President would have preferred to make Pershing only a colonel, but the law forbade that.

In France, Gen. Pershing was not favored, as were his predecessors of this highest rank, with the opportunity for distinguishing himself by means of great strokes of military genius which would redound to his personal credit.

What Pershing did was to throw his influence into the balance of the war councils and bring about, in a quiet way, the unified command of the Allied forces.

MILLIONS JOIN IN EXERCISES

(Continued from First Page)

of the services the general rendered to the country in France. Only a few of us have been privileged to know the real value of the services which he has rendered since the war. Those of us who have that knowledge consider him as valuable to the country in peace as he was in war."

As Secretary Weeks concluded, Gen. Pershing rose from his seat to take his place before the radio microphone, plainly showing the emotion stirred in him by Mr. Weeks's remarks and by the significance of this, his last hour of active duty in the service to which his life has been given. He moved slowly to the microphone, his head bent a little and his lips drawn in to bite back the sign of emotion they gave. Then he straightened his figure to soldierly erectness and, picking up his manuscript, began his address in calm, controlled tones, declaring:

"Whatever credit may be given me must be equally shared by the loyal and efficient officers and men with whom I have been associated, and especially by those who served in our armies in the World War. It was the patriotic and aggressive spirit of the young manhood of America that carried our banners to victory on the battlefields of the Old World. It is to them, my comrades, to whom the praise should go."

The general then went into the argument for adequate national preparedness that he has made familiar all over the country in the years since the war by his unceasing efforts to put into execution the defense plans that were first tested today on the eve of his retirement from active service. And, in conclusion:

"As I see it, the defense of one's country is a religious, as well as a patriotic duty. No man can be faithful to his religious obligations and fail in his duty to the nation."

PENELOPE IS PUT IN SHADE

Wife Waits for Forty-one Years, Then Asks to Divorce Husband

[BY A. P. NIGHT WIRE]

NEW BEDFORD (Mass.) Sept. 12. — After waiting forty-one years for the return of her husband, Mrs. Charlotte M. Rudotte today applied for a divorce. On August 23, 1883, Henry A. Rudotte, married three days, left aboard a New Bedford whaler, since which time his wife had not heard from him.

LEAGUE VOTES RESERVATIONS

Great Britain Wins Plea on Arbitration Clause

Gives Other Nations Right to Sign Conditionally

Weakening of World Court Statute is Seen

(Continued from First Page)

that, however embarrassing it might be, the fact remained that the United States was not a member of the League of Nations.

This being so, he added any possible dispute between Great Britain and the United States arising out of captures of vessels at sea would be settled through the usual legal and diplomatic channels.

Any compact that Great Britain entered into, said Lord Parmoor, was with the members of the League of Nations and did not affect outsiders but Great Britain, he declared, in bringing her naval force as a sanction against any aggressor, naturally could not be asked to be judged by those whom she was serving in the interests of peace.

Naturally, Lord Parmoor went on, Great Britain should not be asked to submit to compulsory arbitration any incident arising with either a member or nonmember of the League of Nations.

Today's developments seemed to convince delegates generally that the League Assembly was moving toward some agreement concerning sanctions. Even Sweden, which is violently opposed to the pact of guarantee, joined the ranks of many other states which have expressed their readiness to contribute something to outlaw war.

SWEDEN'S ATTITUDE

M. Branting, the Swedish representative, asserted that Sweden would be glad to bring forward financial and economic sanctions in a common cause to increase world security and to reduce to impotence any aggressor state.

The countries of Latin America took a prominent part in today's discussions. The representatives of Brazil and Uruguay declared that all Latin America favored the idea of compulsory arbitration, and was ready to contribute to sanctions, even though it was felt any international arrangement for coercion and aggressive war would be more helpful to Europe than to South America where no danger of war existed.

Denmark created something of a flurry when Peter Munch, former Minister of Defense, recommended that the best way to secure disarmament would be for the victorious powers in the late war to cut down their armaments to the level of those of the vanquished powers. If the victorious nations reduced their present strength to one-fifth, M. Munch declared, it would only be equitable and even then Germany would be at a disadvantage.

CHANG SOON TO ATTACK PEKING

(Continued from First Page)

a lull to fighting in the immediate vicinity of the city.

PEKING DENIES IT IS MOVING TROOPS

[BY CABLE—EXCLUSIVE DISPATCH]

PEKING, Sept. 12.—The government officially denies the movement of any troops northward, but foreign travelers report considerable military activity toward Shanhaikwan, which is at the Manchurian border. Foreigners also state that Gen. Chang Tso-Lin has ordered a concentration of troops at Chinchow, nominally for autumn maneuvers, and troops already are moving in large numbers. Gen. Chang has bought large quantities of Red Cross supplies.

The Peking Mukden Railway authorities here have ordered a stoppage of the sale of through tickets to Mukden. It is presumed they intend to cease through traffic because it is feared Gen. Chang will seize the rolling stock and because the troop movements seriously interrupt traffic.

ARMIES PREPARE FOR GREAT BATTLE

[BY CABLE—EXCLUSIVE DISPATCH]

SHANGHAI, Sept. 12.—The last two days' heavy rainfall, which slowed down the battles all along the line, has been taken advantage of by both sides by rushing up reinforcements of men, munitions and food to the various fronts. Chekiang now is bending every possible effort to get all the available men to the fronts of both Hansiang and Liuho, and passenger motor cars are being commandeered for carrying munitions and food. The motor road thirty miles to Liuho now is lined with wrecked trucks and war waste, with an appearance somewhat like Northern France and Belgium during the World War.

Reports here from Nanking give the same story of stupendous preparations for a great fight, which may start tomorrow in case the heavy rains stop and the rice paddies dry up.

Gen. Wu Pei-Fu of Leyang now is rushing troops to Nanking both from Shantung, along the Tientsin-Hukow Railway, and down the river in transports from Hankow. Fresh troops immediately after landing at Hankow are rushed down the railroad to Soochow, where they are distributed along the lines, while those who have been in service at the front are relieved for a rest at Soochow before returning to the front.

SECRET MOVE RUMORED

The certainty of Gen. Chang Tso-Lin's entrance into the fight is indicated by an announcement by tourist agencies both here and in Peking refusing to sell railway tickets along the Peking-Mukden Railway after today. There are persistent rumors from the Chekiang side tonight that 15,000 Mukden soldiers have been landed here secretly in the last couple of days and now are being equipped for service on the Chekiang front.

The Chekiang troops are striving desperately to hold out until the Mukden war lord's veterans get into the game. The merchants in this district complain of being held up for amounts running into hundreds of thousands of dollars to finance the war until Manchuria is able to get into line. It is said here that the Mukden troops are planning to fire the first shot Sunday.

The entire Asiatic fleet of the American Navy is now concentrated in Shanghai Harbor, with the exception of two ships at Cavite and four destroyers stationed along the Yangtze at Nanking, Chekiang and Hankow, which is thought necessary in case of outbreaks on the upper river due to the disturbance here. The American landing force now has been increased to 300, and a reserve of as many more is available at a few hours notice.

The entire foreign area here, consisting of about 6000 acres, now is inclosed at night with barbed-wire entanglements attached to portable frames, which are thrown across all the streets and roads immediately after nightfall and removed at daylight to permit traffic.

The health of the foreign landing parties is excellent, due to precautions against contaminated foods and water supply, and the recreational facilities provided by women's clubs and the Navy Y.M.C.A.

JAPAN ANNOUNCES POLICY OF ALOOFNESS

[BY CABLE—EXCLUSIVE DISPATCH]

TOKIO, Sept. 12.—Foreign Minister Matsui today authorized the statement that "Japan will not interfere in the internal affairs of China." He intimated that the Foreign Office of Japan does not consider the guarding of British interests as Japan's affair any more than the guarding of Japanese interests in Manchuria is the affair of any power other than Japan. This indicates clearly where Japan stands.

Observers here are speculating on what would be the consequences should the powers insist on joint operations in Manchuria, which Japan probably would resent.

LA FOLLETTE IS HELD MENACE

(Continued from First Page)

system of disposing of appeals be amended so that where a judgment is reversed the Court of Appeals shall have power to direct the judgment to be entered, thus avoiding the necessity of a new trial. This is according to the system now in vogue in England and Canada. It provoked much opposition by those who felt it might interfere with the right of a person to trial by jury, but it was approved with the proviso that the proposed bill would be so framed as not to interfere with the right of jury unless such right had been waived in the original trial court.

An amendment also was approved that would permit appellate courts to restrict new trial to specific issues, and the association again went on record in support of a series of amendments relating to counter-claims, consolidation of actions, etc., which would make the California law uniform with that of New York State in this regard. These changes were enacted by the Legislature last year, but vetoed by the Governor.

AMENDMENTS INDORSED

Action was deferred on the proposal that California adopt arbitration law such as has, designed to permit men to settle disputes speedily and prolonged by other proposal, which follows, was adopted:

law as now written, it is for the board of directors of corporation to dispose of corporation's tangible property without the knowledge of the stockholders. The amendment will harmonize of California with this the general rule elsewhere.

The matter of divorce when a committee reported an amendment of the that would require prosecution of a spouse to desist from the fact of desertion caused considerable discussion the ground that it would divorce easier because of the with which the husband could form a collusion which merely would have to show an intention to desert, the basis of the action. Intention, however, was held by the committee and after considerable discussion the was rejected.

The association indorsed of the proposed amendments coming before ers of the State this fall.

The first provides that a gation district or other corporation of district may itself of the good offices of Railroad Commission in compensation to be paid erty taken under

The second amendment provides for municipal applies particularly to less, though other cities may avail themselves of it with the consolidation and police courts.

The third indorsement the jurisdiction of justice in unlawful detainer cases.

Activities for the day with a night meeting of judiciary section, composed judges. Chief Justice the State Supreme Court that provisions should be in this State to make more attractive to lawyers and that judges worked and underpaid.

"The burden of political campaign to discuss barristers ing for a judgeship," adding that the State provide a pension for

Federal Judge Bledsoe Angeles delivered an which he advocated the to permit State judges on the evidence in juries. He lamented prepared to take privilege from Federal

FAILURE BRINGS

WINNIPEG (Man.) Worried over this year's ure and unable to gamble in wheat Starkey, a farmer in tion (Alta.) dashed strawstack, crawled died on the funeral farm.

WILEY B. ALLEN COMPANY

To-Night's
KHJ Program
one of most notable of year

Attesting the increasingly high standards of programs broadcast over The Times KHJ station, tonight's event will present the following distinguished artists—all exclusive Mason & Hamlin users—as are so many of the foremost celebrities in all spheres of musical art.

BORIS GERSHBORN, cello soloist of the L. A. Philharmonic Orchestra, formerly of the Imperial Symphony Orchestra of Petrograd, now master of violin and director of ensemble at Sutro-Seyler Studios.

GERTRUDE CHILDS HUNTINGTON, dramatic soprano, distinguished both here and throughout the East for a voice of rare quality.

DAVID L. WRIGHT, pianist, pipe organist, teacher and gifted composer who has concertized in Europe and Canada with great success.

CATHERINE LEVERING, young violinist of exceptional talent, solo violinist with Sutro-Seyler Orchestra.

BASIL LUSTIG, phenomenal child cornetist.

Wiley B. Allen Co.
416-418 So. Broadway

Mason & Hamlin
PIANOFORTES

EVERY MORNING IN THE YEAR Los Angeles Times
The Times Building, First and Broadway.
90c per month DELIVERED BY CARRIER
By Mail, in Postal Zones 1 to 4, including California, Arizona, Nevada, $12.00; Monthly, $1.05. In Zone 5, including Colorado, Idaho, Montana, Oregon, Washington. Yearly, $16.00; Monthly, $1.50. In Zone 6, 7 and 8, United States, Canada and Mexico, Yearly, $18.00, Monthly, $1.50.
Entered as second-class matter Dec. 4, 1891, at the Postoffice at Los Angeles, under the Act of March 3, 1879.
SATURDAY MORNING, SEPTEMBER 13, 1924. VOL. XLIII.

Walk Over

Quality for Half a Century

Oak and Glass Tan or Black Calf,.... $10

MEN of business who demand restrained and dignified footwear will favor this smart new fall oxford—a thoroughbred in style, quality and good taste. Your exact fit is among the many Walk-Over lasts.

$7.00, $8.50 & $10.00

JESBERG'S
Walk-Over Shops
618 S. Broadway
359 S. Spring St.

Better'n Sister's
Mary Fraser
FUDGE
Flavored With Chocolate Powder and Enriched with Pecan Nutmeats

Sold only in
MARY FRASER SHOPS
118 West Sixth Street
107 South Western Ave.
6734 Hollywood Blvd.

VER WITHOUT TANLAC IN HOUSE, SHE SAYS

...Nichol Says It Not ...ly Relieved Her of ...mach Trouble, But ...ilt Her Up 25 Pounds ...Weight

...ng the thousands of Californ... who have found Tanlac ...ful in restoring and main... their health is Mrs. Katie ..., 206 Garfield St., Santa Ana. ...ital says:

"...ac not only helped me over ...r of stomach trouble that ...r wrecking my health, but ...ed my weight up 25 lbs., and left me feeling like a new person. Previous to taking Tanlac everything I would eat caused distress and pain. Sleep left me and in the mornings I felt no more rested than when I retired at night.

"My system was also full of malaria and my condition most deplorable. But in a few weeks' time Tanlac had me feeling fine and since then I am never without it in the house."

Tanlac is for sale by all good druggists. Accept no substitute. Over 40 million bottles sold.

Tanlac Vegetable Pills, for constipation, made and recommended by the manufacturers of TANLAC. —[Advertisement.

WANTED

25 Experienced Newspaper solicitors.

Salary and commission.

Apply—A. G. Meyer
2nd Floor, Times Bldg.
Before 9 a.m.

8%

Safety Beyond Question with 8% Yield which is becoming very difficult to find.

Convertible Trust Certificates

Elliott & Horne Co.
Stock Exchange Bldg.
220 So. Spring St. Trinity 6631
Bond Dealers Since 1900

Fight Tooth Decay every day

...MYRROHL. It ...the formation of ...ing bacteria ...tooth decay. ...) makes ...white. Packed ...and 25c tubes.

MYRROHL
[My-"Marr-ol"]
TOOTH PASTE

TIMES WANT ADS
First in service, highest in numbers, best in getting results.

...LEN COMPANY

To-Night's
KHJ Program
one of most notable of year

Attesting the increasingly high standards of programs broadcast over The Times KHJ station, tonight's event will present the following distinguished artists—all exclusive Mason & Hamlin users—as are so many of the foremost celebrities in all spheres of musical art.

BORIS GERSHBORN, *able violinist of the L. A. Philharmonic Orchestra. Formerly of the Imperial Symphony Orchestra of Petrograd, now master of violin and director of ensemble at Sutro-Seyler Studios.*

GERTRUDE CHILDS HUNTINGTON, *dramatic soprano, distinguished both here and throughout the East for a voice of rare quality.*

DAVID L. WRIGHT, *pianist, pipe organist, teacher and gifted composer, who has concertized in Europe and Canada with great success.*

CATHERINE LEVERING, *a young violinist of exceptional talent; solo violinist with Sutro-Seyler Orchestra.*

BASIL LUSTIG, *phenomenal child-cornetist.*

Wiley B. Allen Co.
416-418 So. Broadway

...n & Hamlin ...OFORTES

CLASSIC OCEAN ENIGMA SOLVED

Real Fate of Marie Celeste Crew is Disclosed

Secret is Guarded Forty-two Years; Gold Lust Key

Sailors Split Booty, Staged Mystery to Escape

BY JOHN STEELE
[BY CABLE—EXCLUSIVE DISPATCH]

LONDON, Sept. 12. — The real solution of the fifty-year-old mystery of Marie Celeste, classic enigma of the sea which has baffled investigators in every part of the world, is given by the Daily Express this morning. The story is told by Capt. H. Lucy of the British Naval Reserve, highly respected and known throughout the Mediterranean and eastern waters, who took part in the Dardanelles campaign. Capt. Lucy at present is 70 years of age and lives in India but is in England on a visit.

The real history of the abandoning of the Marie Beleste, states Capt. Lucy, was told to him by a man who was boatswain of the ill-fated craft, but only on Capt. Lucy's solemn oath not to divulge it until his informant was dead. For forty-two years the captain has kept the secret, but now considers himself free to speak.

REVEALS SECRET

The Marie Celeste, it will be remembered, sailed from New York for Genoa on November 7, 1872, with a cargo of alcohol. It was commanded by a man named Briggs, whose wife and daughter were on board. The crew consisted of seventeen Americans, Danes and Norwegians. On December 13, the Marie Celeste was found drifting with all sails set and was towed to Gibraltar. There was not a soul on board, no signs of a struggle and not one of her boats missing. Meals were found spread on the tables in the cabins.

According to Capt. Lucey's informant, who called himself Triggs, although Capt. Lucy believes this was an assumed name, and who told the tale to the captain in Melbourne, the voyage of the Marie Celeste was uneventful until near the coast of Portugal when a derelict steamer was sighted. Triggs and four others rowed to the derelict but were unable to identify it because the salt water had washed away the name. London as the post register was still legible. In the purser's cabin they found a safe. The captain of the Marie Celeste and a carpenter were at once sent for.

The safe was burst open and about 3500 pounds sterling in gold and silver was found inside. After opening the watercock so the derelict would sink, because it was a menace to navigation, the boarding party returned to the Marie Celeste with the booty and there split it up, the captain taking 1200 pounds, the mate 600 pounds, the second mate 400 pounds, Triggs 400 pounds and the crew the remainder. The captain's wife and daughter had no share.

ABANDON VESSEL

Then the officers and men of the Marie Celeste began to fear they had committed an illegal action. No one was very well grounded in marine law and the officers became seriously worried so the captain called the other officers to his cabin and it was decided to sink the Marie Celeste and make for Cadiz.

But in the meantime a passing vessel had spoken with the Marie Celeste and they feared suspicion of foul play if they sank the vessel. So instead they abandoned the ship, making off in the boats of the derelict steamer, which they had taken away. They left meals on the tables, etc., to make the affair as mysterious as possible so as to throw off investigators. They painted on the boats the name of a schooner from London, arrived in Cadiz, reported the loss of that schooner and then split up. Triggs said he had never seen the other members of the crew since.

Capt. Lucey maintains that Triggs showed him his papers, proving that he was boatswain of the Marie Celeste, although always covering up his name when he did so. From private inquiries Capt. Lucy is inclined to credit Triggs's story, since he had money in the Bank of Melbourne and had lived there five years without any one having discovered his past history.

VILLA IS SUMMONED

CHIHUAHUA (Mex.) Sept. 12.—Hipolito Villa has been cited to appear before the Federal court at Juarez as defendant in a suit to collect the sum of $18,760 for damage done in this State. As Villa's whereabouts is unknown the summons for his appearance is published in the official paper.

FARMER KILLED IN HAY CUTTER

F. Gambetta, Bolsa District Dairyman, Falls Into Cogs of Mowing Machine

[BY A. P. NIGHT WIRE]

HOLLISTER, Sept. 12.—F. Gambetta, well-to-do dairyman of the Bolsa district in this county, fell into the cogs of a mowing machine and was killed while cutting hay on his dairy farm today. He leaves a widow and several children.

BARRICADED IN CABIN, HE FIGHTS LAW

Gun Battle With Police Precedes Arrest of Man Who Shot Friend

By a "Times" Staff Correspondent

SANTA MONICA, Sept. 12.—Barricading himself in a cabin at the foot of the Seventh street hill and Santa Monica Canyon, Mike Morales, a laborer, fought a gun battle with Santa Monica police after shooting and seriously wounding Charles Valdez, with whom he lived. At the time of the shooting Valdez was holding his infant daughter in his arms and the child was grazed on the cheek by a bullet. Both were taken to Martin Sanatorium.

A score of police surrounded the cabin, broke down the barriers and arrested Morales. He was taken to the Santa Monica Jail and held for investigation. The police also took E. S. Robinson, who is said to have witnessed the shooting, into custody. Police stated that Robinson was intoxicated and will be held until he is able to make a coherent statement of the affair.

The wounded man and child were brought to Santa Monica by N. Riveria and P. Gonsela, who live in the vicinity of the Valdez cabin. The shooting is said to have been done with a .44-caliber rifle. Valdez was shot in the abdomen and left shoulder. Physicians at the sanatorium expressed belief that he will live.

COUNTESS HELD IN SHOOTING OF MATE

[BY CABLE—EXCLUSIVE DISPATCH]

PARIS, Sept. 12.—The Countess of Kerninen was arrested yesterday at Lannion, Brittany, charged with the murder of her husband, a member of an old Breton noble family. The Count De Kerninen died on the 3rd inst. as the result of revolver wounds in the right hand, left eye and throat. The shooting occurred in the boudoir of the countess, who fainted immediately after the event. When servants arrived she said that the Count had been toying with a revolver and had shot himself accidentally.

The Count survived two days and did not deny his wife's story. The nature of the wounds, however, made the countess's story improbable, so she was called up before an examining judge. She contradicted herself so often that the police were obliged to adopt the theory that she had shot her husband, despite the fact that he had not accused her.

The Countess was jailed near the chateau where her husband's family had been feudal lords for centuries. She is still a beautiful woman despite the fact that she is 59 years of age. When the Count De Kerninen married her she was singing in concert in Algiers.

EIGHTY-EIGHTH'S MEN TO MEET AT ST. PAUL

[BY A. P. NIGHT WIRE]

ST. PAUL, Sept. 12.—Members of the Eighty-eighth Division will hold a reunion during the annual convention of the American Legion here next week, it was announced today. Gen. William Weegel, who commanded the division in France, and Maj. Harry Polk and Col. Leon W. Ainsworth of Des Moines, Iowa, will attend and make speeches.

MORMONS TAKE OUTING
[EXCLUSIVE DISPATCH]

MESA (Ariz.) Sept. 12.—About 300 men and boys from the ten wards of the Maricopa part of the Mormon Church spent three days in camp in the Pinal Mountains, near Globe; in the annual father-and-sons' outing sponsored by the Young Men's Mutual Improvement Association of the church.

DAVIS STRADDLES ISSUE

Candidate Apparently Repudiates Bryan by Coming Out for Defense Day at Cheyenne

BY DONALD EWING
[EXCLUSIVE DISPATCH]

CHEYENNE (Wyo.) Sept. 12.—John W. Davis, who supported his Democratic running mate, Charles Bryan, in the latter's attack on Defense Day, tonight turned his campaign oratory into apparent repudiation of Bryan and into a plea for preparedness.

The Democratic nominee's speech, delivered the night of Defense Day, which became somewhat of a political matter through Bryan's attitude, proved the biggest surprise of his trip. None had guessed that he would touch on the militaristic question, all presuming that agricultural and reclamation and Dawes again would be his topic.

STRADDLES ISSUE

Davis did not exactly denounce his running-mate's views. Rather, he straddled the question with a plea for preparedness which was coupled with a plea for everlasting peace to be accomplished through association with foreign nations. Again he obviously was urging the Wilson League though not actually mentioning it.

"We cannot throw away the sword when other scabbards are not empty and reasonable provision for the national defense is one of the first duties of the State," he declared.

He urged a powerful Navy for America when he declared that "the defense of America lies first of all upon the sea," and berated the present administration for letting our Navy fall below the five-five-three ratio of the arms conference.

"We must not let praise for the good intent of the arms conference blind us to the partial and inadequate scope of its results," he said.

TAKING STOCK

Part of Mr. Davis's speech follows:

"We make use of this anniversary to take stock of a portion of our national defense. We are inspecting our military equipment and calling up for review those, who constitute our regular and citizen Army. We cannot throw away the sword when other scabbards are not empty, and reasonable provision for the national defense is one of the first duties of the State. For in a world where human passions rage, it is the mere counsel of prudence in time of peace to prepare for war. Yet we are not a militaristic people. Let us hope we never will become so. The pusuit of arms for the sake of arms is utterly foreign to the genius of our institutions and to our national temper. We seek to live at peace with ourselves and with all men. We have no ear for any who preach a different doctrine."

BOY SLAYERS IN "SOLITARY"

Assignment to Duties Will Follow Day in Cells

Leopold and Loeb Have Last Talk With Reporters

British Public Cynical About Justice of Verdict

[BY A. P. NIGHT WIRE]

JOLIET (Ill.) Sept. 12.—Richard Loeb and Nathan F. Leopold, State prisoners Nos. 9305 and 9306, spent their first day in the Joliet penitentiary, to which they have been sentenced for the remainder of their lives, in solitary confinement, except for participation with 1200 other prisoners in a Defense Day program.

Tomorrow, No. 9305 and No. 9306, as they already are known to guards, will go to work, Loeb in the cabinet-making section of the furniture factory, and Leopold in the rattan section.

When they are assigned to their work they will bid one another good-by, probably for the greater part of a year. While the two youths who have been boon companions may see one another in prison grounds or during meals, they will not be allowed to speak and will be confined in different sections of the old gray stone building.

LAST INTERVIEWS

The boys also had their last talk with newspaper men today, according to Warden John L. Whitman, who allowed reporters to see the boys for five minutes, but said it would be the last time they will be permitted to talk. The slayers of young Robert Franks, however, did not avail themselves of the privilege, insisting that they were instructed not to talk, while Loeb, upon being informed that he was seeing for the last time the reporters who have flocked about him for months, remarked, "That's fine, that just suits us."

Warden Whitman said he had received a letter from Clarence S. Darrow, chief counsel for the two millionaires' sons, asking that they be shown some consideration on account of their youth, although their attorney made it clear he asked no special favors for them. The warden said they would not be brought into contact with criminals of years' standing, and added that for the present they will be placed in cells by themselves.

BRITISH CYNICAL AS TO FRANKS VERDICT

[BY CABLE AND ASSOCIATED PRESS]

LONDON, Sept. 12.—Throughout the hearing in the Franks kidnaping and murder case at Chicago the British press regaled the reading public with columns of sensational descriptive stories, but few of the papers made editorial comment when Judge Caverly passed sentence on the culprits, Richard Loeb and Nathan Leopold, Jr. The verdict, however, was the topic of conversations everywhere, many persons accepting it as an opportunity to express cynical remarks upon American criminal court justice.

In a column editorial the Daily Telegraph says:

"Whatever may be thought of the sentence imposed, it seems to us that the moral courage was not wanting in the judge who pronounced it."

EFFECT DEPLORED

After declaring that "if the crime was unique, so, unquestionably, was the trial," the editorial concludes:

"Loeb and Leopold believed in the power of money save them from the scaffold and plainly said so. It is among the most deplorable features of this trial that it will have confirmed millions besides themselves in that belief. It is a view we do not share."

The Daily Express, giving its opinion that a jury undoubtedly would have presented a hanging verdict, says:

"The sentence will, assuredly, be the subject of widespread agitation throughout the United States. No judge has had a more difficult task or been loaded with graver responsibility."

PHILIPPINE OFFICIALS ARRIVE FROM GENEVA

QUEZON SAYS INDEPENDENCE NEVER DISCUSSED ON VISIT TO LEAGUE

[BY A. P. NIGHT WIRE]

NEW YORK, Sept. 12.—Manuel L. Quezon, President of the Philippine Senate, and Sergio Osmena, Senator and former Speaker of the Islands Assembly, returned on the Aquitania today after an unofficial visit to the League of Nations sessions at Geneva, Switzerland.

Neither formally nor informally, they said, did they seek to interest the League in the Philippines' ambition for independence.

"When the time comes, this question will be worked out amicably by the United States and our country," said Senator Quezon.

Having made an extensive tour of Europe after attending the Republican and Democratic conventions in this country, Senators Quezon and Osmena will go to Washington shortly to confer with War Department chiefs. They will sail from Seattle for the opening of the Philippine Congress at Manila in October.

COOLIDGE LEADER IN STRAW VOTE AT TOKIO

[BY CABLE—EXCLUSIVE DISPATCH]

TOKIO, Sept. 11.—A Presidential straw vote here on the American candidates shows the following result: Coolidge, 42; La Follette, 22, and Davis, 16.

WATCHES REPAIRED

To add to our fast growing list of satisfied customers we will repair only any American watch for $1.00 and charge wholesale for material used and guarantee its time keeping for 2 years.

$1

KEINGOLD'S
521 So. Spring St.

"Manhattan shirts with collars-to-match"

There's a new tilt to STETSONS FOR FALL
Styled for Young Men

Prices $7.50 to $40

Here at Stetson headquarters you'll see the new pearl gray shade so wanted this fall. In the largest style display ever made for men's hats you'll find just the hat for YOU. Stetson is the name that stands for quality.

SILVERWOODS, Inc.
SIXTH AND BROADWAY

Hart Schaffner & Marx Clothes *Phoenix Hosiery*

THE OWL DRUG CO — BETTER DRUG STORES

Nujol
for internal cleanliness

"Regular as Clockwork"

Doctors will tell you that internal cleanliness means keeping the food waste moving regularly out of the system. A clogged intestinal system is a disease-breeder. In this clogging, say intestinal specialists, lies the primary cause of more than three-quarters of all illness, including the gravest diseases of life.

Thousands of healthy men and women have learned to prevent illness by maintaining internal cleanliness through the regular use of Nujol. Nujol is not a laxative and cannot cause distress. Nujol prevents intestinal clogging by lubrication, the method now employed by medical authorities throughout the world.

Don't give disease a start. Take Nujol as regularly as you brush your teeth or wash your face Nujol is not a medicine. Like pure water it is harmless. Nujol establishes the habit of internal cleanliness—the healthiest habit in the world.

At all Owl and Sun Drug Stores
Large size 98c

The Owl Drug Co
REG U.S. PAT. OFF.
A National Institution Operating 87 Stores in 24 Cities

HOW TO INSERT A TIMES WANT AD

You can bring it or send it to the Times Main Office, Broadway at First, or to the Times Branch Office, 621 South Spring; hand it to any Times Agent; deposit it in one of the Times Collection Boxes, located in lobbies of principal downtown office buildings, or phone MEtpoltn 0700.

The Times Free Information AND Resort Bureau

CORNER FIRST AND BROADWAY

Is for the accommodation and benefit of persons seeking interesting routes of travel, desirable hotels and rest, recreation and recuperation at the seashore or in the mountains. Particulars are furnished by competent attendants and by correspondence to the general public regarding rates and attractions of railroad and steamship lines, hotels and pleasure and health resorts. Descriptive circulars and transportation literature are kept on hand for inspection and distribution. This service is absolutely free. Literature may also be obtained at the Times Branch Office, 621 South Spring Street. Phone MEtropolitan 0760.

MAKE YOUR RESORT AND HOTEL RESERVATIONS

FREE OF CHARGE AT

The Times Information and Resort Bureau—
Times Bldg., First Street and Broadway—
—or—
The Times Branch Office—621 So. Spring Street.

Resorts

Stratford Inn, Del Mar

ON THE SANTA FE RAILWAY AND COAST HIGHWAY
25 MILES NORTH OF SAN DIEGO

Open air tepid salt water plunge. Pier fishing. Golf, tennis, horseback riding and other diversions. Beautiful grounds. All home comforts. American Plan. Table unexcelled. Folders "Times" Information Bureau, or write for folder and rates.

PECK-JUDAH 1924

"RESORT GUIDE" NOW READY

This book contains a comprehensive list of fully inspected and bona-fide resorts. Send 4c in stamps or register for book free at

THE PECK-JUDAH TRAVEL BUREAU, 722 South Spring Street.

For Information About
"THAT RESORT THAT CALLS YOU BACK"

WHEELER'S SPRINGS, VENTURA COUNTY

See Personal Representative, 403 Broadway Arcade Bldg. Phone FAber 1546.

BRENT'S MOUNTAIN CRAGS

700 minutes from Broadway. A delightful resort in the Santa Monica Mountains. Picnic grounds, free dancing and swimming, restaurant and grocery; also cottages for rent. Reasonable rates.

Downtown office—720 South Main St. Phone TRinity 5741.

COLD BROOK The Camp Beautiful Water! Water! Water!

No shortage of water at Cold Brook. Two streams through Camp. Elevation 3500 feet. Housekeeping. Hotel. Store.

Gates Hotel Cafe

Have you tried it? Popular Priced Dinner, $1
6th and Figueroa Sts.
R. L. ELLIS, Manager

Steamships

Steamship Sailings

SEATTLE 42.00 up FIRST CLASS
S.S. ADMIRAL DEWEY—11 p.m. Tuesday
Other Sailings: S.S. EMMA ALEXANDER, Sun., 11 a.m.
S.S. H. F. ALEXANDER, Friday, 5 P.M.

PORTLAND 36.00 UP—FIRST CLASS
S.S. ADMIRAL FISKE, WED., 11 A.M.

NEW YORK VIA PANAMA—16 DAYS
S.S. FINLAND, MONDAY, SEPT. 22ND
RAIL TICKETS TO ALL EASTERN POINTS

LOS ANGELES, 501 South Spring St. Phone TRinity 8651.
Pasadena, 597 E. Colo. St. Phone Fair Oaks 7660.
Long Beach, 134 W. Ocean Blvd. Phone 61332.
San Pedro, 121 W. 7th St. Phone 370.
Hollywood, 6405 Hollywood Blvd. Phone HEmpstead 2252.
Santa Ana, 11832 Santa Monica Blvd. Phone 21681.

Pacific Steamship Co

Resorts

The New "Catalina"

Magnificent Million-Dollar Ferry Ship to Fairyland

Twin-screw, steel steamer with glass-enclosed ballroom for dancing. The first steel ocean-going passenger vessel to be built at Los Angeles Harbor.

On the run sailing from Catalina Terminal, Wilmington, 10 a.m. Daily.

Steamer Avalon sails at 5 p.m. Daily except Sunday.

Boat trains leave 6th and Main, L. A., one hour before sailing times.

Catalina Ticket Office
Sixth and Main Sts., L. A.
Phone TRinity 2961
In All The World No Trip Like This.

Superior Service Comfort and Speed!

AS YOU SAIL ON THE HARVARD or YALE

The choice for enjoyable travel in coastwise service.

TO SAN FRANCISCO
SAILING TODAY, 4 P.M.
S.S. HARVARD
Regular sailings Tuesday, Thursday, Friday and Saturday. Low fares include meals and berth.

TO SAN DIEGO
SAILING TOMORROW, 3 P.M.
S.S. YALE
Regular sailings Wednesdays, Thursdays and Sundays. Low fares include meal each way.

Boat train leaves P. E. Depot one hour before Each Sailing

LOS ANGELES—HONOLULU
Also to KAHULUI and HILO
S.S. CITY OF LOS ANGELES
"Queen of the Pacific"
SAILS TODAY, SEPT. 13

L. A. STEAMSHIP CO.
517 S. Spring St.
Telephone VAndike 3421

TKK
The Talk of the Sea

New Service—Fine, Large Steamers
DIRECT FROM LOS ANGELES
TO THE ORIENT
SOUTH AMERICA
PANAMA CANAL—MEXICO
ASK FOR LITERATURE
S. L. Kreider, Agent
LOS ANGELES 225 P. E. Bldg. Phone TRinity 6350
SAN DIEGO 239 Spreckels Bldg. Phone 6351-12

NEAREST TO EVERYTHING LOS ANGELES
HOTEL LANKERSHIM
BROADWAY at SEVENTH
SPECIAL SUMMER RATES

30 Miles Sea Furnished Cottages
LA JOLLA
On Ocean Front—By Day, Week or Month. Make reservations now for special winter monthly rates. See "Times" Inf. Bureau or Miss Sea Cottages—La Jolla, California.

Superb Routes of Travel

for Railroad information call Metropolitan 2000 Southern Pacific

Superb Routes of Travel

for Motor Stage Information call Metropolitan 3850
UNION STAGE DEPOT
5th & Los Angeles Sts.

TIMES WANT ADS
Dollars in service for pennies in cost.

EARTH ABSORBS ARIZONA'S RAINS

Little Water from Downpour Will Reach Streams

Slight Rise in Verde River; Agua Fria Still Dry

Small Gain May Result in Colorado Supply

[EXCLUSIVE DISPATCH]

PHOENIX, Sept. 12.—Weather conditions still are unpromising in Arizona in connection with additions to stream flows. Flagstaff, in the forest plateau region, yesterday had 1.38 inches precipitation, the heaviest known in the State for months past. Some of this water will reach the main Colorado through the Little Colorado River and Cataract Creek, and may appear below Yuma in about a week, though the hillsides, dry for months, are drinking it up. This storm reached into Utah and may have contributed to the Colorado's flow from the northward.

Prescott within a week has had a couple of inches of rainfall, yet the Verde River, which drains much of the Prescott and Jerome districts, has risen only eighty second feet, while the Agua Fria is dry at Canon, north of Phoenix. No rise has been known of the Gila at the Gillespie dam, while good showers in the southeastern part of the State have helped the cattlemen, but have not put water in the main streams.

The fire hazard has been lowered in large degree in the Coconino, Coronado and other forests, wherein lightning and campers have been the causes of many blazes. In the Santa Rita forest, southeast of Tucson, the rainfall was two inches, but no report is at hand from the ordinarily rainy Huachuca Mountains, still farther east.

The Santa Fe has announced a 65 per cent tariff on feeder cattle and sheep from droughty Arizona districts, but the late northern showers may make the expected removal unnecessary. Possibly the best commentary on the dry conditions to the northward is a prospector's story that he saw three emaciated deer lying dead by a small leak in a pipe line near Congress. No surface water was to be found, and water holes and wells were fenced against the wild animals.

COLD LIGHT POSSIBLE THROUGH NEW GLASS

HEAT RAYS ELIMINATED BY YELLOW LENS WITH GOLD COATING

[EXCLUSIVE DISPATCH]

BALTIMORE, Sept. 12.—Gilded glasses—yellow glass upon which is a coating of gold—which, it is said, eliminate heat and glare from light and yet permit sufficient illumination for sight, have been invented by Dr. A. H. Pfund, associate professor of physics at Johns Hopkins University. Used in goggles for men who work in the glare of furnaces, the device, termed by the inventor "gold screen," will eliminate danger of blindness, physicians say. In the motion-picture industry it is regarded as a protection against fire.

Dr. Pfund's report on his innovation says the injurious infrared and ultra-violet rays of light are eliminated entirely by the "gold screen," only visible radiations of moderate intensity reaching the eye.

"A recent application of this device has been made to motion pictures used in schools," the report concludes. "Heretofore it has been found impossible to stop the film in order to examine an individual picture more closely, for the reason that the intense heat would cause the film to burn almost immediately. The use of a circular disk of yellowish glass with the gold distribution has overcome this difficulty completely."

ASSURES JUDGE HE ISN'T 'COP FIGHTER'

MAN ASSERTS ATTACK IS "MISTAKE," AS HE WANTS TO BE OFFICER

[EXCLUSIVE DISPATCH]

PHILADELPHIA, Sept. 12.—"I assure you, Judge, it was all a mistake; I didn't know they were policemen."

Joseph Lamber, 35 years of age, was profuse in his apologies at a hearing before Magistrate Costello.

He was charged with attacking William McCourt, a police lieutenant, who visited the saloon of Harry Lawrence with Dwyer and Mullin, detectives. The lieutenant and his aides were in plain clothes.

"We were just having a little family party in the back room," Lambert explained, "when I saw a couple of strange faces looking in the doorway. I thought they had an awful nerve intruding that way. I didn't know these men were cops, Your Honor."

"Then you're not a cop fighter, are you?" asked the magistrate.

"Oh, no, sir," said Lambert, who is of strapping build. "I don't want to be because I hope to be a policeman myself."

Magistrate Costello put Lambert under $500 bond to keep the peace.

ENDS LIFE WHERE SHE TRIED TO YEARS AGO

WOMAN JUMPS INTO CREEK SECOND TIME AND IS TAKEN OUT DEAD

[EXCLUSIVE DISPATCH]

STROUDSBURG (Pa.) Sept. 12. Eighteen years ago Mrs. Amanda Laubscher jumped into Brodheads Creek at Stokes Mill in an effort to end her life.

She was rescued then by Eugene Kinner, now associate judge of the Monroe county courts. Later she was sent by her husband to a sanatorium.

She came home for a visit and went to visit relatives. She did not return home and a search was made for her.

Early in the morning Martin Lee, an employee of the Stroudsburg Water Company, saw her jump into the creek at Stokes Mill, the identical spot where she had attempted suicide before.

He took her from the water, but she was dead.

DOOMED DUO CHEERED BY BOYS' TERM

Pair Sentenced to Hang Next Month See Hope in Franks Case Penalty

[EXCLUSIVE DISPATCH]

CHICAGO, Sept. 12.—"If Loeb and Leopold, Jr., sons of millionaires, can escape the rope on account of their youth, why can't we, the sons of poor folks, likewise be sentenced to the penitentiary, inasmuch as we were under age when Patrolman Souders was killed?"

That was the question asked today by Bernard Grant and Walter Krauser.

The former is scheduled to be hanged October 17. The Supreme Court has not as yet passed on the hanging sentence given the latter by the lower court.

"I was 20 years of age and Krauser was 19 when the killing occurred," declared Grant, who has never confessed the crime. "Well, after Judge Caverly's decision, I look to the Governor. In his hands I have placed all my hopes."

"I don't see how they can hang us now," Krauser said. "But if they do, I'll face it like a man and with a smile. But I don't want it. I don't care what they give me as long as it is not the 'necktie.'"

Each man has received five reprieves from the Governor.

CANNED SALMON PACK SHOWS GAIN FOR YEAR

ESTIMATE FOR SEASON IN BRITISH COLUMBIA IS 1,500,000 CASES

[EXCLUSIVE DISPATCH]

VANCOUVER (B. C.) Sept. 12. British Columbia canners will have a bumper pack of canned salmon this year. Already 1,250,000 cases have been packed, and a low estimate puts the aggregate returns from the canneries this year at 1,500,000 cases, principally from northern districts.

Large shipments of new pack salmon continue to move out on every steamer for the United Kingdom, and some small exports have been made to Australia and New Zealand.

The pack amounts to about 700,000 cases, compared with 361,000 cases last year; chums total 125,000 cases, against 67,000 cases last year; sockeyes are 370,000 cases, against 305,000 last year; all the lower grades are higher, but not relatively higher than last year's pack.

Prices are holding up, owing to shortage of packs in other countries.

SAN DIEGO WOMAN IS GIVEN RENO DIVORCE

[EXCLUSIVE DISPATCH]

RENO, Sept. 12.—Charging her husband deserted her after confessing his love for a friend's wife, Mrs. Leah M. Burdick was granted a divorce from Lewis C. Burdick, wealthy San Diego resident, in the court of District Judge Moran. Mrs. Burdick said her husband became attached to the other woman during an automobile tour from San Diego to New York in 1923. The Burdicks were wedded in San Diego October 26, 1914. A property settlement was made out of court. Plaintiff was permitted to resume her maiden name of Leah M. Jones.

BOND MEN COMPLETE SALT RIVER SURVEY

[EXCLUSIVE DISPATCH]

PHOENIX, Sept. 12.—A score of California bond salesmen, headed by W. B. Parker, have completed an inspection of the Salt River Valley reclamation project, and its storage works, and also have visited the great plants of the Inspiration Copper Company at Miami, where there is to be sale of the hydroelectric power to be generated at the Horse Mesa dam. The bonds, in the amount of $4,700,000, went to the Anglo-London-Paris Company of San Francisco and associates on a bid of 97.64. Protest against the award, made by the First Security Company of Los Angeles, has been withdrawn, with expression of appreciation that no change now can be made.

THIEVES' PLUNDER IS RETURNED TO OWNERS

[EXCLUSIVE DISPATCH]

PHOENIX, Sept. 12.—Chief of Police Brisbois is restoring valuables to fifteen Phoenix homes that were robbed within three weeks by Donald Lowrie, former convict and his associates, William L. King and wife. The loot, valued at $5000, was found stored in a house that had been rented by the Kings. Lowrie, 50 years of age, says he was pardoned from San Quentin August 1, 1911, and has done much literary work since then under the name of Arthur Jamison. The Kings are from Texas.

FASCISTI KILLED AS MATTEOTI REVENGE

[BY CABLE—EXCLUSIVE DISPATCH]

ROME, Sept. 12.—Deputy Arnando Casilini, a Fascisti, was murdered this morning by a workman named Giovanni Corvi. Corvi told police that he committed the crime in revenge for the slaying of Signor Matteoti, millionaire Socialist deputy, by Fascisti. Corvi boarded a car on which Casilini and his 12-year-old daughter were riding. He fired four shots point blank from his revolver at the victim. It appears that Corvi had private relations with Castilini whom he nourished a grudge, although he had received kindness from him.

SHRINERS INCREASE CHARITY

[EXCLUSIVE DISPATCH]

TORONTO, Sept. 12.—Rameses Temple, A.A.O.N.M.S., expended $3500 last year for charitable work and has set apart a fund of $5000 for this purpose during the coming year. The membership of this temple is now 2674.

INSTO cleans hands, baths, instantly. No grit.

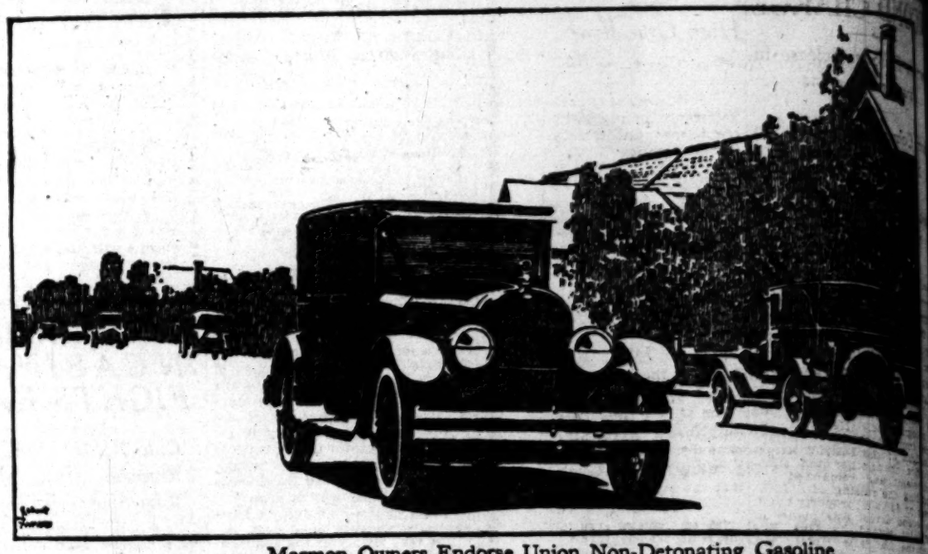

Marmon Owners Endorse Union Non-Detonating Gasoline

Making a Fuel for the Better Motors

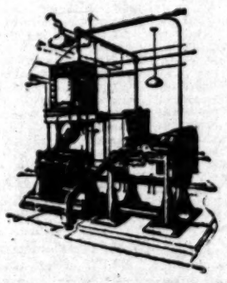

Many Test Motors Employed

In our modern research laboratories we make many tests on various kinds of motors in the endeavor to improve Union Gasoline and Aristo Motor Oil.

We compare other gasolines and other oils with our own products in these same motors and make notes on every result shown.

Thus we are constantly watching for possible improvements that we may make in products that are already up to the minute in perfection.

SOME of the world's finest automobile motors are now built in the United States. They are as reliable as a clock, smooth, quiet, flexible, powerful. But they need the co-operation of a high-grade fuel if they are to function to full efficiency.

We are producing a fuel for this co-operation in Union Gasoline.

And it naturally follows that this type of gasoline delivers complete satisfaction in *any* motor in *any* car.

Union Gasoline has the quality of non-detonation which means the elimination of "knocking" on hills, and in slow, heavy pulls, quicker acceleration, and a smoother, more vibrationless speed.

The purchase price of Union is no more than that for other good gasolines.

It is economical in mileage so it actually costs less than it would if it were a cheaper grade.

Union Oil Company of California

Union NON-DETONATING Gasoline

NOTICIAS MUNDIALES DE ULTIMA HORA

En obsequio a nuestros numerosos amigos de habla española, y para beneficio de los lectores americanos de "The Times" que estudien esa lengua, publicamos diariamente esta columna en castellano, con un extracto de las más importantes noticias de última hora.

Buena parte del futuro progreso de Los Angeles, que es la metrópoli de los Estados Unidos que más cercana se halla a territorio latino-americano, habrá de depender de las relaciones que logremos establecer con nuestras hermanas, las repúblicas del sur. Para que lleguen a ser enteramente cordiales, no hay nada tan importante como que nuestros ciudadanos se familiaricen con la lengua castellana. Tan se dan cuenta de este hecho nuestros habitantes, que hay al presente más de 25.000 personas que estudian español en Los Angeles. A ellas les conviene leer todos los días esta columna, en la que encontrarán español correcto y enteramente moderno.

NOTAS TELEGRAFICAS

Se Avecina la Gran Batalla de China

PEQUIN, Septiembre 12. — El gobierno oficialmente desmiente el movimiento de tropas algunas rumbo al norte, pero los viajeros extranjeros dan cuenta de una importante actividad militar hacia Shanhaikwan, que está en la frontera manchú. Dicen también los extranjeros que el general Chang Tso Lin ha ordenado una concentración de tropas en Chinchow, nominalmente para las maniobras de otoño, y ya se están moviendo dichas tropas en grandes contingentes. El general Chang ha comprado gran cantidad de provisiones para la Cruz Roja.

Los directores del ferrocarril de Pequin a Mukden han ordenado aquí que se suspenda la venta de billetes directos a Mukden. Presúmese que tiene la intención de que cese el tráfico directo, por temor de que el general Chang le eche mano al material móvil, y porque los movimientos de tropas entorpecen gravemente el tráfico.

El Ejército de Mukden Va a Unirse a las Tropas de Chekiang

SHANGHAI, Septiembre 12.—Ambos bandos se han aprovechado de los últimos dos días de fuertes aguaceros, en que decrecieron los combates a lo largo de toda la línea, para enviar violentamente refuerzos de hombres, municiones y susbsistencias a los varios frentes. Chekiang está ahora haciendo todos los esfuerzos posibles para despachar todos los hombres disponibles, tanto al frente de Hanslang como al de Liuho, y se están requisando automóviles de pasajeros para que lleven municiones y comestibles. La carretera de treinta millas que va a Liuho está ahora llena de camiones averiados y de despojos guerreros, dando idea de la región del norte de Francia y de Bélgica durante la guerra mundial.

Las noticias que llegan aquí de heridas hacia improbable la historia de la Condesa, por lo que ésta tuvo que comparecer ante un juez instructor. Se contradijo tanto en sus declaraciones, que la policía tuvo que adoptar la teoría de que fue ella quien disparó sobre su marido, a pesar de que éste no la haya acusado.

La condesa fue encarcelada cerca del castillo donde los familiares de su marido han sido señores feudales durante siglos. Se conserva hermosa a despecho de sus 59 años de edad. Cuando se casó con ella el Conde de Kerninen, andaba cantando en conciertos en Argel la que había de ser su esposa.

Perros Feroces que Medio Matan a una Señora

Está en grave estado en la Casa de Socorro la señora Nellie Clifford, de 65 años de edad, como resultado del ataque de dos feroces perros, de que fue víctima ayer.

La anciana fue a visitar a algunos amigos a la calle Veintidos Este, 1132. No bien había entrado en el patio de la casa, cuando se le echaron encima dos grandes perros, que la derribaron por tierra, dando salvajes gruñidos; la atacaron y la mordieron en varios lugares. Uno de los animales la mordió en el brazo izquierdo, seccionándole una arteria importante.

A los gritos de la anciana acudieron por fin los vecinos, que, habiendo salido a toda prisa de sus casas, lograron ahuyentar a los enfurecidos animales con palos y piedras. La señora Clifford fue transportada a la Casa de Socorro, donde fue auxiliada por el Cirujano de Policía Dunsmoor.

Manifestó el médico que la señora había perdido gran cantidad de sangre y que, dada su avanzada edad, era crítica su condición. Habiéndola examinado por todas partes, pudo comprobarse que había recibido repetidas mordeduras en las piernas y brazos.

Poco tiempo después se dió aviso del caso a los fucionarios de sanidad, y los policías han recibido instrucciones de buscar a los dos perros y matarlos inmediatamente.

DEPORTES

Tennis

PILADELFIA, Septiembre 12.—William T. Tilden dió cima esta tarde a la tarea que comenzara hace cuatro años en Melbourne. La famosa combinación americana que arrebató a Australia la copa Davis en 1920, y que estado desde entonces en todos los equipos defensores, venció a Gerald Patterson y a Pat O'Hara Wood en el match de parejas de la tanda de reto, asegurando de ese modo la posesión de la copa por otro año, y sentando un record de cinco victorias consecutivas de los Estados Unidos en matches. La anotación fue de 5-7, 6-3, 6-4, 6-1.

El triunfo en las parejas, agregado a las victorias de Tilden y Vincent Richards en los nones de ayer, proporciona a las defensores los tres matches que se requieren. Por lo tanto los dos matches de nones que van a jugarse mañana ya no tendrán influencia para el resultado de la serie.

RABE JAILED ON SECOND CHARGE

Arrest Follows Release in First Arraignment

Other Complaints Likely in Harbor Fraud Case

Lineburger Asserts Use of Name Unwarranted

Paul Birwell Rabe, Long Beach promoter, whose activities in connection with the Long Beach Dock and Terminal Company and three other corporations resulted in his arrest on charges of obtaining money under false pretenses, was arraigned yesterday morning before Justice Charles F. Cook at Long Beach and released on his own recognizance. He was rearrested immediately by Investigator Costigan of the District Attorney's office on another and similar complaint and remanded to jail pending the raising of a $10,000 cash or $20,000 property bond. The second arrest was made on a complaint signed by Gus Ekwald of the La Salle Hotel, San Pedro. Ekwald charged that he had invested $250 in Rabe's enterprises, in exchange for ten shares of stock, being so induced by the promoter's assertions that Gen. Goethals of Panama canal fame and other industrial and civic leaders were behind his projects.

DENIALS RECEIVED

According to Investigator Costigan, he has received assurances that Gen. Goethals, Henry B. Ogg, a West Coast shipping man; Master Shortridge, Iran Bronson of the United States Shipping Board, Seattle; Walter Horne of the Walter Horne Company of Long Beach, and other Long Beach residents whose names have been freely used by Rabe either have repudiated or will repudiate any connection with Rabe's promotional corporations, the Long

ECZEMA GONE, SKIN ALL WELL—POSLAM DID IT

Itching and burning stopped, no more digging and scratching, and that unsightly eruption almost gone overnight! That's what safe, CONCENTRATED Poslam does. Nothing like it for eczema and other skin ailments. At all druggists—Advertisement.

Baby Tortured Day and Night by Eczema

Resinol Stopped Itching and Healed Sick Skin

Brooklyn, N. Y., May 10:—"I thought it might interest you to know how much Resinol has done for my baby. Her face was covered with scabs and the itching was so severe I had to put stockings on her hands to keep her from scratching. I had to be up at night as it seemed her so that we could not sleep. Two doctors, one of them a skin specialist, told me she had eczema.

We tried several remedies, but nothing helped, so when I read in the paper about Resinol, I thought I would give it a trial. I can't praise it enough, for it has done wonders for the baby's skin and she sleeps through the night now. I would advise anyone with a similar case to try Resinol Ointment." (Signed) Mrs. Rose Goersdorf, 27 Furman Ave.

All druggists sell Resinol Soap and Ointment.

MRS. YOUNG ENTHUSIASTIC

Cannot Praise Lydia E. Pinkham's Vegetable Compound Enough. Sick Women Read This Letter

Charleston, S. C. — "I was completely run-down and not able to do my housework. I just dragged myself around and did not have energy enough to get up when I sat down. I read advertisements of Lydia E. Pinkham's Vegetable Compound in your books and learned about it. I got benefit from the very first bottle. I continued to take for some time, and now I am doing my own work, even washing and ironing, and never felt better in my life. I tell all my friends that this health is due to but one thing and that is Lydia E. Pinkham's Vegetable Compound. I cannot praise it enough."—Mrs. Annie Young, 1 Amherst St., Charleston, S.C.

The reason for such a letter from Mrs. Young is apparent. She got well and is grateful. Recently a nation-wide canvass of women purchasers of Lydia E. Pinkham's Vegetable Compound was made, and 98 out of every 100 reported that they received benefit from taking it.

If you are troubled with those ailments the Vegetable Compound is helping other women is reason enough why it should help you.

8%

Rarely does an investor have the opportunity to purchase a security combining safety to such an extraordinary degree with an extra-6% Yield.

Convertible Trust Certificates

E. Elliott & Horne Co.

Stock Exchange Bldg.
Members Los Angeles Stock Exchange Since 1909

ARE JAILED ON SECOND CHARGE

Fellows Release in First Arraignment

Complaints Likely in Bribe Fraud Case

Asserts Use of Was Unwarranted

Rabe, Long Beach activities in con- with the Long Beach Dock Pleasant Company and three corporations resulted in his arrest on charges of obtaining money by false pretenses, was in Justice Charles F. Cook at and released on his own recognizance. He was re- immediately by Investiga- Deputies of the District Attor- office on another and simi- complaint and remanded to pending the raising of a $10,- bail or $20,000 property bond. second arrest was made on complaint signed by Gus Ek- of the La Salle Hotel, San Erwald charged that he promised $250 in Rabe's enter- bank in exchange for ten shares stock, being so induced by the company's assertions that Gen. Chief of Panama canal fame other industrial and civic who were behind his projects.

DENIALS RECEIVED

According to Investigator Costi- he has received assurances Gen. Goethals, Henry B. a West Coast shipping man; Shortridge, Iran Bronson United States Shipping Commissioner; Walter Horne of Walter Horne Company of Long Beach, and other Long Beach whose names have been used by Rabe either have denied or will repudiate any dealings with Rabe's promo- corporations, the Long

ECZEMA GONE, SKIN ALL WELL— POSLAM DID IT

Itching and burning stopped, no more digging and scratching, and a weirdly eruption almost gone over night! That's what safe, CON- CENTRATED Poslam does. Noth- like it for eczema and other ailments. At all druggists— Advertisement.

Baby Tortured Day and Night by Eczema

Rubbed Stopped Itching and Healed Sick Skin

...ngton, N. Y., May 10:—"I ...ught it might interest you to ...w how much Resinol has done ...r baby. Her face was covered ...th sores and ...ching was ...en I had to ...ckings on ...hands to keep ...m scratching. ...ld have to ...ht as it ...her. so ...ufficient sleep. ...ndoctors, can- ...m a skin ...ld, told me ...ld eczema. ...several remedies, but noth- ...ped, so when I read in the ...about Resinol, I thought I ...ld give it a trial. I can't praise ...ough, for it has done wonders ...r baby's skin and she sleeps ...ough the night now. I would ...ree with a similar case to ...se Cuticura Ointment." (Signed) ...Mrs. Geo. Goerdorf, 27 Furman ...

Cuticura Soap and Ointment ...

...ting Gasoline

...uel

...Motors

...t automobile mo- ...nited States. They ...ooth, quiet, flex- ...the co-operation ...re to function to ...

...for this co-opera- ...

...s type of gasoline de- ...otor in *any* car. ...non-detonation which ...' on hills, and in slow, ...nd a smoother, more ...

...o more than that for ...

...ctually costs less than ...

...mpany ...

...soline

...his- ...que ...te un ...tan- ...la ...sobre ...to no ...cer- ...flores ...e sus ...casó ...ninen, ...os en ...posa. ...tatan

Casa ...fford, ...resul- ...proces ...ir. al- ...atidos ...rlando ...andes ...ierra, ...tasca- ...e lu- ...la sec- ...tante. ...acu- ...que, ...a de ...ar a ...palos ...fue ...corro, Ciru-

...a se- ...tidad ...zada ...Hia ...par- ...bahía ...n en ...aviso ...anti- ...dos ...en- ...

...ya no tendrán influencia ...para el resultado de la serie; ...uno de ellos tendrá significa- ...para la copa Davis. Cuando ...ardson se encuentre con Patter- ...después del match de Tilden ...O'Hara Wood, habrá oportuni- ...de que se ponga a dura prueba ...joven defensor de la copa.

HEROIC WORK SAVES TOWN FROM FLAMES

SOUTH CLIFTON STORE AND HOME DESTROYED BY STUBBORN BLAZE

(EXCLUSIVE DISPATCH)

CLIFTON (Ariz.) Sept. 12.— Only determined work by scores and weary firemen and help- saved South Clifton from de- tion in a fire that started in ...

J. H. McDowell residence at ... The flames leaped across the ... to the home of Mayor Peter ... almost embracing the Chris- ... track in its sweep and mak- ... ing removal to a more distant ... plug. Both homes were total- ... ly destroyed, as well as the ... Dowell store, with very little ... of their contents. The build- ... as well as near-by structures, ... were of wood and very dry, ... ing the task of the fire fighters ... additionally difficult. The ... loss was about $15,000, with ... ance of $2800 on the McDow- ... property, and of $3600 on ... Riley home.

About a dozen small ... houses, occupied by Mexicans, ... have been burned at Northwest ... outskirt settlement of Morenci. ... Scores of men from the ... formed a bucket brigade that ... kept the flames from sweeping the ... settlement out of existance.

ST. LOUIS TO SPEND MILLION ON STREETS

(EXCLUSIVE DISPATCH)

ST. LOUIS, Sept. 12.—Two ... fic arteries to relieve Grand Boule- ... vard, one of the city's main ... streets, have been approved by ... the City Plan Commission, and ... will be recommended to the Board ... of Public service. The city ... body proposes to widen Taylor ... avenue, a block east of Grand, ... from its present width of 60 ... feet to eighty, and to extend it to ... form a through avenue from the ... ket street to Bell avenue. The ... other project will necessitate con- ... demnation of a new street cutting ... in between Grand Boulevard and ... Spring Avenue, and running from ... Page Boulevard to the Market street ... The cost of the two plans is esti- ... mated at $1,618,000.

HOTEL SACRAMENTO

Sacramento, Cal., the Capital City's ... proof hotel. Location unsurpassed. ... Tabler, Management Albert Sharp.

Beach Dock and Terminal Company, the Long Beach Export and Import Company and the Long Beach Warehouse Company.

Investigator Costigan also announced that further complaints would be filed against Rabe as fast as complaining investors appear.

JURY MAY GET CASE

Gen. Goethals is expected in Los Angeles on the 15th inst. At that time, Investigator Costigan said, an effort would be made to place the whole matter before the grand jury.

Congressman Lineberger, whose name has adorned the literature issued by Rabe, yesterday authorized the following statement for publication: "I never saw Rabe in my life and I was never so surprised as when I received a letter from Mr. Owen of Norwalk (the original complainant against Rabe) telling me that my name was being used by this man Rabe in connection with the promotion of these companies. Such use was without my knowledge or consent."

PHONE CHIEF HERE FOR QUIZ

High Official of American Company Will Testify; Citizens Finish Fight Plans

E. V. Cox, assistant vice-president of the American Telephone and Telegraph Company, arrived in Los Angeles yesterday to take part in the telephone rate hearing, which reopens before the State Railroad Commission next Wednesday.

According to N. R. Powley, commercial superintendent of the Southern California Telephone Company, Mr. Cox is particularly well informed on the relationship between the local company and Western Electric Company as well as the general organization of the American Telephone and Telegraph Company.

In announcing that Mr. Cox will appear at the hearing, Mr. Powley said:

"The average yearly payment of the local company to the American Telephone and Telegraph Company under the Standard Bell System contract during the seven years of the local company's existence has been only $176,166. The services given the local company in return—including financial support—are so many times greater in value than the amount paid that there is no comparison.

FINANCIAL AID

"The financial assistance given the Southern California Telephone Company by the American Telephone and Telegraph Company has saved the local company from bankruptcy. Under existing rates the local company has in seven years failed to meet expenses by more than $7,000,000. In addition to this, millions in new capital have been forwarded by the American Telephone and Telegraph Company for expansion. Telephone expansion is not paid for out of the earnings of the company.

The net additions to plant from May 1, 1917, to June 30, 1924, have amounted to $43,481,055. For the year 1924 alone the gross plant expenditures on construction will total in excess of $20,800,000. This great expansion and the expansion we plan for the future is made possible only by the millions in new capital secured by the Southern California Telephone Company from the American Telephone and Telegraph Company.

"The standard supply contract which the Southern California Telephone Company and all other Bell operating companies have with the Western Electric Company makes it possible for the Western Electric to act as the manufacturing and purchasing branch of the entire system. It is advantageous to the local company and, therefore, to the telephone users of Los Angeles because it makes standardization possible. It is advantageous because the Southern California Telephone Company can purchase materials at prices lower than it could of it were not a party to the contract.

LOWER PRICES

"The Western Electric, with the purchasing power of the entire Bell System behind it, naturally can buy materials from all over the world at lower prices than the Southern California Telephone Company could, and the local company shares directly in this advantage. The local company has the right at all times to buy materials from other sources than the Western Electric and does so whenever it can profit by such a transaction."

Final plans for its case against the telephone company were made yesterday afternoon at a meeting of the citizens' technical and legal talent at the office of the City Attorney.

Cyrus Hill, consulting engineer who has arrived here at the solicitation of the General Citizens' Telephone Committee, explained the methods now being pursued by subsidiary companies of the American Telephone and Telegraph Company in other cities where rate rises are being sought either before State commissions or in the Federal courts.

MANY BATTLES

Hill, and his partner, J. G. Wray, who will reach Los Angeles from New York tonight, have been actively pitted against the engineering corps of many telephone companies associated with the American Telephone and Telegraph Company. While he did not charge that there is a conspiracy on the part of the A.T. & T. for a general rise in telephone rates throughout the country he cited cases scattered from the Atlantic seaboard to the Pacific Coast where telephone companies having a direct connection with the American Telephone and Telegraph Company are striving to raise flat rates and install new methods of service that he says will call for more money from the telephone subscriber.

Among those attending the conference yesterday were City Attorney Stevens, City Telephone Engineer Dillon, City Attorney Schwab of Beverly Hills and Attorneys Max Thelen, Hugh Gordon and H. A. Hill, who have been retained by the citizens' phone committee to help defeat the telephone company's application for a rise in rates and substitution of a radical change in service methods.

Upon the arrival tonight of Consulting Engineer Wray another series of conferences will begin at the City Attorney's office. These will last until the final disposal of the case by the Railroad Commission.

When the hearing of the telephone company's application is resumed next week the first two or three days will be devoted to additional testimony of the telephone company's experts.

William Lacy, president of the Chamber of Commerce and acting chairman of the General Citizens' Telephone Committee in the absence of Chairman Louis B. Mayer, has sent out a call for the entire general committee to assemble for luncheon Monday at 12:15 o'clock p.m. at the Chamber of Commerce.

Mrs. Roy Jones, chairman of the woman's section of the General Citizens' Telephone Committee, and Ted F. Smith, personal representative of Chairman Mayer, yesterday appeared before the Friday Morning Club and enlisted the support of that organization.

OWENS QUIZ ADJOURNED; NO RESULTS

Rumors Say Witnesses Hold Back Testimony in Dynamiting, Kidnaping

(EXCLUSIVE DISPATCH)

BISHOP, Sept. 12.—The Inyo county grand jury which was called last Tuesday to investigate dynamiting of the Los Angeles Aqueduct and the kidnaping of L. C. Hall, an attorney employed by the city, adjourned today until October 6. No indictments were returned and from rumors, it is learned that there was virtually no evidence obtained by the grand jury due, it is said, to the fact that the great majority of the people here feel that both acts were justifiable.

Sheriff Collins and Dist.-Atty. Hession are bending every effort to get the facts of the case before the grand jury, but are meeting with little success in their efforts.

In the case of the ranchers at Independence against the city to get damages on account of the city wells in that section, Judge Owens of Bakersfield, who is sitting for Judge Craig, today, on motion of W. M. Matthews, continued the cases until the 26th inst. to give the city attorneys time to amend their answers. In granting this continuance Judge Owens made the city pay all the cost of the suit today.

PAUL BURKS IS STRICKEN IN RELAPSE

Serious Condition Follows Strenuous Campaign After Appendicitis Operation

Superior Judge Paul Burks, who was stricken with appendicitis on August 13, last, has suffered a relapse and is reported as dangerously ill at the Santa Fe Hospital.

Shortly after he was operated on Judge Burks showed marked improvement and, nothwithstanding the tremendous handicap of illness, carried on a vigorous campaign for re-election. During the recent primary he polled 83,991 votes.

During the last few days Judge Burks's condition has become worse and it was reported late last night that while he was resting quietly, the crisis had not yet passed.

DENIAL IS VOICED BY NORMAND

Actress Says She Never Knew Church, Whose Wife Names Her Corespondent

"I don't know anybody of that name," declared Mabel Normand yesterday when questioned regarding the divorce action of Mrs. Georgia W. Church against Norman W. Church, in which the screen comedienne is named as one of three corespondents.

"If I ever met such a person I can't remember him, but I am sure I never have," she stated.

Illness has affected Mrs. Church's mind, thinks Miss Esther Bonney, now residing in Chicago, and also named as a corespondent in the case.

Miss Bonney denied any wrongdoing on her part and defended, also, the good name of Miss Grace MacDougall, the third corespondent named by Mrs. Church.

"It is shameful to drag the name of the former Miss MacDougall into the Church case," she told a reporter in Chicago yesterday. "She is no more guilty than I am. She is now married and living happily in Washington."

Mr. Church himself declared yesterday that there is no truth whatever in his wife's charges.

The present bridge at Berne, Switzerland, across the Aar is too narrow and weak for the traffic and will be replaced by a modern structure to cost $700,000.

Jury in False Insurance Claim Suit Dismissed

After deliberating several hours a jury in the court of Judge Hahn failed to agree, standing ten to two, and was dismissed last night in the trial of H. J. Hughes on a charge of presenting a false claim to an insurance company. Dep. Dist.-Atty. Joseph Ryan prosecuted the case.

The complaint was made by the Automobile Club of Southern California, charging that Hughes reported his motor car, which he had insured, as stolen. The car later was found in a wrecked condition at First and Beaudry streets and Hughes was accused of wrecking it for the purpose of obtaining insurance money.

Hughes recently was tried with John and Belle Wiley and W. N. George in connection with an asserted fake drowning at Catalina Island, but was found not guilty. The charge was that he and the other three represented that Wiley had been drowned in order to collect $20,000 life insurance.

SHIPPING and Los Angeles Harbor NEWS

SHIPPING

PORT INDEX

OUTER HARBOR DISTRICT

Berth Nos.

1G—General Petroleum Corporation.
56-55—Outer Harbor Dock and Wharf Company.
56—Municipal High Density Cotton Compress.
57—S. L. Kreiker.
58—Luckenbach Line (eastbound.)
59—Mexican States Line.
6e—Open assignment.
70-71—Pan-American Petroleum Company.
74-76—E. K. Wood Lumber Company.

SAN PEDRO DISTRICT

75—Southern Pacific Slip.
81-83—Southern Pacific wharf, south of Fifth street
86-87—Southern Pacific wharf, north of Fifth street
88—First-street wharf.
90—Swayne & Hoyt, Inc.
94-96—Kerckhoff-Cuzner Mill & Lumber Co.
97-101—Standard Oil Company.

WEST BASIN DISTRICT

108-109—Los Angeles Shipbuilding & Dry Dock Co.
119-120—Associated Oil Company.
124-125—San Pedro Lumber Company.

WILMINGTON DISTRICT

150-151—Union Oil Company.
152-154—Pacific Steamship Co., Admiral Line.
156-157—Los Angeles Steamship Company.
158—Williams Line.
159-160—Struthers & Barry, Inc.
161—Hudson Petroleum Corporation.
167-168—Shell Company.
175—Petroleum-Midway Company.
175-176—American-Hawaiian Steamship Company
177-178—McCormick Steamship Company.
181—Municipal Oil Loading Wharf.
184-185—Catalina Terminal.
187—C. J. Lehman and Vegetable Oil Company.
188—Pacific Mail Steamship Company.
189-191—Morton-Lilly & Co.
194—Associated Stockyards.
196-197—Charles R. McCormick Lumber Company.
198-199—W. Bilten Lumber Company.
200B-200H—Consolidated Lumber Company.

TERMINAL ISLAND DISTRICT

214-217—Petroleum Export Corporation.
222-231—Hammond Lumber Company.
232-233—Crescent Wharf and Warehouse Company
232-235—Luckenbach Steamship Co. (westbound.)
240XYZ—Bethlehem Shipbuilding Corporation.
240ABF—General Petroleum Corporation.

CARGO ARRIVALS AT THIS PORT

FRIDAY, SEPTEMBER 12

Steamer IOWAN, Capt. Lavergne, from Philadelphia, 10:25 p.m. Thursday. General cargo for American-Hawaiian Steamship Company.

Steamer CHARLESTON, Capt. Johnson, from Willapa Harbor, 11:20 p.m. Thursday. Lumber cargo for Sudden & Christenson, Inc.

Tank steamer H. M. STOREY, Capt. Storey, from Estero, 7:40 a.m. Lumber in ballast to load oil for Standard Oil Company of California.

Steamer HARRY LUCKENBACH, Capt. Coonan, from San Francisco, 2 a.m. To load general cargo for Luckenbach Steamship Company.

Steamer MUHOLDT, Capt. Baughman, from San Francisco and Santa Barbara, 4:40 a.m. Passengers and general cargo for White Flyer Line.

Steamer TRINIDAD, Capt. Blecha, from Columbia River, 7:40 a.m. Lumber cargo for Hammond Lumber Company.

Steamer ALAMEDA, Capt. Mussetter, from Catalina Island, 9:50 a.m. Passengers and general cargo for Wilmington Transportation Company.

Steamer H. F. ALEXANDER, Capt. Geo. from Seattle and San Francisco, 10 a.m. Passengers and general cargo for Pacific Steamship Company.

British tank steamer SAN UBALDO, Capt. Sullivan, from London, 11:55 a.m. In ballast to load oil for Eagle Oil Company, Shell Oil Company, local agents.

Motorship CALIFORNIAN, Capt. Lyons, from San Francisco, 11:25 a.m. To load general cargo for American-Hawaiian Steamship Company.

Norwegian steamer HORDA, Capt. Olsen, from Vancouver, B. C., 1 p.m. En route to South American ports with cargo for Balfour, Guthrie & Co. and Grace Line.

Steamer YALE, Capt. Self, from San Diego, 1:55 p.m. Passengers and general cargo for Los Angeles Steamship Company.

Steamer LILLIAN LUCKENBACH, Capt. Brown, from New York and Boston, 3:35 p.m. General cargo for Luckenbach Steamship Company.

Steamer CATALINA, Capt. Morris, from Catalina Island, 5:50 p.m. Passengers and general cargo for Wilmington Transportation Company.

DEPARTURES

FRIDAY, SEPTEMBER 12

Tank steamer D. G. SCOFIELD, Capt. Fox, for Richmond, 11:15 a.m. Thursday. 69,153 barrels of oil for Standard Oil Company of California.

United States tank steamer CUYAMA, for San Francisco, 1:30 a.m. 55,000 barrels of fuel oil for United States Naval Department.

Tank steamer LOS PURISIMA, Capt. Andreassen, for Martinez, 4:50 a.m. 45,220 barrels of oil for Union Oil Company.

Steamer CATALINA, Capt. Morris, for Catalina Island, 10:30 a.m. Passengers and general cargo for Wilmington Transportation Company.

Steamer WILHELMINA, Capt. Hellesen, for San Diego, 11:40 a.m. Passengers and general cargo for Pacific Steamship Company.

Steamer RIVERSIDE, Capt. Sun, for oriental and world ports, 4:15 p.m. General cargo for Roosevelt Steamship Company.

Steamer YALE, Capt. Self, for San Francisco, 4:30 p.m. Passengers and general cargo for Los Angeles Steamship Company.

Steamer AVALON, Capt. Mussetter, for Catalina Island, 5:35 p.m. Passengers and general cargo for Wilmington Transportation Company.

Steamer H. F. ALEXANDER, Capt. Zeh, for San Francisco and Seattle, 5:40 p.m. Passengers and general cargo for Pacific Steamship Company.

Steamer HARRY LUCKENBACH, Capt. Coonan, for New York and Boston, 6:15 p.m. General cargo for Luckenbach Steamship Company.

Steamer HUMBOLDT, Capt. Baughman, for San Francisco, 8:20 p.m. Passengers and general cargo for the White Flyer Line.

CARGO VESSELS DUE TO ARRIVE

SATURDAY, SEPTEMBER 13

Steamer HARVARD, from San Francisco. Passengers and general cargo for Los Angeles Steamship Company.

Steamer EMMA ALEXANDER, from San Diego. Passengers and general cargo for Pacific Steamship Company.

Steamer FINLAND, from New York. Passengers, mail and general cargo for Panama-Pacific Line.

Pacific Steamship Company, local agents.

Steamer NOTARIAS, from Chile. Nitrate cargo for Grace Lines. Hap McLaurin, local agent.

U. S. dreadnought IDAHO, from San Francisco. Returning to home port for U. S. Navy.

Steamer F. A. WARNER, from Coos Bay. Lumber cargo for Coos Bay Lumber Company.

Tank steamer LA PLACENTIA, from Balboa. In ballast to load oil for Union Oil Company.

Tank steamer F. H. HILLMAN, from Richmond. In ballast to load oil for Standard Oil Company of California.

Steamer MURILTEO, from Puget Sound. Lumber cargo for Charles Nelson Lumber Company.

Steamer SAGADAROC, from San Francisco. To load general cargo for Argonaut Line.

Steamer DOYLESTOWN, from Puget Sound and San Francisco. General cargo and lumber for Nelson Steamship Company.

Tank steamer CHAS. PRATT, from New York. In ballast to load oil for Standard Oil Company of New Jersey.

Steamer WAHKEENA, from Puget Sound. Lumber cargo for McCormick Lumber Company.

Tank steamer W. S. MILLER, from Richmond. In ballast to load oil for Standard Oil Company of California.

Tank steamer MERICOS H. WHITTIER, from Seattle. In ballast to load oil for Associated Oil Company.

Tank steamer CAPT. A. F. LUCAS, from Columbia River. In ballast to load oil for Standard Oil Company of California.

Danzig tank steamer GEDANIA, from Buenos Aires. In ballast to load oil for Standard Oil Company of New Jersey.

Steamer EASTERN KNIGHT, from Baltimore. En route to Portland with cargo for Columbia-Pacific Shipping Company. Calling for bunkers.

Steamer WEST NOTUS, from Buenos Aires. General cargo for Pacific, Argentina and Brazil line. Swayne & Hoyt, Inc., local agents.

Tank steamer WILLHILO, from Philadelphia. General cargo for Williams Line.

Tank steamer DERRICK, from Martinez. In ballast to load oil on account of Shell Oil Company.

CARGO VESSELS DUE TO DEPART

SATURDAY, SEPTEMBER 13

Steamer HARVARD, for San Francisco. Passengers and general cargo for Los Angeles Steamship Company.

Steamer CITY OF LOS ANGELES, for Honolulu. Passengers, mail and general cargo for Los Angeles Steamship Company.

Tank steamer H. M. STOREY, for New York. Oil cargo for Standard Oil Company of California.

Motorship CALIFORNIAN, for New York and Philadelphia. General cargo for American-Hawaiian Steamship Company.

Steamer F. A. WARNER, for Coos Bay. In ballast to load lumber for Coos Bay Lumber Company.

Tank steamer F. H. HILLMAN, for London. Gasoline cargo for Standard Oil Company of California.

Tank steamer W. S. MILLER, for Richmond. Oil cargo for Standard Oil Company of California.

Steamer ROTARIAN, for San Francisco. Nitrate cargo for Grace Lines.

Norwegian steamer HORDA, for South American ports. North Pacific cargo for Balfour, Guthrie & Co.

Steamer IOWAN, for San Francisco. General cargo for American-Hawaiian Steamship Company.

Steamer SANTA BARBARA, for San Francisco. General cargo for Pacific Mail Steamship Company.

Steamer STEELMAKER, for San Francisco. General cargo for Isthmian Line.

Steamer TRINIDAD, for Columbia River. In ballast to load lumber for Hammond Lumber Company.

Steamer W. R. CHAMBERLIN, JR., for Puget Sound, via San Francisco. In ballast to load lumber for W. R. Chamberlin Company.

Steamer LAKE FRANCES, for Tacoma, via San Diego. Partial lumber cargo for San Diego wholesalers.

PASSENGER SCHEDULE

ARRIVING

Sept. 13—Harvard, San Francisco, 10 a.m.
Sept. 13—Emma Alexander, San Diego, 9 p.m.
Sept. 13—Finland, New York, 5 p.m.
Sept. 13—Santa Cruz, Chile, 6 a.m.
Sept. 13—Yale, San Francisco, 10 a.m.
Sept. 14—Rahlos, Gothenburg, 6 a.m.
Sept. 15—Admiral Fiske, Portland, 6 a.m.
Sept. 15—Wapama, Portland, 6 a.m.
Sept. 15—Washington, San Francisco, 6 a.m.

DEPARTURES

Sept. 13—Harvard, San Francisco, 4 p.m.
Sept. 14—Emma Alexander, Seattle, 11 a.m.
Sept. 14—Finland, San Francisco, 7 a.m.
Sept. 14—Yale, San Diego, 3 p.m.
Sept. 14—Santa Cruz, Hawaii, p.m.
Sept. 15—Admiral Fiske, San Diego, 8 p.m.
Sept. 15—Washington, Mexico, 6 p.m.

VESSELS IN PORT

(See port index for berth locations.)

ACTIVE SHIPS

Agwihavre, tank steamer 247
Cape Cod, tank steamer ..... Anchor
Chas. Christensen, steamer 74
Cricket, steamer 73
City of Los Angeles, steamer 157
California, motorship 178
David C. Meyer, steamer 195
Edward L. Doheny, Jr., tank steamer 106
Hordi, Norwegian steamer 98
H. M. Storey, tank steamer 98
H. M. Flagler, tank steamer 241
Iowan, steamer 176
Katherine Donovan, steamer 66
Lillian Luckenbach, steamer 223
Lake Frances, steamer 55
Lydia, steamer 90
Oleum, tank steamer 105
Olympic, steamer 74
Sotermer, steamer 75
Santa Barbara, steamer 198
San Ubaldo, British tank steamer 241
San Florentino, British tank steamer 167
Tarcalina, British tank steamer 107
Steelmaker, steamer 222
Trinidad, steamer 222
W. B. Chamberlin, Jr., steamer 198

ON SCHEDULE

Avalon, steamer 185
Catalina, steamer 183

MOTION PICTURE CRAFT

Dauntless, schooner ..... Long Beach
Esther Busbine, schooner 41
Fur, schooner ..... Long Beach
Muriel, schooner 41
Sequels, auxiliary schooner 41
W. G. Irwin, schooner 41

PLEASURE CRAFT

Aurora, schooner yacht ..... Anchor
Casiana, steam yacht ..... Anchor
Goodwill, motor yacht ..... Anchor
Vanadis, motor yacht 241

VESSELS LAID UP

Angel, motorship ..... Long Beach
Alejandro, Mexican steamer 104
Bergen, steamer ..... Long Beach
Cabrillo, steamer 134
El Abeto, steamer 105
Gunner, British steamer 104
Hermosa, steamer ..... Long Beach
Makawell, barkentine ..... Anchor
Monfalcone, barkentine ..... Long Beach
Oceania Vanes, auxiliary schooner ..... Long Beach
Speedway, auxiliary schooner 95
Vaquero, motorship 94
Waimea, steamer 102

COAST AND GEODETIC SURVEY

Tides, Los Angeles Harbor

TIDES, SEPTEMBER, 1924

HIGH WATER

Date.	Time.	Height.	Time.	Height.
13th	9:26 a.m.	5.8 ft.	9:59 p.m.	6.7 ft.
14th	9:56 a.m.	5.8 ft.	10:30 p.m.	6.7 ft.
15th	10:27 a.m.	5.8 ft.	10:47 p.m.	6.3 ft.

LOW WATER

Date.	Time.	Height.	Time.	Height.
13th	3:18 a.m.	0.0 ft.	3:26 p.m.	0.9 ft.
14th	3:49 a.m.	0.4 ft.	4:14 p.m.	0.9 ft.
15th	4:17 a.m.	0.9 ft.	4:50 p.m.	1.0 ft.

SUN AND MOON

Day.	Sunrise.	Sunset.	Moonrise.	Moonset.
	a.m.	p.m.	p.m.	a.m.
13th	6:09	6:16	6:38	5:53
14th	6:09	6:14	7:13	6:32

ARRIVALS AND CLEARANCES AT WORLD'S PORTS

[BY A. P. NIGHT WIRE]

SEATTLE, Sept. 12.—Arrived: Yosemite, yesterday, Floridian, 5 p.m., Tacoma; Howick Hall, 7 p.m., Colusa; Caddopeak, yesterday, Everett; H. W. Baxter, yesterday, Eagle Harbor; Ruth Alexander, 12:30 p.m., Saginaw, midnight, San Francisco.

Departed: Kidridge, 11 p.m., Roche Harbor; Crafton Hall, 3 p.m., Ruth Alexander, 6 p.m., Yosemite, 2 p.m., Lockotch, noon, President Jackson, 5 p.m., Tacoma; Apollo, 4:15 p.m., Nome.

TACOMA (Wash.) Sept. 12.—Arrived: Latouche, Ketchikan, 5 p.m., Dorothy Wintermote, Los Angeles, 11:30 a.m., Santa Inez, San Francisco, 2 a.m.; Horace Luckenbach, New York, 5 p.m.; Crafton Hall, New York, 3 p.m.; Caddopeak, Everett, during night; Griffon, Britannia Beach, 1:40 p.m.

Sailed: Floridian, New York, 5 p.m.; President Jefferson, Seattle, 6 p.m.; Yosemite, Port Ludlow, during night; barge Grafton, towing, Britannia Beach, B. C.

PORTLAND (Or.) Sept. 12.—Arrived: Mt. Carroll, 2 a.m., New York and ports; Cascade, 5 p.m., Los Angeles. Admiral Fiske, 6:30 p.m., San Francisco; Santiam, 5:30 p.m., Los Angeles; Rose City, 6 p.m., San Francisco; William A. McKinney, 9 p.m., Baltimore and way ports.

Departed: Motorship Loch Monar, 4 a.m., Antwerp and ports; motorship Los Alamos, 5 p.m., San Francisco.

VANCOUVER (B. C.) Sept. 12.—Arrived: Canadian Rover, Montebello, yesterday, Los Angeles.

Departed: Hakata Maru, 7 a.m., Kobe; Canadian Skirmisher, 6 a.m., Avonmouth; Martha Hanssoh, yesterday, Everett; El Grillo, yesterday, Victoria; Empress of Australia, yesterday, Hongkong.

VICTORIA (B. C.) Sept. 12.—Arrived: City of Vancouver, 4 a.m., El Grillo, yesterday, Vancouver; Ruth Alexander, 3:30 a.m., San Francisco.

Departed: Ruth Alexander, 7 a.m., Seattle; Empress of Australia, yesterday, Kobe.

ASTORIA, Sept. 12.—Arrived: Lehange, 9:15 a.m., Hongkong.

Departed: Canadian Trooper, 12:05 a.m., Los Angeles.

SAN DIEGO, Sept. 12.—Arrived: Emma Alexander, Seattle, San Francisco, Los Angeles, 6 p.m.

Departed: Yale, San Francisco, 9 a.m.

ARRIVED

PORT GAMBLE (Wash.) Sept. 12.—Willipola, 11 a.m., Anacortes.

DAIREN, Sept. 11.—West Carmona, San Francisco.

YOKOHAMA, Sept. 9.—Mitsumu, Seattle; Transvaal, Seattle.

NEW YORK, Sept. 13.—Reliance, Hamburg; President Adams, Boston; Aquitania, Southampton; France 5, Havre; Claiborn, San Francisco; Rotterdam, Rotterdam.

CHRISTIANIA, Sept. 8.—Oscar II, New York.

PLYMOUTH, Sept. 12.—George Washington, New York.

SOUTHAMPTON, Sept. 10.—Resolute, New York; Sept. 12, Majestic, New York.

ROTTERDAM, Sept. 11.—Scottish Isle, Los Angeles.

ADELAIDE, Sept. 13.—Bularra, San Francisco.

HAMBURG, Sept. 12.—Orya, New York.

SAILED

NEW YORK, Sept. 12.—G. Harrison Smith, Los Angeles; David McKelvy, Los Angeles; Dean Emery, Los Angeles; Sinoll, Los Angeles.

HONGKONG, Sept. 12.—President Madison, Seattle.

COPENHAGEN, Sept. 12.—Frederick VIII, New York; Gullo, New York.

MANILA, Sept. 12.—President Monroe, New York.

TSING-TAO, Sept. 11.—Wheatland Montana, Seattle.

STOCKHOLM, Sept. 6.—Canada, Portland, Or.

CRISTOBAL, Sept. 11.—Colonial, Los Angeles; Calgarolite, Los Angeles.

KETCHIKAN, Sept. 12.—Admiral Evans, 8:30 a.m., Jefferson, Northwestern, yesterday, northbound; Alameda, yesterday, southbound.

CORDOVA, Sept. 13.—Yukon, yesterday, southbound.

VALDEZ (Alaska) Sept. 12.—Admiral Watson, yesterday, southbound.

SITKA (Alaska) Sept. 12.—Queen, yesterday, southbound.

ST. HELENA (Or.) Sept. 12.—Multnomah, 5 p.m., Willamette, 5 p.m., San Francisco.

KALAMA (Wash.) Sept. 12.—Fukuyo Maru, 5 p.m., Melbourne.

EVERETT, Sept. 12.—Howick Hall, 4 p.m., Seattle.

RADIO REPORT

The Radio Corporation of America, in co-operation with the United States Public Health Service and the Seamen's Institute, will receive requests for medical and surgical service from ships at sea through the RSE station at Los Angeles Harbor and the KPH station at San Francisco, without cost.

(BY RADIO CORPORATION OF AMERICA)

WILMINGTON STATION

Noon, September 11

FRED W. WELLER, New York for Los Angeles, 1130 miles south of Los Angeles.
CARRABULLE, Honolulu for Mobile, 2900 miles west of Balboa.
MUNINDIES, New York for Los Angeles, 1893 miles south of Los Angeles.
SUSHERICO, New York for Los Angeles, 1285 miles northwest of Balboa.
EDWARD LUCKENBACH, Los Angeles for New York, 918 miles northwest of Balboa.
AGWISEA, New York for Los Angeles, 1459 miles northwest of Balboa.
ROBIN HOOD, New York for San Diego, 1148 miles northwest of Balboa.
BALD BUTTE, New York for Los Angeles, 1313 miles south of Los Angeles.
LANCASTER, New York for San Francisco, 1386 miles northwest of Balboa.
EAGLE, Los Angeles for Savannah, 705 miles northwest of Balboa.
ROBERT LUCKENBACH, New York for Los Angeles, 844 miles northwest of Balboa.
CLEMENT SMITH, Los Angeles for New York, 934 miles northwest of Balboa.
AGWIMOON, New York for Los Angeles, 966 miles northwest of Balboa.
AGWIPOND, New York for Los Angeles, 894 miles northwest of Balboa.
SUPORTCO, Gray's Harbor for New York, 914 miles northwest of Balboa.
MILLER COUNTY, Chester for Los Angeles, 1143 miles northwest of Balboa.
SANTA OLIVIA, San Francisco for Acajutla, 1619 miles south of San Francisco.
SANTA ROSA, New York for Los Angeles, 1345 miles south of Los Angeles.

8 p.m., September 11

COMMERCIAL TRAVELER, Los Angeles for New York, 1373 miles south of Los Angeles.
NIELS NIELSEN, Los Angeles for Auckland, 1139 miles west of Los Angeles.
K. R. KINGSBURY, New York for Los Angeles, 1554 miles south of Los Angeles.
WEST CACTUS, San Francisco for Balboa, 1390 miles northwest of Balboa.
MELVILLE DOLLAR, Baltimore for Los Angeles, 1520 miles south of Los Angeles.
JUVIGNY, Philadelphia for Los Angeles, 1375 miles south of Los Angeles.

Noon, September 12

JAPAN ARROW, Los Angeles for New York, 22 miles south of Los Angeles.
ROTARIAN, Baltimore for Los Angeles, 162 miles south of Los Angeles.
WILLHILO, Norfolk for Los Angeles, 235 miles south of Los Angeles.
SANTA CRUZ, Callao for Los Angeles, 250 miles south of Los Angeles.
W. ROCKEFELLER, Los Angeles for New York, 2501 miles northwest of Balboa.
CORRIGAN III, Santa Rosalia for Guaymas, 40 miles from Santa Rosalia.
SWIFT LIGHT, Avon for Fall River, 425 miles west of San Diego.
CHARLES PRATT, Balboa for Los Angeles, 880 miles south of Los Angeles.
J. A. MOFFETT, JR., Los Angeles for New York, 399 miles south of Los Angeles.

5 p.m., September 12

W. S. RHEEM, Los Angeles for New York, 723 miles south of Los Angeles.
F. H. HILLMAN, San Francisco for Los Angeles, 97 miles west of Los Angeles.
ARGYLL, Santa Rosalia for Port San Luis, 500 miles south of Port San Luis.
H. F. ALEXANDER, Los Angeles for San Francisco, 60 miles northwest of Los Angeles.
NORLINA, Norfolk for Los Angeles, 510 miles south of Los Angeles.
W. S. MILLER, Richmond for Los Angeles, 316 miles north of Los Angeles.
LA PLACENTIA, Balboa for Los Angeles, 373 miles south of Los Angeles.
WEST NOTUS, Buenos Aires for Los Angeles, 7,300 miles south of Los Angeles.
ORCUS, San Francisco for Talara, 910 miles south of San Francisco.

SAN FRANCISCO STATION

8 p.m., September 11

ENTERPRISE, left Mahukona for Hilo, 3:30 p.m. MATSONIA, left Honolulu for Hilo 5 p.m.
LAS VEGAS, Dunedin for San Francisco, 3924 miles south of San Francisco.

4 a.m., September 12

PRESIDENT VAN BUREN, San Francisco for Kobe, via Honolulu, 1629 miles west of Honolulu.
CHICONTA, San Francisco for Honolulu, 839 miles from Honolulu.
TNGAREN, San Francis

Menu for Sunday planned by Sallie:

BREAKFAST
Chilled Concord Grapes
Waffles and Lamb Kidneys
Plum Conserve or Marmalade
Coffee

DINNER
Watermelon Cocktail
Breaded Tenderloins
Stuffed Baked Potatoes
Lima Beans and Corn
HONEY BREAD TOAST
Tomato and Cucumber Salad
Blackberry Cobbler and Whipped Cream
Demi Tasse

SUPPER
TOASTED SARDINE SANDWICHES MADE WITH HONEY BREAD TOAST
French Fried Potatoes
Cold Chopped Cabbage with Cream Salad Dressing
Fruit Cake
Tea

Yes — it's really true! "Frozen Steam" will be delivered to you free for a whole month providing you are a new customer—just to prove for your own satisfaction that all the good things you have been told about this remarkable-in-every-way refrigerant are true! Test it for one month. If it fails to clean your refrigerator and its waste pipe, and keep them free of oily and chalky sediments of impurity, no charge will be made for the month's service. Certainly new friends by the score will be made by this rare opportunity to cleanse their ice box with an exclusive refrigerant at the same price—don't forget—of ordinary ice. Never fail to remember that "Frozen Steam" is cheaper because it lasts longer; is colder, hygienic and sterilized. Phone the Merchants Ice and Cold Storage Co., right away, why don't you. TRinity 1351 is their number—or instruct their salesman on trucks bearing the red diagonal stripe, to serve you.

Cheese souffle or omelet—One cupful soft, stale bread crumbs, one tablespoonful butter, one-half teaspoonful salt. Scald one cupful milk (skimmed milk will do,) put hot milk and butter over bread-crumbs. Beat two eggs separately, very light, put in yolks, then the whites, and add one-fourth pound of American cheese cut up very fine or grated and bake the same as an omelet.

It seems as though Miss Grace Stoermer, head of the woman's department of the Bank of Italy at Seventh and Olive, is constantly on the alert to be of assistance to the increasing number of feminine patrons who seek her advice, whether it be in regard to business matters, or the problems which confront the home-maker. Household and business women's budget system books are the latest contributions which this splendid, efficient department offers you. Do get one! You will find they will help you to move wisely, spend your home or business allowance (whichever it is) and by being systematic save you much worry and a lot of money which could be profitably invested. Go in the coming week and ask for these pamphlets. There is no time like the present to act on a good impulse, do you think?

Sour milk pancakes—First—A pinch of soda in sour milk, stir in slowly flour enough to make creamy. Then add one teaspoonful baking powder to each cupful of flour used, a tablespoonful of sugar and a pinch of salt. Drop in hot, greased pan. Turn once only. These are the lightest ever.

The dessert question—does it bother you? It shouldn't, not when we have L. A. "Lily" brand Sunday Special Bricks in a combination of flavors which are varied each week—to help us out in your dilemma. If you could just step into the factory, and see the wonderful materials that go into it as well as the cleanly way it is made, you'd instantly become a "rooter" for it—and then when you tasted it, well, you'd never eat any other kind. Blue and white signs on most every corner point the way to distributors for L. A. "Lily" Ice Cream.

The very next purchase you make should by all means be a sewing machine—and if you want one which will be a constant joy buy a "White!" Have just heard that the White Sewing Machine Company, 917 South Broadway, have a few splendid "bargains" in used machines, priced so low that every woman wanting such a necessity in her home can buy one easily. Do without fail, take advantage of these values.

Forks are placed with the prongs turned up, knives with the cutting edge toward the plate, and spoons with bowls facing up. When an oyster fork is used, it is placed at the right of the spoons.

After a recent polo accident in England we are told the Prince of Wales was moved to the Duke of Devonshire's estate. There at the Prince's request a messenger was sent to London for Crumpets! The same exclusive and delicious morsels are served and sold by the dozen at the Lady Cavendish Crumpet House, 3002 Wilshire Boulevard, DRexel 7757.

Peanuts are most nutritious. Combine with rice for croquettes, use them in cookies, and on toast as canapes. For the latter, chop two tablespoonfuls and fry in two tablespoonfuls of fat. Mix with a chopped cucumber or a couple of pickles, a tablespoonful of table sauce, salt and pepper. Spread on tiny squares of hot buttered toast.

Perfectly beautiful hangings—including curtains, portieres and over drapes are made by Simank Bros. 725-27 W. 9th St. (near Figueroa.) You know you cannot make them or hang them correctly yourself—so why risk spoiling handsome material and suffering a big disappointment? You will be absolutely delighted with their work, too, and the prices are very reasonable.

If yoy are using fresh pineapples remove the eyes, pare off the outer skin and slice or shred the pineapple with a silver fork. Then let it stand in a glass jar, covered with sugar, for twenty-four hours.

It just seems as though there are no words of praise too high for the "Calpro" System of exterminating ants. Imitations of their jars and syrup are numerous and unfortunate, yet the comparison when made by people who have had the good luck to hear about "Calpro" and buy it makes enthusiasm boundless! The finest estates in California invariably are numbered among "those who know the way" to keep their grounds and houses free of these pests. Yes, you may write, stop in, or phone the Calpro Sales Co., 1842 W. Washington street. BEacon 1360 for an estimate.

Hard-boiled eggs, cooked dressing and watercress make an attractive main luncheon dish.

The most illustrious member of the flour family is "Honey" Bread, —made with real honey for sweetening—it comes to you with great understanding of the phrase "The bread that made mother stop baking." For between meal bites nothing could be better for the youngsters, and nothing will appeal to them more. Try Honey Bread for the sandwiches on the next picnic and see how well it "takes." Of course good grocers distribute it.

Apple whip—Take the whites of eggs left over and beat until stiff with sugar and a little salt. Take left-over baked apples or apple sauce and put through a sieve, add the beaten whites, and pile lightly in a glass dish. Decorate with small bits of jelly and keep cold until served.

Some people seem to think White King Washing Machine Soap in granule form is intended only for washing machines. Not at all! Of course, there is nothing better for that purpose, but goodness! this wonderful soap is simply ideal for any kind of washing, not alone of fragile garments, precious sweaters and delicate colored frocks, but for the more practical home uses. Your grocer sells it.

Next week a wonderful shipment of exquisite embroideries from China will land at Fong Yun Co., 807 West Seventh street. Theirs is the alluring shop where you should buy table covers and material for drapes (included in the expected goods) also Mandarin Skirts and gorgeous shawls.

Scorch stains can be removed by soaking in starch water. Use a handful of starch in cold water enough to cover garment.

Travaglini's Roma Rotisserie is a veritable Baedeker for the foods —you cannot appreciate their value and indispensibility until you visit their unusually attractive store with its immaculate shining glass show cases displaying in so appetizing a manner every good home cooked ready to serve viand you could ask for or desire. Make your housekeeping easy by patronizing this celebrated shop—incidentally you will find greater favor in the eyes of your best beloved by doing so, that we'll wager. 1801 W. 7th is the address and the phone number 52092.

An odd way to use up stale bread is suggested. Soak the bread in hot water, squeeze out the water, add two eggs, salt, pepper, some milk and mix with a spoon and fry in butter like pancakes.

A reduction in prices is always interesting, so the announcement by the proprietor of Mora's Grill —that quaint interesting and extremely worth-while cafe located at 107 West Market street, a half square south of the postoffice—has met with much applause. The lowered prices are for all a la carte orders.

Pineapple sherbet—Boil a quart of water and a pound of sugar for fifteen minutes. Add a large pineapple grated and let stand for an hour. Freeze partially, adding the well-beaten whites of three eggs when it is half done.

What's so satisfyingly delicious as well-flavored chicken prepared a la Maryland, broiled or roasted? From now until Christmas fryers and roasters are at their best. Young's fancy milk-fed. Young's fancy Rhode Island Reds and Plymouth Rocks are the cream of the market for taste, flavor and tender flesh. Always freshly dressed at any of the 40 Young's Markets.

When buying meat have all bones that are removed from roasts and other cuts of meat sent home from the market—they are useful for making stock for soup. When buying meat for soup stock, get a marrow bone—the marrow can be made into nourishing dishes. Suet goes with most cuts of beef. Wipe it carefully with a damp cloth, try out in a slow oven and keep in a covered jar; it is valuable for browning and seasoning purposes. Equal parts of chicken fat, suet and butter make an excellent shortening and can be used instead of butter.

Doubtless there wasn't a mother who saw her precious lads and lassies start back to school with healthy bodies and minds—for the one invariably follows the other—but uttered a little prayer asking that they remain well and sturdy. These mothers of well bairns must do their share by giving them one of the most important adjuncts to a strong constitution; namely, Arrowhead Water! They like it instinctively because of the taste, did you know that? There's a difference in water's appeal to the palate. Arrowhead is easy to drink—as a matter of fact, the more you have, the more you want And oh, how far-reaching are its benefits, being pure, clear, sparkling mountain springs water, which had its source in the distant San Bernardino Mountains. Fifty cents will bring a five-gallon demijohn to your very door—cooler and stand free to regular customers. Cannot you phone HUmboldt 0300 now for a couple of bottles?

A little sugar sprinkled on the coals of the obstinate fire will cause it to flare up, like kerosene, but without danger.

Breakfast
Turkish Melon
Eggs Maryland
Waffles Honey
Milk Coffee

Dinner
California Oyster Soup
Celery Sticks
Chicken Country Style, Solari
Baked Egg Plant
Mashed Potatoes
Grapefruit Salad
Brick Ice Cream, Chop Suey
Milk Coffee

Supper
Jellied Ham Loaf
Romaine Salad
Whole Bread Sandwiches
Apple Sauce Cake
Fruit Cup

POACHED EGGS MARYLAND

Place two poached eggs in a shirred egg dish for each person to be served cover with cream sauce, cover with two slices of fried bacon and garnish with a crisp corn fritter.

CHICKEN, SOLARI

For six servings cut three cleaned frying chickens into eight pieces each, season with salt and cover with cold milk; let stand fifteen minutes, drain, and roll in sifted flour Heat half a cupful of butter in a baking pan, lay in the pieces of chicken, place in the oven and cook slowly until a nice brown on all sides, turning often. Lift out the chicken to a hot platter. Add two cupfuls of cream to the gravy with half a teaspoonful of paprika, mix well, cook ten minutes or until thick and strain over the cooked chicken. Don't use flour and milk in place of the cream.

CHOP SUEY SAUCE

Mix in a saucepan, half a cupful of chopped seeded raisins, half a cupful of chopped dried figs, half a cupful of sugar, and one cupful of water; bring slowly to a boil and simmer ten minutes. Remove from the fire, add half a cupful of finely chopped nut meats, cool and serve over slices of brick ice cream.

JELLIED HAM LOAF

Soak two tablespoonfuls of granulated gelatine in one-third of a cupful of cold water fifteen minutes; stir into three cupfuls of clear, hot soup stock and stir until dissolved. Mix one pound and a half of cold cooked ham, cut in small dice, with two cupfuls of chopped pimientos, five tablespoonfuls of chopped pickles, half a teaspoonful of ground cloves and two tablespoonfuls of finely chopped onions. Cover the bottom of an oiled oblong mold with sliced hard-boiled egg, add the mixture, pour in the gelatine stock and set in the ice box for three hours. Unmold on a lettuce-covered plate and garnish with parsley and lemon slices.

APPLE SAUCE CAKE

Beat half a cupful of butter to a cream and beat into it slowly one cupful of sugar and beat smooth; add one cupful of chopped and floured seeded raisins, one-quarter of a teaspoonful of salt, one and a half teaspoonfuls of cinnamon and half a teaspoonful of nutmeg. Dissolve one teaspoonful of baking soda in three tablespoonfuls of warm water and stir into one cupful of unsweetened apple sauce, mix with the first mixture and beat in two cupfuls of sifted flour. Beat two minutes, pour into two buttered and floured layer-cake tins and bake in a moderate oven. Cool and put together with a tart jelly.

(All Rights to Reproduce Reserved by A. L. Wyman)

Diet and Health
By Lulu Hunt Peters, M.D.

ANSWERS TO CORRESPONDENTS

Mrs. G.: If you ate as few calories as you say you did, and if you counted correctly, I should judge you have some trouble with the glands of internal secretion and will need medication before you will reduce. (This is a rare condition. I suspect you are poor in mathematics. Ring up the County Medical Society and ask them to refer you to an internist; that is, one who specializes in diagnosing and treating diseases of the body that do not require surgery.

PRURITIS (ITCHING)

In some cases of intense itching of the external genitalia, without apparent skin disease, the germs that are always present in the lower bowel are the offenders. After each bowel evacuation, bathe the parts with very hot water containing an antiseptic such as a small teaspoonful of lysol to the quart of water, followed by an application of antiseptic lotions which stay on, such as boracic acid and carbolic acid ointments, etc. In some cases of pruritis, the X-Ray or some of the therapeutic light treatments are effective. Have a thorough physical examination, including an urinalysis.

CRIMINALS AND DEFECTIVES

Do you know that one person out of every 100 of the population of the United States is either a defective or a criminal? If those we have no records of were included, the proportion must be greater than one in every 100. This is according to the report just issued by the United States Public Health Service.

This proportion of approximately one in every 100 is computed from the fact that there are approximately 900,000 ($73,679) persons confined in institutions—Federal, city, county, State, private—for defectives, criminals, juvenile delinquents, in hospitals for mental diseases, institutions for feebleminded and epileptics, penal institutions, etc., and as the population of the United States is approximately 110,000,000, this makes approximately one out of every 100.

The Public Health report gives no corresponding figures for former periods, so whether there is an increase or a decrease in criminals and defectives, cannot be determined from these figures. In an editorial on this subject in the American Medical Journal, the following thoughts are brought out. Is the strain of modern civilization passing the limit of human endurance or is the human organism deteriorating? Does not the fact that there are 29,443 children in institutions for juvenile delinquency show that reconstruction must be begun in the plastic period of childhood? Is it not advisable, as suggested by Dr. A. Pussey in his presidential address to the American Medical Association, to pay more attention to the character of the stock from which the future citizens are to come? Does this not mean that sooner or later we will have some form of practical eugenics?

CALLOUS HEELS

Mrs. L. wants to know what to do to remove some hard skin which forms on her heels. It is not painful. Frequent bathing does not remove it.

These callous spots are caused by shoes that do or did not fit you around the heels, Mrs. L. The following corn prescription will relieve it:

Salicylic acid—1 dram (about a level teaspoonful.) Flexible collodion, 1 ounce.

Soak the feet before applying and then apply the solution night and morning for three to six days; then soak in hot water softened with soda, a teaspoonful to the quart, and the corn or callous spot can usually be gently pulled off.

Mrs. S.: See an obtetrician (maternity doctor) immediately. Send a self-addressed, stamped envelope for diet during pregnancy and nursing.

My Dear Followers: When sending for material which we offer you, please remember to inclose a stamped, self-addressed envelope bearing your full name and address. The pamphlet on reducing and gaining is the only one for which you must inclose 10 cents in stamps extra. Address your letters to me in care of this paper. Make them as brief as possible, not over 300 words, and type or write them legibly with ink. Please sign your name as evidence of good faith—we will not use it in any way. Remember it is impossible for me to diagnose for you or to answer you personally. I appreciate very much the beautiful letters you send me and regret it is impossible to give you individual advice. The questions you ask will be answered in the column as soon as possible. If they are of general interest. Don't forget the stamped, self-addressed envelope if you expect me to send you the information I have offered.

[Copyright, 1924, George Matthew Adams.]

BEGIN WORK ON MILL
[EXCLUSIVE DISPATCH]

GLENDALE (Ariz.) Sept. 12.—A new gin and oil mill has been started near Glendale on the sugar-mill property of the Arizona Cotton Oil Company, in which R. P. Davie of Santa Monica is largely interested. The plant represents an investment of more than $100,000. O. P. Johnson is manager.

"Local Laughs"

Local Laughs Editor,
Los Angeles Times.

Here is my laugh for the screen (not more than 30 words)

.....

.....

.....

.....

.....

.....

.....

.....

NAME .....

ADDRESS .....

MOTION PICTURE THEATER I ATTEND.....

Use this blank, or paper of similar size, and write on one side only. Fifteen cash prizes will be paid for the best "Local Laughs" every week—$5, $3, $2, and twelve of $1. Prize-winning laughs, with names and addresses of contributors, will appear in "LOCAL LAUGHS" film. The first run of this film is released each Saturday at the California Theater, Los Angeles. It is also shown at following theaters: LOS ANGELES, Miller's, 842 S. Main; Olympus, 2104 East 1st St.; Wilshire, 331 S. Western; Tivoli, 43rd and Central; De Luxe, 426 S. Alvarado; Hollyway, 2624 Sunset Blvd.—HOLLYWOOD, Granada; Apollo—LONG BEACH, Palace—SANTA ANA, Yost—INGLEWOOD, Seville—SAN PEDRO, Cabrillo—BISHOP, Bishop—GLENDALE, T. & D.—RIVERSIDE, Mission—PASADENA, Strand—HUNTINGTON PARK, Huntington—SAN DIEGO, Vista, Rialto—OCEAN BEACH, Ocean Beach—CORONADO, Silver Strand—ESCONDIDO, Cinema. Send all communications to Local Laughs Editor, The Times.

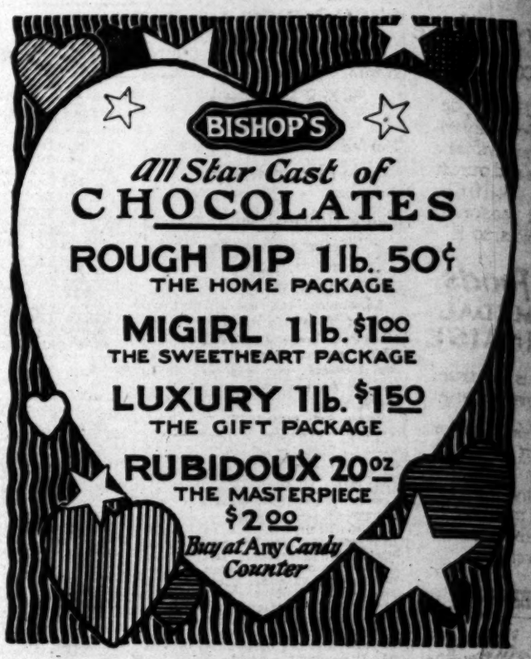

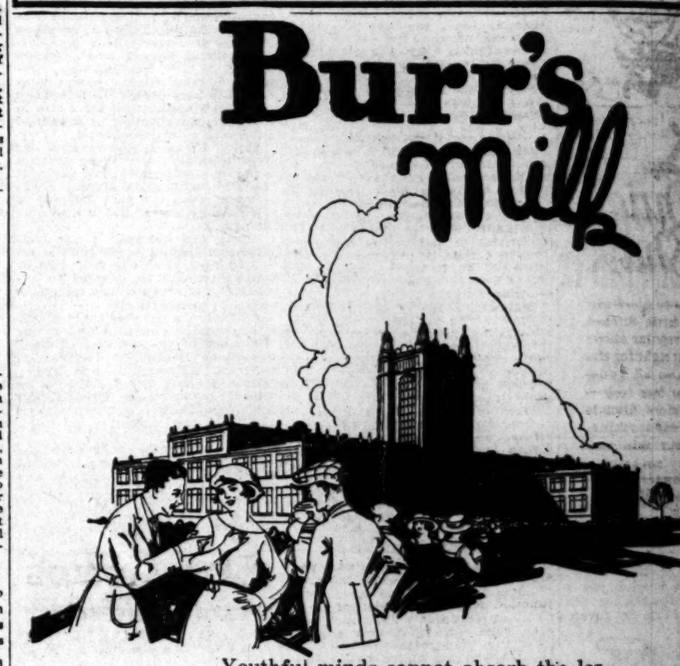

Youthful minds cannot absorb the lessons of the day unless well fed bodies support the strain.

Let your children all through school drink plentifully of Fresh Milk—BURR'S MILK—it builds sound constitutions.

Telephone and we will have our delivery wagons stop at your home daily.

"Ideal" Certified Milk won highest honors in the recent scoring contest—You get the best when you use "Ideal."

Burr Creamery Corporation
801 E. 8th St. TRinity 4711
Glendale: 551 W. Park Ave. Glendale 1234.
Florence: 5334 Male Ave.

the Bear says "Burr"

Wilso is made to a standard of quality.

Always insist on Wilso. The user is the gainer.

Times Want Ads
The shortest distance between buyer and seller.

Huge Increase in Auto Stage Travel in Year

Increased popularity of travel by automobile stage in the State over previous years is shown in a report made public by the Auto Stage and Truck Department of the State Railroad Commission yesterday which indicates that travel during 1923 jumped almost 40 per cent over 1922.

According to the figures compiled by the commission 29,202,-073 passengers traveled on the stage lines of the State last year, an increase of approximately $,-000,000 over the 1922 record. The operating revenue of all the stage carriers amounted to $17,554,980.-86 and operating expenses $16,-237,160.31.

Of the total of 670 auto stage and truck lines coming under the commission's supervision, the report shows that there are 1665 passenger cars and 1276 freight cars in operation. Invested in plant and equipment of all the carriers is the equivalent of $13,-557,975.82, according to the commission.

WATER PLEA FILED

The San Rafael Ranch Company petitioned the State Railroad Commission yesterday at a hearing before Examiner Williams to be given authority to discontinue water service to its consumers. The company serves a section of the city near the Annandale Golf Club. It was stipulated by representatives of the consumers at the hearing that no opposition would be made to such a move if the commission's order is made conditional upon the transfer of the service to the city water department.

Chester Gump Is Emulated by Boys in Cruise

In emulation of the redoubtable Chester Gump and his pretentious cruise to the Antipodes alone, there came to Los Angeles yesterday two other young Chesters, known in real life as George and Frank Moody, 7 and 5 years of age, respectively.

They arrived yesterday from Seattle on the liner H. F. Alexander, unaccompanied except by the ship's stewardess, but the three-day cruise was made as royal a one as Andy Gump's son experienced in all his glory. Capt. Zeh, commander of the speedy liner, and all of his ship's crew turned to to make the youngsters' trip a merry one.

George and Frank were met at the dock by their father, F. H. Moody of Los Angeles, and taken at once to Hollywood, where they became cadets in a military academy.

"Get seasick?" they were asked. "Well," replied Frank diplomatically, "we never missed a meal." The liner brought 425 passengers.

SUES POLITICIAN WIFE
[EXCLUSIVE DISPATCH]

ST. LOUIS, Sept. 12.—Declaring his wife was spending too much time in politics and thereby neglecting her household duties, August Bauer filed suit for divorce. The wife, Mrs. Annie Bauer, was defeated in the August primary in the race for Committeewoman of the Thirteenth Ward.

RAILROAD IS REQUESTED FOR VALLEY

Owens Committee Before Commission Also Asks for Highway Into Region

A committee of four from the Big Pine section of the Owens Valley appeared yesterday before the Public Service Commission and asked that body to favor a paved highway into the Owens Valley and the construction of a standard gauge railroad there. The highway, they said, should be built from Mojave to Bishop by way of Guard Pass.

The committee also urged the commission to fix and announce its policy in acquiring water rights in the valley, and said it believed the commission would do well to buy the remainder of the lands around Bishop watered by the Owens River.

In reply, the committee was told the commission had already gone on record in favor of the highway and would take the other matters under consideration. The committee consisted of George B. Warren, Frank Butler, J. L. McIntosh and William Uhlmeyer.

POLICEMEN MUST SWIM

NEW YORK, Sept. 12.—Instruction in swimming has been made a part of the curriculum of the Police Training School under an order issued by Commissioner Enright. Capt. Charles E. Schofield, commander of the school, is making arrangements to engage instructors and a pool so that future patrolmen will be well versed in personal aquatics.

FILM THEFT CHARGED

Company Obtains Warrant; Home of Suspect to be Searched

Theft of a film valued at $50,-000 was charged in a complaint issued yesterday against C. G. Thompson, former employee of the Sierra Pictures Corporation, and a search warrant was issued under which Deputy Constable Weir will search Thompson's house today for the missing film.

Thompson, who is in the County Jail, told officers he had taken the film as security for salary owed him by the film company.

COURSES IN ENGLISH IN SPECIAL CLASSES

Two courses in English for those desiring to speak and write correctly will be given by the extension division of the University of California during the coming school term. Katherine Collins, associate in English at the Southern Branch, will instruct the classes. The class in English grammar will meet for the first time on the 30th inst. at room 614 Hillstreet Building and the class in English composition will assemble for its first session in the same place on the evening of the same day.

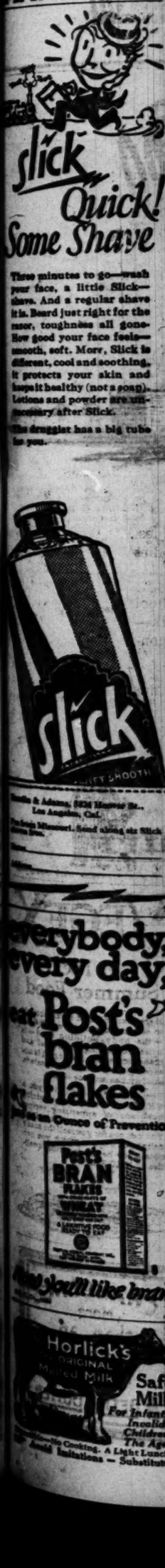

...TES
...50¢
...GE
$1.00
...KAGE
$1.50
...OZ

...Real Mayonnaise Is Uncooked

Just as you make delicious golden mayonnaise at home of the freshest eggs and purest salad oils, skilfully mixed and seasoned with rare spices, so is

Best Foods GOLD MEDAL MAYONNAISE

made. It is a true, uncooked mayonnaise.

Use Gold Medal as a regular part of diet more freely than you ever used mayonnaise before. It is made fresh daily and is always fresh at your grocer's.

Five minutes to go—wash your face, a little Slick—then. And a regular shave with Slick. Beard just right for the razor, toughness all gone—be good your face feels—smooth, soft. More, Slick is different, cool and soothing, protects your skin and keeps it healthy (not a soap). Slick and powder are unnecessary after Slick.

...druggist has a big tube of Slick.

...b the les-
...ed bodies

...gh school
... Milk—
...und con-

...e our de-
...me daily.

...oration
...inity 4711
...e 1234.

Burn
Trade Mark Registered

VEGEX
The Ideal Summer Food

Here you will find a valuable aid to summer cooking. For VEGEX—the body-building food—is more nourishing than beef and many times less heating. It is unexcelled for jellied soups, salads, sandwiches and ice drinks.

Come in and we will give you a VEGEX Cook Book containing hundreds of appetizing recipes for using this remarkable food. You can see for yourself the many delightful ways in which you can obtain the health-insuring qualities of VEGEX.

Ask Your Grocer for Vegex

CHALLENGE
More than an ordinary butter
The BETTER BUTTER

...erybody, ...ery day, Post's bran flakes
Nature's Own Source of Prevention

...should like bran

Safe Milk
For Infants, Invalids, Children, The Aged
A Light Lunch — Substitute

CORPORATION IN SUCCESS AGAIN

Radio Organization Offers Second KHJ Program

Varied Numbers Presented by Group of Artists

Tenor Proves Real "Find" as Voice is Broadcast

BY CLAIRE FORBES CRANE

Last night the Radio Corporation of Southern California presented its second program from KHJ. It was arranged by Benjamin J. Saeta, who was responsible for the success of the initial program.

The artists were J. R. Eastwood, tenor, accompanied by Helen Davenport; Maurice Saeta, dramatic reader; Sigmund Sacks, violinist, accompanied by Samuel Messenheimer, and Charles T. Butts, president of the Travelers' Aid Society of Los Angeles.

J. R. Eastwood is a real radio discovery, for very few tenor voices broadcast perfectly. Last night Mr. Eastwood sang a group of exquisite English songs such as Burleigh's "Little Mother of Mine," Ashford's "The Dawn" and "The Little Irish Girl," by Lohr. His smooth, lyric tenor went out over the microphone without a flaw to mar the evenness of his tones.

We are always glad to welcome genuinely gifted pianists to the studio, and last night Harry S. Rudelson gave much pleasure to Radioland by a very excellent performance of the difficult "Dance of the Clown," by Rachmaninoff. The "Polonaise," by MacDowell, was done with a fine sense of rhythm, and Mr. Rudelson's technique showed to advantage in Rheinberger's "The Chase."

SUBTLE IMPERSONATOR

Maurice Saeta is a very subtle impersonator. Perhaps it would be better if he gave us impersonations of people more known to the majority of Radioland, but despite that fact, last night the radio family was fascinated by his cleverness in discovering not only obvious traits of the people he imitated, but also his revelation of the underlying psychology which so often escapes notice.

Sigmund Sacks is one of those violinists who delights filmland by stimulating the varied emotions actors must portray. He moved his radio audience to a wistful remembrance of young courting days with musical literature limited solely to such titles as "Cuddle Up a Little Closer" and "Sunrise and You."

Charles T. Butts gave an interesting talk entitled "Adventurous Youth and the Travelers' Aid Society." We discovered that the Travelers' Aid Society is really an integral part of our national defense. Surely it is an organization to receive our warmest support as a genuine saver of souls.

ARABIAN SCENE

At 9:30 p.m. some of the singers and musicians from "The City of Dreams," now showing in conjunction with "The Thief of Bagdad," at Grauman's Egyptian Theater, appeared at KHJ. For a half-hour the studio was changed into the Sahara at night beside the camp fires of an Arabian sheik. The Arabian Quartet, composed of Messrs. Kairow, Shkultetsky, Clay and Cantor, sang weird songs, and Edward Abdo, a real Arabian, sang a solo. We had a chance to hear genuine Arab music played on an oud (guitar,) shepherd's horn and a mijwix (tom-tom.) The shivers went up and down our spinal column as we listened. The Arabian prayer song "Hna ye Yna," given by the entire ensemble, was most impressive.

The noon program was arranged by Samuel Mendenhall, young Stanford graduate, who has been called the Belasco of the West. He is responsible for the Mother Goose extravaganza which created such a sensation at Long Beach. He used as his artists his collaborator, Myron Higby; Lawrence R. Harris, baritone; Garnette Rynearson, contralto, and Margaret Trainor, pianist. Each of these young people showed marked ability in their respective arts. The feature of the program was a clever song written by Myron Higby, entitled "Our Little Bungalow," which should prove a real hit.

KHJ remained silent from 6:15 to 6:45 p.m., by order of Col. J. F. Dillon, during the War Department program broadcast from KGO, Oakland.

The children's hour brought the weekly visit of Sir Richard Headrick. Louise Carter, pianist, pupil of S. B. Gay, gave an excellent rendition of Chopin's "Polonaise in C Minor." Vyola Von, 6-year-old screen juvenile, who has won her way to a secure place in our hearts, read "Guess What is at Our House," and "Ella Entertaining Sister's Beau."

ROBBERY HEARING ON

Joe Toplitzky Says Note For $100,000 Was in Loot He Lost

The hearing of George Maynard, charged with the robbery of Mr. and Mrs. C. O. Canfield and Mr. and Mrs. Joe Toplitsky on January 29, last, was begun yesterday before Justice Baird and will continue today. Toplitsky was the only witness. He tentatively identified Maynard and said in addition to $15,000 in jewelry and several hundred dollars in cash, he lost several thousand dollars worth of negotiable securities and a note for $100,000. The party was held up on Commonwealth avenue as it was returning from the opening of the Biltmore.

NEWSBOYS PLAN FOR THANKSGIVING FEED

Arrangements are being made by the newsboys of the city to have their "big feed" on Thanksgiving Day at their club at 108 North Spring street. A large crowd is expected. Carlo Curtis, manager, is lining up some boxers for a show to be given at the club for the benefit of the dinner. Some of the best talent of the little newsboys will also appear.

Gardner Single Control Radio Set

Installed complete with 2 head sets, $80; four head sets, $40; six head sets, $50. No tubes, no batteries, no fuss, no interference.

Gardner Laboratories
611 E. 9th St. MAin 3268.

Group of Splendid Musicians Give of Art at KHJ

Boris Gershborn, violinist — Catherine Levering, violinist — David L. Wright, pianist

George Hood, reader — E. M. Bonnell, "Uncle Remus" — Charlie Wellman, tenor

Jane Adele Riley, reader — Vondelle Dar, screen juvenile

New Screen Juvenile Makes Bow to Radioland

K-H-J The Times

RADIOPHONE

TODAY'S PROGRAM

12:30 to 1:15 p.m. Program presented through the courtesy of the Atwater-Kent Radio Company, arranged by "Uncle Remus." Kurt Mueller, pianist.

2:30 to 3:30 p.m. Program program presenting Charlie Wellman, tenor, and Helene Smith, pianist.

6:00 to 6:30 p.m., Art Hickman's Concert Orchestra from the Biltmore, Edward Fitzpatrick, director.

6:30 to 7:30 p.m. Children's program presenting Prof. Walter Sylvester Hertzog, telling stories of American history. Vondelle Dar, screen juvenile. Elizabeth Kurkjian, 12-year-old pianist, pupil of S. S. Gay, Jane Adele Riley, 6-year-old reader. Bedtime story by Uncle John.

8:00 to 10:00 p.m. Program presented through the courtesy of Wiley B. Allen Music Company and the Sutro-Seyler Studio of Music, arranged by Mr. Bonyea. Boris Gershborn, violinist, accompanied by Julius V. Seyler. Gertrude Childs Huntington, dramatic soprano. Catherine Levering, violinist. David L. Wright, pianist. Basil Lustig, child cornetist, pupil of Benjamin Klatzin. The Sutro-Seyler Quartet. Catherine Levering, violin; Karl Rosoner, cello; Robert Cohen, viola, and Ruth Paine, piano. George Hood, reader.

10:00 to 11:00 p.m. Art Hickman's dance orchestra from the Biltmore, Earl Burtnett, director.

LOCAL SCHEDULE

TIMES	12:30 to	1:15 p.m.
Angelus Temple	2:30 to	3:30 p.m.
Herald	5:00 to	5:30 p.m.
Examiner	5:30 to	6:00 p.m.
TIMES	6:30 to	7:30 p.m.
TIMES	8:30 to	7:30 p.m.
Earle C. Anthony	6:45 to	8:00 p.m.
Angelus Temple	7:30 to	9:15 p.m.
Earle C. Anthony	8:00 to	9:00 p.m.
TIMES	9:00 to	10:00 p.m.
Examiner	9:00 to	10:00 p.m.
TIMES	10:30 to	11:00 p.m.
Earle C. Anthony	10:00 to	12:00 p.m.

HEARINGS ON INCOME TAX CASES FINISHED

REVENUE EXPERTS' BODY WILL GO TO BAY CITY TO REVIEW COMPLAINTS

The field section of the Internal Revenue Tax Review Division, which has been conducting hearings in Los Angeles for the past two weeks has completed its work, it was announced yesterday, and will go to San Francisco, where hearings will be conducted beginning Monday at Room 217, Postoffice Building.

Sixty cases of taxpayers who appealed from decisions of the Income Tax Unit at Washington have been heard here and thousands of dollars in contested taxes have been under consideration by the committee of the income-tax experts. The cases were those of residents of Southern California and Arizona.

The committee is composed of James W. Mudge, chairman, and Lawrence Graves, William H. Lawder and Frank B. Stratton.

LINEMAN HURT IN FALL

W. O. Hunt, 44 years of age, 1430 Guardia street, a lineman for the Bureau of Power and Light, tumbled from a telephone pole in the 1200 block on West Second street yesterday and suffered a skull fracture and broken leg. He was removed to the Receiving Hospital, where he received emergency treatment, and then was taken to the Good Samaritan Hospital.

COURT SAYS BABY MOST IMPORTANT

Plea of Father That He Needs Money to Build Up Business Fails

Between the rearing of a baby and that of building up a new business, the baby comes first, Judge Guerin ruled yesterday, when passing on the financial affairs of Clarence L. Ingold and Minerva Quinby Ingold.

The parents were before Judge Guerin in the matter of alimony, pending trial of Mrs. Ingold's suit for divorce. Mrs. Ingold testified that it would cost her $25 a month to maintain their baby. Judge Guerin said that out of his experience in such matters he felt that $25 was not an exaggerated estimate.

"But I can't squeeze out more than $16 a month, judge," Ingold protested. "You see I am trying to build up a business as an optometrist. It is taking every cent I can put into it."

"Babies come before business," Judge Guerin declared. "The baby is an accomplished fact. The business is a hope and a promise. If either must lack for funds it will have to be the business."

Mrs. Ingold was given an order for the $25 per month she thought she needed. In her suit for divorce she charged that Ingold had boasted to her of his attraction for other women, and said he wished he had married another girl instead of her.

Driver Is Hurt Only Slightly as Car Leaps Cliff

Col. F. H. Fowler, 62 years of age, 869 South Rimpau Boulevard, suffered only minor bruises and cuts yesterday when his car swerved from a road in Griffith Park and plunged to the bottom of a fifteen-foot cliff.

Col. Fowler had been playing golf in the park. Driving home, his dog, in the seat beside him, attempted to leap out. Col. Fowler grabbed for the animal's leash and in that moment the car, unguided, swerved and plunged over the cliff.

GIRL AND YOUTH HELD ON BAD-CHECK CHARGE

Hollywood detectives are holding Marion Hammond, 22 years of age, and Vincent Lamb, 18, on a charge of passing fictitious checks, following their arrest by Detective Lieutenants Aulbert and Kearin. Miss Hammond, police allege, purchased a $75 dress with a check for $150, receiving the balance in cash. The check was returned, police say.

GASOLINE THEFT CHARGE

Arrested by Hollywood police officers who found them draining gasoline from a machine parked at Hawthorne and Highland avenues, Cecil C. Conn, 17 years of age, of 1007 Hudson avenue, and August W. Wuers, 17, of 7718 Norton avenue, yesterday were turned over to juvenile authorities. They were charged with petty larceny.

FRED ADAMS FOUND; ALSO OTHER HEIRS

Rightful Nephew Sought for Legacy Discovers He Must Divide With Ten

The right Fred Adams met the wrong Fred Adams yesterday morning in the latter's office in the Citizens' National Bank Building. In answer to a story in The Times Wednesday, which stated that a legacy for $10,000 belonging to Fred Adams, the nephew of Anna Wilson of Illinois, had been sent by mistake to Fred C. Adams, the right man was discovered and hastened to claim his inheritance. He is Fred Adams, connected with the California Insurance Company of this city.

However, a sad element in the case is that it has been found that there are some ten other claimants for the $10,000, a fact which tempered Mr. Adams's enthusiasm at getting the legacy. His portion will be somewhere about $1000.

Workman Will Not Make Race for Congress

President Workman of the City Council yesterday issued a statement denying rumors that he would be an independent candidate for Congress from the Tenth District at the November election against Congressman Fredericks. President Workman said:

"I have heard rumors that efforts were being made to put an independent candidate in the field against Congressman Fredericks. Today I learned that my name was being spoken of as possibly being the independent candidate. I wish to deny this emphatically. I am for the re-election of Capt. Fredericks to Congress. I will be a candidate for Mayor at the city primaries next May."

Gurgle Leads to Moonshine, Three Caught

Michael J. Conlin, manager of an apartment-house at 1448 Crown Hill avenue, C. W. Thorne and E. E. Tutt, were placed in the County Jail yesterday on charges of violating the Volstead Act. According to Prohibition Agent Tyson they made the mistake of soaking to transfer fifteen gallons of moonshine from an automobile to the furnace room of the apartment-house while he was standing on the sidewalk.

Agent Tyson observed Thorne and Tutt lugging a bulky package which gurgled, he reported. He followed the gurgle and came upon Conlin.

Bail for Thorne and Tutt was placed at $3000 and Conlin's at $1000.

CALIFORNIANS BOUND FOR HAWAIIAN PORTS

CITY OF LOS ANGELES WILL LEAVE HARBOR TODAY ON TWENTIETH VOYAGE

The S.S. City of Los Angeles sails today at noon for Hawaiian ports with a passenger list made up largely of Southern California residents.

Among those sailing are Mrs. Madde Leaf, mother of Erle M. Leaf, a vice-president of the steamship company; William J. Dodd, architect; Roger Marchetti; Max E. Parker, motion-picture director; George Dawson and family of Altadena, and Leland C. Lewis of Van Nuys.

Following the completion of this, the twentieth voyage of this steamship to Hawaii whence she will return October 3, the City of Los Angeles will leave again October 11 with a large excursion party of the Los Angeles Chamber of Commerce.

PRACTICAL RECIPES

Helps for Epicures and All Who Appreciate Good Cooking

[Note—This department is conducted for the benefit of readers of The Times in the hope that the information herein contained will help in effecting economy in the home. Advertising considerations have no weight in determining the choice of this matter and no free publicity is given any product because it happens to be the subject of said advertising. In other words, The Times declines to join the rapidly lengthening procession of newspapers who prostitute their news columns for monetary gain by giving a bonus of free space in return for advertising. The Times considers that the public is entitled to absolute integrity in the news and other reading matter appearing in its columns and will justify full confidence in this policy. Requests for recipes and information pertaining to the proper preparation and serving of foods will be answered in this column every Tuesday and Saturday. Address all requests to Chef A. L. Wyman, Laboratory kitchen, 424 Arden avenue, Glendale.—Ed.]

By Chef A. L. Wyman, M. C. A.

BISQUIT TORTONI

H. L. M., Los Angeles, tasted a delicious "Bisquit Tortoni" while on a recent visit to San Francisco and she asks that we tell her how to make it.

Beat the yolk of one egg until light and beat into it half a pound of finely rolled macaroons and half a cupful of sifted sugar; mix well and fold lightly into two cupfuls of stiffly whipped cream, add half a teaspoonful of vanilla extract, pour into a wet mold, cover tight, pack in two parts fine ice and one part rock salt and let stand four hours. Unmold on a cold dish and serve in slices.

STUFFED POTATOES

M. H., Redondo, wants to know how to prepare stuffed potatoes.

Wash six even-sized large potatoes, dry, rub with olive oil and bake until soft. Cut in half lengthwise, carefully remove the insides without breaking the shells. Rub the potato pulp through a sieve and beat it with two tablespoonfuls of cream, two eggs, two tablespoonfuls of butter and a seasoning of salt and pepper. Beat until light, mound into the shells, brush with melted butter, sprinkle with cracker crumbs and brown in the oven.

PINEAPPLE MARMALADE

G. C. D., Monrovia, thanks us for our helps and calls attention to the fact that we are receiving shipments of fresh pineapples from Hawaii and would like a recipe for making fresh pineapple marmalade.

Select ripe, sweet pineapples, peel them, remove the cores and cut in small pieces; place in a bowl after weighing and add three-quarters of a pound of sugar for every pound of fruit. Set on the ice overnight, place in a saucepan, bring slowly to a boil and simmer gently for one hour. Run through a sieve, return to the fire and cook thirty minutes or until clear and golden. Pack in hot jars and seal.

FISH CANNING

E. J. R., Torrance, wants the name of a book on home fish canning.

We do not know of a book on home fish canning and we would not advise the home canning of fish, as canning fish requires special processes and is very apt to spoil if not properly done.

PICCALILLI

C. C. M., Long Beach, asks for a recipe for piccalilli.

Chop four quarts of green tomatoes and mix with one pint of chopped cucumbers, one chopped green pepper, two peeled and chopped onions and half a cupful of salt; let stand twelve hours, drain well and squeeze dry. Place in a large saucepan four cupfuls of cider vinegar, half a cupful of sugar, two teaspoonfuls of pepper corn, two teaspoonfuls of celery seed, two teaspoonfuls of mustard seed and twelve whole cloves; bring to a boil, add the chopped and drained vegetables, bring to a boil and pack in hot jars and seal.

MOCHA BUTTER CREAM

T. L. A., Los Angeles, requests directions for making mocha butter cream for cakes.

Beat half a cupful of sweet butter to a cream, beat in one cupful of confectioner's sugar, add two tablespoonfuls of strong black coffee, mix well and add enough more confectioner's sugar to make stiff enough to spread.

BOSTON APPLES

R. M., Los Angeles, wonders if we have a recipe for a dessert called Boston apples.

We have. Peel eight even-sized tart apples, remove the cores and bake or steam until tender, not mushy. Cool, roll in four tablespoonfuls of flour mixed with two tablespoonfuls of sugar, and half a teaspoonful of ground cinnamon; dip in beaten egg, roll in sifted stale cake crumbs and fry a nice brown in deep hot vegetable shortening. Skim out, place on serving dishes, fill the core holes with apricot jam, top with red currant jelly and serve hot or cold with pineapple sauce.

SALMON CUTLETS

F. D. A., Los Angeles, wants a recipe for salmon cutlets using cold cooked salmon.

Mix one cupful of hot riced potatoes with one cupful of flaked cooked salmon, one teaspoonful of lemon juice and a seasoning of salt and pepper. Shape in even-sized cutlets, dust with flour, dip in beaten egg, cover with sifted stale bread crumbs and fry in deep, hot vegetable shortening. Drain and serve with tartare sauce.

SWISS STEAK

K. L., Los Angeles, asks that we tell how to cook a Swiss steak.

Have the butcher cut a slice from the round of beef and a half inch thick weighing about two pounds. Season half a cupful of sifted flour with salt and pepper and with the edge of a heavy plate or a potato masher pound it into the steak. Heat four tablespoons of beef suet in a heavy iron frying pan, add the steak and brown on both sides, add to the pan half of a sliced onion, half of a seeded green pepper chopped fine, one cupful of water and one cupful of strained tomatoes. Cover the pan and simmer for two hours.

BOTTLED GRAPE JUICE

G. G. A., Los Angeles, asks how to bottle sweetened grape juice.

Press the juice from clean, ripe grapes, place in a porcelain kettle, add one cupful of sugar for each two cupfuls of juice, bring to a boil, skim, pour into clean hot bottles, seal while hot and store in a cool, dark place.

FROZEN CHEESE

E. M., Hollywood, would like to know how to prepare frozen cheese to serve with salads.

Mix one and a half cupfuls of rich, dry cottage cheese with one cupful of whipped cream, half a cupful of chopped green olives, four tablespoonfuls of finely chopped pimientos, one teaspoonful of lemon juice and a seasoning of salt and cayenne pepper. Pack in a wet round mold, cover tight, pack in two parts fine ice and one part rock salt for four hours. Unmold, cut in slices and serve on lettuce covered plates.

Try a loaf of WARDS at our risk

"Absolute satisfaction or your money refunded" is our unconditional guarantee. Try a loaf of Wards Bread. If you don't agree that it is the finest bread you can buy, ask your grocer for your money. We will refund the full retail price to him.

For a century WARDS BREAD has pleased those who have tried it. Today it is pleasing millions.

There is a reason for this demand for WARDS BREAD. Only the purest and best ingredients are used: hard wheat flour, plenty of granulated sugar, shortening and pure milk, yeast, salt, water —*and nothing else.* These are mixed according to formulas and recipes which are the result of 100 years' experience in pleasing public taste. Automatic equipment insures that each loaf is equally good.

Your grocer can supply you now. Ask him for a "loaf of Wards". We are confident you will like it —but remember, "absolute satisfaction or your money refunded."

R. B. WARD & CO. INC

Ask your Grocer for a loaf of WARDS

COOKING—HEALTH—HOUSEKEEPING

These are some of the subjects covered in free publications issued by the United States Government. The LOS ANGELES TIMES Washington Information Bureau secures these booklets for readers, charging nothing except the return postage. See announcements every day or so in the news columns of THE TIMES.

First Photos of Fierce San Gabriel Canyon Blaze

Taking in Supplies. Pack train leaving Camp Rincon with supplies for fire-fighters Getting supplies in to the men is one of the difficulties met by the men who are combating the fierce flames raging in San Gabriel and Fish Canyons.

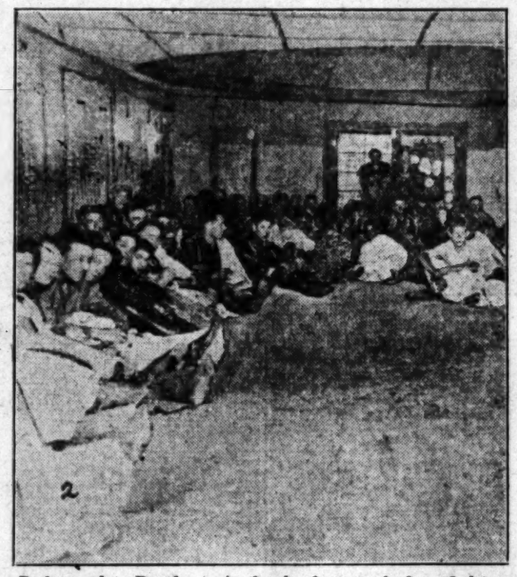

Before the Battle. A fresh force of fire fighters "bedded down" on the floor of the Fish Canyon dining room. This draft of men arrived at midnight after a hard trip and are ready to snatch a few hours of sleep before going onto the firing line at daybreak. (Times photo.)

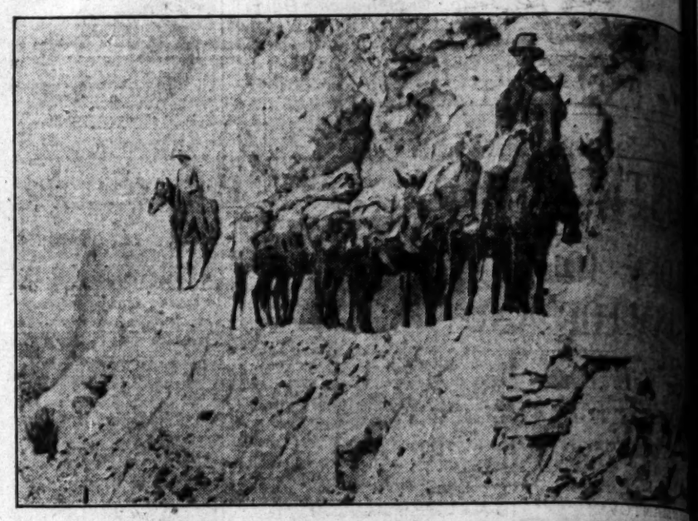

Over Rough Trails. The rugged nature of the country in which the flames are razing everything in their path complicates the problem of transporting supplies. Here a pack train in charge of Packers Casey and Zimmerman is shown on a narrow trail on the West Fork of San Gabriel Canyon. (Times photo.)

Among the First. Thomas H. Ince, motion-picture producer, lost little time in responding to the appeal of The Times for subscriptions to a fund to be presented to the around-the-world flyers upon their return here. Mr. Ince is shown writing the check.

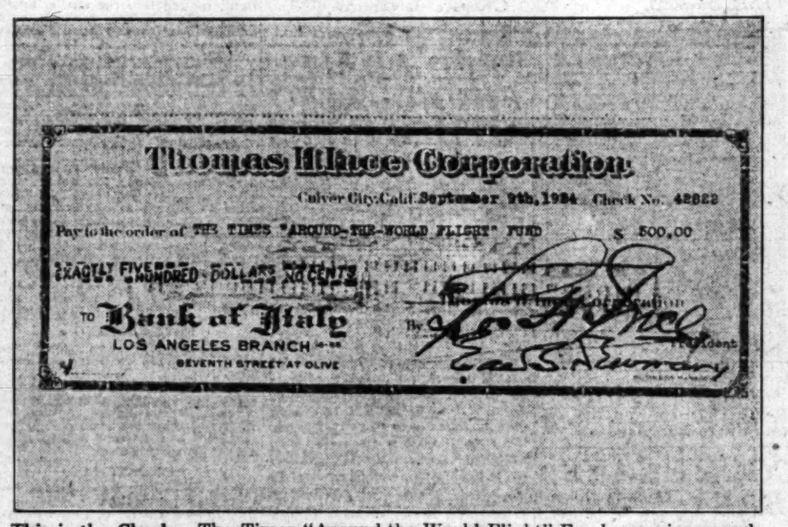

This is the Check. The Times "Around-the-World Flight" Fund was given a substantial boost yesterday with the receipt of the above check for $500 from Thomas H. Ince, motion-picture producer. The popularity of the movement to reward the daring birdmen exceeds expectations.

General Steps Down. Gen. John J. Pershing, chief of staff of the United States Army and commander-in-chief of the A.E.F., retired from service yesterday after nearly four decades of active service in the nation's military forces. He was graduated from West Point in 1886 and has since been in harness.

Dawes's Campaign Pipe. Degnier of Los Angeles sent the miniature pipe in the accompanying photo to Gen. Dawes in the hope Dawes campaign pipe will become famous. gourd was grown in backyard here. (Times

First New York Photos. The three American globe-girdling planes settling down upon Mitchell Field, Long Island. Two of the planes have already landed and the third is just coming to earth. A tremendous reception was accorded the flyers here. (P. & A. photo.)

Prince Was on Hand. The Prince of Wales was one of the many distinguished personages who paid homage to the flyers at Mitchell Field. The popular young scion of the British royal household is shown entering the field. (P. & A. photo.)

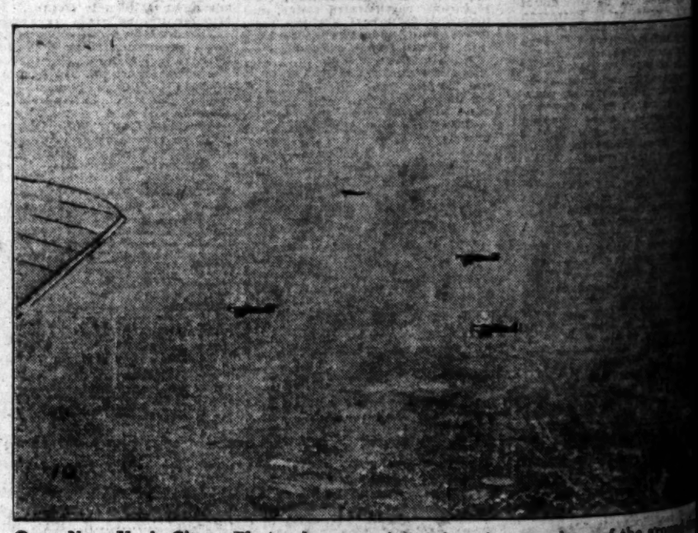

Over New York City. Photo shows a view taken from a plane of the around-the-world flyers arriving over Mitchell Field, Long Island, where they were given on landing by official New York and thousands of friends and admirers. (P. & A. photo.)

Prize-Winning Photo. Selected from among 300 submitted in the Hollywood Cemetery Association contest. It was taken by S. W. Little of Hollywood, and shows the beautiful W. A. Clark, Jr., mausoleum. A committee of prominent artists made the selection.

Almost Too Late. Pat O'Malley, movie star, was a little tardy in passing along his hunch. Pat wears a photo of his three babies pasted in the top of his hay kelly. As straw hats are on their last legs and the stunt won't work with a felt, the tip is lost.

Mollie Painter Downes. Sixteen-year-old English school girl, whose first novel has been published and her second accepted. (P. & A. photo.)

Buy Parking Stickers Early. Avoid delay at Clover Field when world flyers return by buying parking space stickers before reaching the field, Santa Monica Legion urges. They may be bought at B. H. Dyas', Mullen & Hammond's, Western Auto Supply and the L.A.A.C.

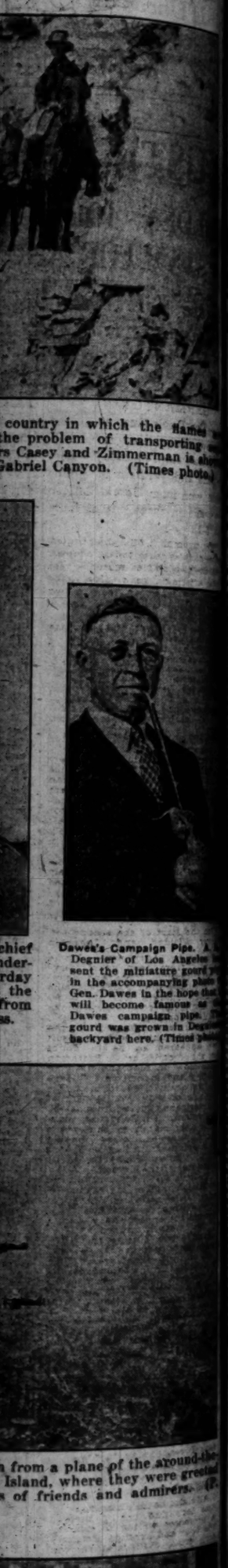

country in which the flames
the problem of transporting
rs Casey and Zimmerman is
Gabriel Canyon. (Times photo.)

Dawes's Campaign Pipe. A
Degnier of Los Angeles
sent the miniature gourd
in the accompanying photo
Gen. Dawes in the hope that
will become famous as
Dawes campaign pipe.
gourd was grown in Deg
backyard here. (Times photo

from a plane of the around-the
Island, where they were greeted
s of friends and admirers. (P.

ver Field when world flyers re
aching the field, Santa Monica
Dyas', Mullen & Bluett, Pac

TEMBER 13, 1924.—[PART I

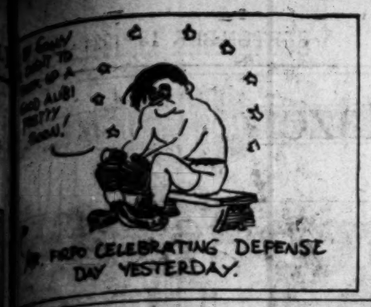

SPORTS
The Los Angeles Times

SATURDAY MORNING, SEPTEMBER 13, 1924.

AUSTRALIAN DAVIS CUP CHALLENGERS REPULSED BY YANKEE STARS

...LDEN, JOHNSTON CINCH CUP FOR ANOTHER YEAR

...e Bill and Big Bill Capture ...ubles From O'Hara Wood and Patterson in Four Sets

[BY A. P. NIGHT WIRE]

GERMANTOWN CRICKET CLUB (Philadelphia) Sept. ... The Davis Cup, emblem of international lawn tennis team ...ship, remains in the United States for another year. ... assured today when William T. Tilden II of Phila... and William M. Johnston of California, the American ... won from Gerald L. Patterson and Pat O'Hara Wood of ... in three out of four sets. The scores were 5-7, 6-3, ...1.

...triumph of the United ...doubles team today, coupled ...the two singles matches yes... afternoon, gave three victo... the American team. Two ...ingles matches are sched... tomorrow, but their out... cannot affect the ultimate ...n of the trophy.

...victory today was America's ...ecutive triumph. In 1920 ... and Johnston, the victorious ...ams of today's match, ...the Davis Cup back from ...land, and in three of the last ... the Australians have ...competitors of the United ...in the challenge round. ...won the other competitor ...

...won today largely ...individual brilliance ...players, rather than ...smoothness of team ...against a combina... has played together for ...years, and beaten in their ...Americans completely ...tricks of their foot in ...

...Australian team gained its ...in the match largely ...efforts of the United ...tries to team up prop... through the superior ...in the set of Pat O'Hara ...

...the start of the second set, ...Tilden and Johnston ...playing in unison, driving ...from deep court, serv... terrific forces and accu... and pounding Patterson, the ...captain, on his back... until the challengers broke ...no pressure.

...for a brief rally in the ...of the third set, the result ...appeared to be in doubt ...the second set. Patterson ...low on foot and his play ...and indecisive. O'Hara ...ually tried to stem the ...tide of play on the part of ...Americans, but without avail. ...veteran Bill Johnston, play... only match in this year's ...Cup series, after having ...appointed in singles by the ...Vincent Richards, easily ...star of the American team. ...service was sharp and ...eight out of ten of his de... His handling of service ...exceptionally fine.

...first set of the match he ...heavily topped slashing ...drive cutting their way ...and past the Australians ...well-earned placements. ...had his slashing service ...but, though contributing ...his "kills" from the base... was not as successful at the ...many previous matches.

BIG POLO MATCH IS ON TODAY

British Team Set to Give Yankees Bitter Battle at Meadowbrook

NEW YORK, Sept. 12.—The old weather man of these parts seems too sore at the United States Polo Association, which has been endeavoring for a week to get the international matches started. Thrice he has forced a postponement and tomorrow when the first game is on tap, he up and says, "showers."

However, today was one of those typical fall exhibitions of real weather and officials in charge of the games are going ahead with the idea that the weather man's warning is only a bluff.

In the event a game is played, Luis L. Lacey, ace of the British team, undoubtedly will be in the line-up and thus enhance the chances of the visitors for a victory. Lacey has had more troubles than Luis Angel Firpo, though of a different nature. First he received a shoulder injury and then when that was healed he had a visit from the shingles.

Right now he is in shape and while the postponements did not hurt the American chances particularly, it did help the Britishers, for if the first game had been played last Saturday as scheduled, Lacy would have been out of the game and any chance of the Englishmen winning, according to experts, would have gone with him.

Lacey is rated at ten goals and is considered one of the greatest polo players in the world. He should better his team's playing by several points and just enough to keep the Americans at high speed.

In spite of the several postponements, there seems to be no let-up in the interest manifested in the games. The fans have not demanded refunds, but polo officials are busy changing tickets to meet the convenience of the patrons. Arrangements have been made to take care of 40,000 spectators.

...ARNS SAYS HARRY WILLS CAN HAVE SHOT AT DEMPSEY

BY JACK KEARNS

...ger of Jack Dempsey, World's Heavyweight Champion

[EXCLUSIVE DISPATCH]

...YORK, Sept. 12.—The ...ment of Harry Wills ...I read today is that in ...is says he is entitled to ... with the champion, ...

...right, he may have it. But ...he's find out if there's ...willing to put on ... and arrange satisfac... Wills is all there's ...the way of ring em... for the champion, ...Tommy Gibbons or ... But Renault ...add to his glory by his ... George God... other night. And it ...that Gibbons should ...the feet and battle out ...right to meet the ...

...there will be no ...ring the title in ...this year. So ...time for Wills ...fight, if they ...don't think the ...is too great for a ...reason for suggest... week for Wills is ...one. He seems to ...a sensation among ...a formidable oppo... Tommy. That is un... I know that Tex ...high hopes on ...of his two ...coming out of ...a sensational ...to force a meet... decision. But ...fight, so put ...simply one, ...of Tex's ...I thought ...more vicious than ...down in Jer... night. He had ...opportunity to put Fir... only after the ...knockdown, but ...when the fight ...was display... to take a ...to avoid the kidneys. ...and Firpo started \sev...

...eral times, and let him get away. Wills certainly had nothing to gain by letting Firpo stick around any longer than he could.

One point that most of the observers seem to have passed up in the fight was the little use Wills made of his left hand.

In the frequent clinches he wasn't expected to use it, because it has long been Harry's game to lock the other fellow's right with his own left. And he was particularly anxious to keep Firpo's right hand out of commission.

But at long range, or just before they went into another clinch, I think Wills could have popped Firpo repeatedly with his left. Whenever Harry did let go it was a harmless sort of wallop.

His use of his left hand was in marked contrast to Dempsey's against the same sort of target. The champion displayed his ability to drop his man with either hand, and put him on the floor with punches to the jaw and to the body. The one right-hander that Wills landed on Firpo's jaw in the second round was the only stiff punch he flashed in the whole twelve rounds. Of course Wills can say that he wasn't punched around by Firpo. Naturally he wasn't. Any ring-wise boxer, going into the encounter with the avowed intention of keeping out of trouble is not going to be punched around much, unless by accident. And there were no accidents Thursday night.

I was not at all surprised in the result of the bout, or rather in the way it was fought. Wills was really no different than in other ring appearances hereabouts, save that he was in great physical shape. Of the two he was the stronger. He showed that re-

(Continued on Page 10, Column 4)

Captain Bullock-Webster Defeats Defending State Golf Champ

SEALS HANDED ANOTHER JOLT

Angels Make it Four Out of Five Tilts Played

Five-run Rally in Seventh Defeats Visitors

Locals Make Six Errors But Capture by 7 to 5

BY ROBERT E. RAY

Despite a violent, in fact almost fatal, attack of erroritis, our Angels took the Seals down the line once more, batting out a 7-to-5 victory over the league leaders. Thus far this week Marty Krug's performers have trimmed their playful visitors from San Francisco four games out of five and are in a fair way to take at least two more of the remaining three.

The Angels made exactly six errors in yesterday's tilt and were outhit, but still managed to win. All of which causes several of the local fans to rise on their hind legs and ask how the Seals happen to be leading the league. One sceptic left the park yesterday thinking that he had been "gyped," claiming that he had come out to see the league-leading Seals and that bunch masquerading in Seal uniforms couldn't be them. Nevertheless, they were the Seals and the Angels won.

A five-run rally by the Krugmen in the seventh inning gave the Seraphs enough runs to defeat Bert Ellison's hired help. Up until the seventh a husky young gent by the name of Bill Crockett had held the Angels to two runs and looked as if he could hold them for three more innings. But appearances are often deceiving and in the seventh Mr. Crockett and Mr. Juney, who relieved Mr. Crockett, were socked good and plenty by the home guards.

STILL DANGEROUS

But the Seals were still dangerous after that five-run rally and scored two unearned runs off Dumovich in the eighth and had two on and two out in the ninth when Doc Crandall went in and forced Dee Walsh to fly to Whaley for the final out.

Tom Hughes started for the Angels and was in hot water all the time because of lousy support tendered him by his mates. Tom managed to keep the Seals calm most of the time, but was touched for three runs before he let Twombly bat for him in the seventh. That five-run rally in the seventh gave Hughes credit for the victory, which he certainly deserved.

Joe Patrick, prexy of the Angels, was walking around on air after yesterday's win. In fact, Patrick felt so good that he ordered Secretary Boots Weber to make out the pay checks a day ahead of time. But in the rival camp Doc Straub, who accompanied the Seals here, was even more sorrowful than a funeral.

The Angels took the lead in the first inning when Whaley singled, took second on Gunther's out, and scored when Durst drove a double to right center.

San Francisco came back with two markers in the second. Waner opened by drawing a walk. Kilduff sacrificed and was safe at first when Grimes dropped Hughes's throw. Ritchie sacrificed the runners to second and third from where they both counted when Crockett rapped a double up against the left-field fence.

The Angels tied it up temporarily in the fifth when Whaley doubled to left after two were out and came home when Gunther singled to center. But the Seals came right back with a run in the sixth and unevened the count once more. Ellison's single, Walsh's sacrifice, Waner's hit and Hood's error accounted for the tally.

NOW THE SEVENTH

Then came the seventh. McAuley was out to start the inning, but Twombly, batting for Hughes, walked. Whaley's single to center sent Twombly to third. Then Walt Cruise, batting for Gunther, came through with a hit that put the Angels in the ball game. Cruise lifted a double to left, and Twombly came home with the tying marker. Durst was purposely passed, filling the sacks. Then Juney replaced Crockett. With

(Continued on Page 10, Column 3)

TROJANS TO BE ON EXHIBITION

Tuesday will be the official "visitors' day" for fans who want to watch the U.S.C. football candidates strive for their positions, according to an announcement made by Elmer Henderson yesterday. Elmer's announcement breaks all precedent and sets an example for practically every college football mentor in the country, since most teams train on fields surrounded by high fences with zealous juniors keeping a close lookout for spies. Anyway, U.S.C. alumni are rejoicing over Henderson's latest move and hundreds of fans will get a line on the men of Troy long before they take the field.

"AIN'T GOING TO REIGN NO MORE"

That's the song the golf fans are singing at Del Monte today as the result of the defeat yesterday of Johnny McHugh, State champion, by Capt. A. Bullock-Webster, in a thrilling match. Scotty Armstrong, Rudy Wilhelm and Frank Godchaux are the other three stars who have a chance to win the title. Semifinal round will be played today.

Dodgers Trail Giant Outfit by a Fraction

[BY A. P. NIGHT WIRE]

NEW YORK, Sept. 12.—The Giants today got their first dose of western medicine and as a result their temperature decreased to the danger mark. While Brooklyn remained idle the St. Louis Cardinals plastered the Giants, 5 to 1, the Giants getting thirteen hits to only eight for the Cardinals. In spite of the thirteen hits the Giants were able to send only one run across the plate—Jackson's home run.

This game was a freak exhibition in one way. Of the twenty-one hits made only one, Jackson's homer, went for extra bases, the other twenty being singles.

Pittsburg continued its snail-like pace to overtake the leaders by defeating the Boston Braves, 5 to 4. The standing of the leaders in the National League today is as follows:

Team—	W.	L.	P.c.	To play
New York	84	55	.60431	15
Brooklyn	83	56	.59283	13
Pittsburg	80	56	.582	18

The complexion of the American League remained constant today, the three leaders spending the day traveling. The Yankees and Senators traveled west to open series which will have a decided bearing on the standing September 20.

Only one game was played today, St. Louis blanking the Indians, 5 to 0.

The Yankees open tomorrow in Chicago, spending three days as guests of Charles Comiskey. From there they move to St. Louis, Detroit, Cleveland and Philadelphia. Grand receptions have been planned for the world's champions at each stop. Washington also opens in the West tomorrow, meeting the Tigers at Detroit and following through the remainder of the western circuit.

The standing of the leaders in the American League today is as follows:

Team—	W.	L.	P.c.	To play
Washington	81	57	.587	15
New York	80	58	.579	16
Detroit	77	63	.550	14

Helen Jacobs Wins Singles Championship

[EXCLUSIVE DISPATCH]

PHILADELPHIA, Sept. 12. As anticipated, Miss Helen Jacobs of Berkeley, Cal., today won the girls' singles championship of the United States, beating Miss Alice Francis of Spring Lake, N. J., in the final round at the Germantown Cricket Club courts, 6-2, 6-1.

Miss Francis, playing against her physician's orders because of illness, failed to display the snappy court game which she showed throughout the tourney at the Philadelphia Cricket Club.

The sixth game really decided the first set and the match. After Miss Jacobs had won her third service, Miss Francis lost her service game, giving the Californian a 4-2 lead. This sixth game was a fierce struggle and went to deuce six times. Miss Francis made a number of excellent cross-court placements, but could not pull through.

MANDELL MAULS HOPPE

Sammy Overwhelms Dick in Last Round at Holly Stadium in Feature Boxing Event

Sammy Mandell won rather decisively over Dick Hoppe in the feature boxing event at the Hollywood Stadium last night before a packed and enthusiastic house. Hoppe had a shade in the first round. He landed three lefts to Mandell's face and shot over a good right. Sammy had an edge on the infighting.

The second went to Mandell. He looked much better than he looked in the opening canto. He shot a hard left to Dick's jaw that stung. He was in and out like a streak of lightning, getting close before Hoppe could nail him and eluding rights and lefts as he pulled away. The third canto was fairly even. Mandell landed a left to the jaw that shook Dick up considerably and he showed better at the infighting.

IS WHIRLWIND

In the finale, however, the middle-westerner came through like a whirlwind. Part of the time he would grab Hoppe with his left and smash him with his right. Once he caught Dick coming in with a hard right to the jaw and followed it up with lefts to the face. Both judges wrote Mandell's name and he had a considerable advantage in the last round, Sammy wore a confident smile all through the clash.

Flash—the wrist watch elimination tournament was temporarily called off. Matchmaker Tom Kennedy—some guy with the mashie—ran shy of golf balls in the afternoon and used the club's wrist chronometers to tee off with. C'est cela.

Frankie Osner scored a notch in the 118-pound elimination tourney by grabbing the decision from Felix Villamore. Frankie won three of the rounds and might easily have been given the entire quartet. Osner was too shifty and fast for Mr. Villamore (sounds like the owner of a swell French Villa.) He foxily remained in the offing from Felix most of the time and was unmarked when the coil ended. Felix (not our dearly beloved of movie fame) assimilated a lot of lefts and rights to wisdom's dome and at the end of the fray it looked like an exploded tomato canning factory. Felix spent a great deal of his trip in covering, with the result that he had to do most of his shooting through the closed blinds.

DOPE GOES WRONG

Jack Griff put Old Man Dope on the bum when he got the decision over Joe Medina. Josephus is of the rushing type of boxer and does best against a Piggly Wiggly opponent. Jack was the better boxer and had a big edge on the reach. He allowed Medina to do the lead-

(Continued on Page 16, Column 1)

SOUTHERN WOMAN MAY WIN TITLE

Three Southern California Golfers in Semifinals at Del Monte

[EXCLUSIVE DISPATCH]

DEL MONTE, Sept. 12.—Three Southern Californians and one player from the frigid end of the State are left in the women's Del Monte golf championship tournament, semifinal rounds in which will be played tomorrow. Mrs. Frank Sheedy, the strongest entrant from the north, lost today to Mrs. F. S. Hardin in the feature match of the day, 1 up, while Mrs. George Weber vanquished Miss Helen Foster in the interests of the south by the same margin. Miss Kathleen Wright, the favorite to win the title, defeated Mrs. Gordon Williams in the emphatic figures of 9 and 7, while Mrs. Joe Mayo is the sole Northern Californian survivor, having won from Mrs. Brendt Potter today, 4 and 2. Mrs. Mayo meets Miss Wright in one semifinal match, while Mrs. Hardin and Mrs. Weber battle it out in the other. The finals will be played Sunday.

Delmonte women's championship results, second round.

Championship flight.
Mrs. Joe Mayo defeated Mrs. Brent Potter, 4 and 2.
Miss K. Wright defeated Mrs. Gordon Williams, 9 and 7.
Mrs. F. S. Hardin defeated Mrs. Sheedy, 1 up.
Mrs. C. W. Webber defeated Miss Helen Foster, 1 up.

Second flight.
Mrs. H. Pultz defeated Mrs. Anne Trabue, 4 and 2.
Mrs. A. Wolverton defeated Mrs. R. B. Purdue, 2 and 1.
Mrs. F. D. Porter defeated Mrs. H. S. Carroll, 7 and 6.
Mrs. C. Green defeated Mrs. W. Taylor, 2 and 1.

DURST WOULD RATHER STICK WITH ANGELS

The St. Louis Browns have recalled Cedric Durst, but the fact that the young fly chaser is getting another crack at fast company isn't causing him any great enthusiasm. Durst declares he got very little work with the Browns last season, doing bench duty most of the time. If this is to be the order of things again next season Durst will be mildly dissatisfied, for he would rather remain in the minors and play regularly than view major-league games from the dugout.

The Angels will miss the hard-working young slugger, who has found his real stride with the Krugmen. Durst belted a pair of round-trippers into the right-field bleachers in Thursday's game, bringing his season's total to twelve.

WOMEN GOLFERS HOLD SECOND MEETING

The Griffith Park Woman's Golf Club will hold the second meeting Tuesday, the 16th inst., at 9:30, according to an announcement yesterday. The new club, which is absolutely without the benefit of men, has been going over big and a membership exceeding fifty is believed to be ready for the next meeting. The club is all ready for going, with the co-operation of local sporting goods stores and slung U.S.G.A. rule books will be given out at the next meeting. A luncheon and a social game will follow the business procedure.

LIONS AND SHAMROCKS PLAY SOCCER CAME

Scotland will meet Ireland in a soccer game at Ross Snyder Field Sunday at 2:30 p.m., according to an announcement made here yesterday. Both elevens are trained to the minute and a fast game will be played.

JOHNNY M'HUGH IS ELIMINATED

Former British Army Champ Wins by 2 and 1

Victor Faces Armstrong in Semifinal Match

Godchaux and Rudy Wilhelm Also Meet Today

BY CHARLES WEST

"Times" Staff Correspondent

[EXCLUSIVE DISPATCH]

DEL MONTE, Sept. 12.—A new California golf champion will be crowned this season, following the elimination today of Johnny McHugh, the defending titleholder, by Capt. A Bullock-Webster, former British army champion, who obtained sweet revenge for the defeat McHugh handed him in the Northern California championships recently by winning, 2 and 1.

Bullock-Webster will meet E. S. Armstrong tomorrow in one semifinal match, while Frank Godchaux is meeting Rudy Wilhelm of Portland in the other, which will undoubtedly lure a huge gallery. Godchaux had a narrow escape from defeat today at the hands of Earl Neitzel of the Hollywood Country Club, who carried him to the twentieth green. Neitzel led during the early stages of the match, being 2 up at the turn, but Godchaux won the next three in a row, only to have Neitzel square matters on the sixteenth and halve the last two holes of the round.

MISSED DRIVE

The nineteenth was divided in par and Godchaux missed his drive on the second extra hole. Neitzel, who doesn't hit a long ball, took three to reach the green and Godchaux recovered with a long brassie shot and was also on in three. Godchaux was down in two putts for a par 5, but Neitzel failed to drop a two-footer and it was all over. If there is such a thing as a "moral victory," Neitzel won one today.

Any variation from par on the part of either McHugh or Bullock-Webster meant the loss of the hole and twice the latter was forced to better par to win. Ten of the seventeen holes played were won by one or the other of the competitors, giving the large gallery plenty of excitement. The best ball of the match was 69, indicating the kind of golf the two were shooting. Bullock-Webster had a par for a 75 when the match ended, with McHugh one stroke behind.

WINS FIRST

Bullock-Webster won the first, McHugh the second, the third was halved, and a beautiful approach and a birdie put Bullock-Webster 1 up at the fourth, a lead which McHugh overcame on the sixth with a birdie 4. On the eighth McHugh after failing to cross the chasm with his firm iron shot, played a second shot of the green and holed it out with a jigger. Bullock-Webster missed an easy putt and lost the hole. They took the turn with Bullock-Webster 1 down, McHugh padding his lead on the tenth with a par 4. A tee shot which halted within two inches of the cup on the short twelfth gave Bullock-Webster the hole, squaring the match and the doughty captain won the thirteenth by virtue of a perfect iron shot from the rough, while McHugh pulled his second.

Things looked black for the champion after the fourteenth which Bullock-Webster won with a par 5, and although he made a spectacular shot from a trap on the fifteenth for a half, McHugh was short with his iron shot on the sixteenth, which Bullock-Webster won with a 4, and the match was a dormie 2. Threes

(Continued on Page 2, Column 5)

YANKS DEFEAT BRITONS

American Golfers Win Three of Four Foursomes and Take Lead; Ouimet, Guilford Win

[EXCLUSIVE DISPATCH]

NEW YORK, Sept. 12.—The United States team won three of the four foursome matches in the Walker Cup match at the Garden City Golf Club today. This gives the defending forces 3 points to 1 for Great Britain to carry over tomorrow, when play will shift to singles.

Francis Ouimet and Jess Guilford defeated Cyril Tolley and Major Charles O. Hezlet, 2 and 1, while Max Marston and Robert Gardner won by a 3-an-1 margin over Murray and Storey. Jess Sweetzer and Harrison Johnston defeated Torrence and Bristowe, 4 and 3. The successful British pair were Michael Scott and R. Scott, Jr., at the expense of Bobby Jones and Fownes. The Scotts won by 1 up.

At no time during the afternoon were Ouimet and Guilford down. They began the second round 1 up, and before the end of the round was reached, had, at one stage, increased their advantage to 4 up.

Out in 39, they stood 2 up at the turn and the match ended at the seventeenth with a half in 5.

This afternoon's cards were:

Out—										
Ouimet and Guilford	4	3	4	5	4	4	5	5	4	—38
Tolley and Hezlet	5	3	4	5	5	5	5	6	3	—40
In—										
Ouimet and Guilford	4	5	5	2	6	4	4	5	5	
Tolley and Hezlet	5	5	5	3	6	4	5	4	5	

The absence of Charles Evans, Jr., former national champion,

McGraw Loses to Cards—Is Only Whisker in Front of Robins

DODGERS LOOK GIANTS IN EYE

Only One Point Separates 'Em from Brooklyn

McGrawmen Lose Contest to St. Louis Cards

Pirates Win and Close Up on Snappy Leaders

[BY A. P. NIGHT WIRE]

NEW YORK, Sept. 13.—The St. Louis club reduced New York's lead in the National League race to one point here today, winning the first game of a short series, 5 to 1. The Cardinals knocked out Watson in the first inning and drove out Ryan two innings later. McGraw used five pitchers.

The Giants landed on Sherdel for thirteen hits, but were unable to hit in the pinches. Jackson's home run in the sixth saved New York from a shutout. Score:

ST. LOUIS	AB	R	H	C	NEW YORK	AB	R	H	C
Smith,rf	4	1	1	4	Grah,2b	5	0	0	3
Torporcer,2b	4	0	0	0	Frisch,3b	5	0	2	1
Cooney,3b	3	1	1	1	Young,rf	3	0	2	1
Hornsby,2b	4	0	0	6	Kelly,1b	3	0	1	10
Bottomley,1b	4	1	2	9	Maguire,lf	3	0	1	2
Bafey,lf	4	1	1	2	Wilson,cf	4	0	1	1
Douthitt,cf	3	1	0	1	Jackson,ss	4	1	2	3
Gonzales,c	3	0	2	7	Gowdy,c	4	0	1	7
Thevenow,ss	3	0	0	4	Watson,p	0	0	0	0
Sherdel,p	3	0	0	1	Ryan,p	1	0	0	0
					Jonnard,p	0	0	0	0
					Mann,p	0	0	0	0
					Huntzinger,p	0	0	0	3
					Southworth,x	1	0	0	0
					Hartley,c	1	0	0	0
					Lindstrom,xx	1	0	0	0
Totals	31	5	8	36	Totals	36	1	12	37

x—Batted for Jonnard in 8th.
xx—Batted for Huntzinger in ninth.

SCORE BY INNINGS

St. Louis ..... 1 0 4 0 0 0 0 0 0—5
Giants ..... 0 0 0 0 0 1 0 0 0—1

SUMMARY

Home run—Jackson. Double plays—Sherdel to Thevenow to Bottomley; Hornsby to Thevenow to Bottomley. Bases on balls—Off Sherdel, 1; off Watson, 1; off Ryan, 1. Struck out—By Sherdel, 5; by Ryan, 1. Wild pitch—Jonnard. Error—Young.

BUFFET, BRAVES

BOSTON, Sept. 12.—The Pittsburg Pirates defeated Boston, 5 to 4, here today. The principal factor in Pittsburg's victory was a home run to deep right center by Earl Smith off Benton in the eight inning with Grimm on base. Fielding plays by Maranville and Bancroft featured. Score:

PITTSBURG	AB	R	H	O	A	BOSTON	AB	R	H	O	A
Moore,rf	5	1	2	3	1	Bancroft,ss	5	0	1	3	3
Carey,cf	5	1	2	0	0	Cooney,c	5	0	0	6	0
Cuyler,lf	4	0	2	2	0	Mann,rf	3	0	1	2	0
Wright,ss	4	0	3	2	2	Cunn'm,lf	4	0	1	1	0
Traynor,3b	5	0	1	3	3	McInnis,1b	4	0	1	12	1
Maran'e,2b	4	1	1	2	5	Tolbey,3b	4	0	1	1	4
Grimm,1b	4	1	2	9	0	Thomas,cf	4	0	0	1	0
E.Smith,c	3	1	1	3	1	R.Smith,2b	3	0	1	4	2
Benton,p	2	0	0	0	2	Bengal,ss	1	0	0	0	0
Jacobs,p	0	0	0	0	0	O'Neil,x	1	0	0	0	0
Pfeffer,p	2	0	0	0	0	Powell,xx	1	1	1	0	0
						Barnes,p	2	0	0	0	0
						Gibson,x	1	0	0	0	0
						Benton,p	0	0	0	0	0
						Wilson,xxx	1	0	1	0	0
Totals	39	5	14	27	13	Totals	37	4	7	27	16

x—Batted for Barnes in 7th.
xx—Batted for R. Smith in 9th.
xxx—Batted for O'Neil in 9th.
xxxx—Batted for Benton in 9th.
y—Ran for Bancroft in 9th.

SCORE BY INNINGS

Pittsburg ..... 0 0 0 0 1 2 0 1 1—5
Boston ..... 0 0 0 1 0 0 1 1 1—4

CUBS ON TOP

PHILADELPHIA, Sept. 12.—Chicago took advantage of Ring's wildness today and took the first game of the series from Philadelphia, 10 to 8. Aldridge proved ineffective in the opening innings and gave the Phillies a lead which the Cubs didn't overcome until the ninth. Cy Williams hit two home runs over the right-field wall and his bat accounted for six of the home team's runs but his errors in the field allowed the visitors to score two runs in the sixth and finally win out in the ninth. The score:

CHICAGO	AB	R	H	C	PHILADELPHIA	AB	R	H	C
Adams,ss	5	1	2	0	Sand,ss	3	1	1	0
Heathcote,cf	5	1	1	2	Mokan,lf	3	1	1	4
Grantham,2b	5	1	0	10	Williams,cf	5	3	4	3
Wels,rf	3	1	1	2	Harper,rf	3	1	1	0
Friberg,3b	3	2	1	3	Wrightstone,3b	4	0	1	3
Grimsby,lf	5	1	2	0	Fuel,2b	4	0	1	4
Hartnett,c	4	0	1	5	Henline,c	4	0	0	4
Cotter,1b	3	0	1	9	Wilson,c	3	0	3	0
O'Farrell,x	1	0	0	0	Heine,1b	3	2	3	0
Hilleid,1b	0	0	2	0	Ring,p	3	0	0	0
Aldridge,p	3	0	0	1	Couch,p	0	0	0	0
Yanke,p	2	0	0	1	Osschger,p	0	0	0	0
Miller,xx	1	0	0	0	Schultz,xx	0	0	0	1
Kaufman,p	1	0	1	0					
Totals	37	10	11	43	Totals	39	8	13	38

x—Batted for Cotter in 9th.
xx—Batted for Jacobs in 8th.
y—Batted for Ford in 9th.
xx—Batted for Osschger in 9th.

SCORE BY INNINGS

Chicago ..... 1 2 0 4 0 4 0 0 0—10
Philadelphia ..... 1 0 1 3 0 1 0 1 1—8

SUMMARY

Two-base hits—Wels, Holke, Ring, Sand. Three-base hit—Williams. Home runs—Williams, 2; Miller. Double plays—Ring to Sand to Holke; Adams to Grantham to Cotter. Bases on balls—Off Aldridge, 4; Jacobs, 1; Kaufman, 1; Ring, 3. Struck out—By Aldridge, 5; Jacobs, 3; Kaufman, 2; King, 5. Errors—Adams, Jacobs, Williams, 2; Ford, Wilson. Winning pitcher—Kaufman. Losing pitcher—Couch.

OH, YOU URBAN!

ST. LOUIS, Sept. 12. — Urban Shocker was in good form today, holding the Cleveland team to four hits, enabling the Browns to take today's game, 5 to 0. Gene Robertson and Bill Jacobson of the local team, batted out home runs. The game was played in 1 hour and 18 minutes. The score:

CLEVELAND	AB	R	H	C	ST. LOUIS	AB	R	H	C
Jamieson,lf	4	0	0	0	Tobin,rf	4	0	0	4
Wyatt,rf	3	0	0	0	Robertson,3b	4	1	1	2
Gully,cf	3	0	0	2	Sisler,1b	4	1	2	9
J.Sewell,ss	4	0	0	7	Williams,lf	3	0	1	3
Walters,c	3	0	1	5	McManus,2b	3	1	1	4
Knode,1b	3	0	0	15	Jacobson,cf	3	2	2	3
Stephenson,2b	3	0	1	5	Gerber,ss	3	0	1	5
Yoter,3b	3	0	0	0	Bego,c	3	0	1	3
Roy,p	2	0	0	0	Shocker,p	3	0	0	5
Brower,x	1	0	1	0					
Myatt,xx	1	0	1	0					
Totals	32	0	4	27	Totals	29	5	9	27

x—Batted for Roy in ninth.
xx—Batted for Myatt in ninth.

SCORE BY INNINGS

Cleveland ..... 0 0 0 0 0 0 0 0 0—0
St. Louis ..... 1 0 0 1 1 0 3 0 x—5

SEALS HANDED ANOTHER JOLT

(Continued from Ninth Page)

the count three and two. "Bummer" singled to center, scoring Whaley and Cruise. Grimes was out trying to take second on the throw-in, Kilduff hurting his wrist making the play, and Durst scored while the chase was in progress. Hood doubled against the centerfield fence and came home when Rhyne threw Spencer's bounder into the dugout. Krug singled, but McAuley ended the rally by making his second out of the inning.

Errors by Beck and McAuley, Vargas's infield hit, and Ritchie's single to center gave the Seals two off Dumovich in the eighth. San Francisco got two men on with two out in the ninth when Mulligan and Ellison got hits, but Doc Crandall came to the rescue and got rid of Walsh to retire the side.

Krug will probably pitch Ramsey today, saving Root and Crandall for tomorrow's double-header and Payne to open up at Oakland next week. Just who Ellison will pick is a mystery, but Williams is in line to work for the Seals in this afternoon's tilt. Score:

SAN FRANCISCO	AB	R	H	O	A	LOS ANGELES	AB	R	H	O	A
Valla,cf	4	0	1	1	0	Whaley,rf	4	0	0	2	0
Rhyne,ss	4	0	1	1	4	Gunther,2b	3	0	1	1	1
Mulligan,3b	4	0	2	1	1	Durst,cf	4	1	2	3	0
Ellison,1b	5	1	3	13	1	Grimes,lf	3	0	1	2	0
Walsh,rf-2b	4	1	0	3	1	Hood,lf	1	0	1	2	0
Wares,lf	3	0	1	1	0	Spencer,c	4	0	0	7	1
Kilduff,2b	3	1	0	1	0	Krug,3b	4	0	1	1	3
Ritchie,c	3	0	1	3	1	McAuley,ss	4	0	0	2	3
Crockett,p	3	0	0	1	1	Hughes,p	3	0	0	0	3
Juney,p	0	0	0	0	0	Twombly,x	0	0	0	0	0
Vargas,s	1	0	1	0	0	Cruise,xx	1	1	1	0	0
Geary,ss	0	0	0	0	0	Dumovich,p	1	0	0	0	0
Schorr,rf	0	0	0	0	0	Beck,2b	1	0	0	0	0
Griffin,p	0	0	0	0	1	Crandall,p	0	0	0	0	0
Totals	36	3	10	24	10	Totals	34	1	7	20	11

x—Batted for Kilduff in 8th.
xx—Batted for Juney in 8th.
x—Batted for Hughes in 7th.
xx—Batted for Gunther in 7th.

SCORE BY INNINGS

San Francisco ..... 0 2 0 0 0 1 0 2 0—5
Base hits ..... 2 3 1 0 1 2 0 1 0—10
Los Angeles ..... 1 0 0 0 0 0 0 0 0—1
Base hits ..... 2 0 0 1 2 0 0 0 0—5

SUMMARY

Errors—Valla, Rhyne, Ellison, Gunther, Grimes, Hood, Spencer, McAuley, Beck. Innings pitched—By Hughes, 7; Crockett, 6 1-3; Juney, 2-3; Dumovich, 1 2-3. Credit victory to Hughes. Charge defeat to Crockett. At bat—Off Hughes, 34; Crockett, 25; Juney, 3; Dumovich, 11. Hits batted—Off Hughes, 8; Crockett, 7; Juney, 3; Dumovich, 4. Runs scored—Off Hughes, 3; Crockett, 3; Juney, 4; Dumovich, 2. Runs responsible for—Crockett, 4; Hughes, 1. Struck out—By Hughes, 7; Crockett, 1; Dumovich, 1. Bases on balls—Off Hughes, 1; Crockett, 2. Wild pitch—Hughes. Hit by pitched ball—Grimes, by Crockett. Stolen bases—Mulligan. Two-base hits—Durst, Crockett, Whaley, Cruise, Hood. Sacrifice hits — Rhyne, Kilduff, Ritchie, Grimes, Walsh. Runs batted in—Durst, Crockett 2; Gunther, Cruise, Grimes, 2; Ritchie, 2. Caught stealing—Ellison. Time of game—2h. Umpires—Reardon and Finney.

MONTEBELLO IN FINALS

Meet Pasadena Eagles in First Game of Series on Home Field Tomorrow

With the Pasadena Eagles and Montebello meeting in the first game of the championship series, excitement is at white heat in local semipro circles. The team that grabs two games will be undisputed champion of the Greater Baseball Association, since this is the final series. Twenty-two other games are slated for local lots today and tomorrow. Plenty of good teams collide and the week-end will be anything but slow from the looks of the schedule.

Two other championship games are on tap also. The Los Angeles Postal Clerk team, champions of Southern California, hook up with the San Francisco mailmen, who are title holders of the land north of the Tehachapi. The two nines are slated to play today and tomorrow at Exposition Park. The Crane Company baseball squad, champions of the Industrial League, take on Sawtelle at Sawtelle today. The Crane nine has bowled over everything in the way of teams in its own league and has a slight edge on the Old Soldiers. Sawtelle is never easy to beat and may cop the decision.

Still another game of championship caliber is on for today when the undefeated Los Angeles County Farm team meets the Title Insurance boys at the Downey field. The Farmers have taken the measure of every team they have met thus far and the Insurance team has won practically all of its games in the past three months. The Farmers may win but they are meeting the toughest squad in all their schedule.

TODAY'S GAMES

Crane Co. champions Industrial League, vs. Sawtelle at Soldiers' Home.
York Construction Co. at Montebello.
Title Trust vs. L. A. County Farm at Downey town diamond.
Kahn-Buck Co. vs. Gardner at Exposition No. 4.
Union Arrows vs. Alhambra Transfer at Alhambra.

SUNDAY GAMES

Eagles at Montebello (first game; association play-off for championship.)
Fremont W. O. W. at Huntington Park.
Hollywood Christie Jewelry Co. at Irvina.
Georges' Orioles at Arcadia.
Koch & Sons vs. Manchester Heights at Ninety-second and Western.
Ficketts at Bellflower.
Howitzer Co. at Garden Grove.
Three Stars at Pico Town.
L. A. Cubs vs. Mesa Heights at Sixtieth and West Boulevard.
Alhambra vs. Watts C. C. at Watts.
United Parcels vs. Crown City of Brookside.
Sperry Flour vs. Fraternal Brotherhood at Loyola College.
Tacoma Brew at Monterey Park.
L. A. Elan No. 1 vs. Larry's Stars at Ross Snyder.
Montebello Cubs vs. Boyle Heights at Hazard, 10 a.m.
L. A. Postal Clerks vs. San Francisco P. O. Clerks, Saturday and Sunday at Exposition Park.

WILLS MAY GET DEMPSEY BOUT

(Continued from First Page)

peatedly in early clinches, and toward the end, when Firpo was grunting from body punching, there was no question but that Harry was in better shape.

I was disappointed in one way. I'd have liked to have seen Firpo get a fair shot at Wills's chin with his right hand. Not that I blame Wills because the chance wasn't there. That's his business.

But I'll always be wondering if it was Wills who was put on his back in round two, would the fight have lasted the scheduled distance?

(Copyright, 1924, by the Christy Walsh Syndicate)

JOHNNY M'HUGH IS ELIMINATED

(Continued from Ninth Page)

on the seventeenth ended the agony.

Scotty Armstrong played the golf of his life in defeating George Ritchie, scoring birdie after birdie on the San Francsco youth. He was 5 up at the turn, and coasted into the win without extending himself, 5 and 4. From the type of golf Armstrong exhibited today, it would not surprise anybody if he emerged the winner. He has held the State championship on two occasions before. Wilhelm had a slight edge over Jimmy Lovison all the way, being up on his opponent from start to finish. He rules a slight favorite over the other three semifinalists tonight to win the title.

Results men's championship flight: Frank Godchaux defeated L. Neitzel (twentieth hole); Rudy Wilhelm defeated F. G. Lovison, 4 and 3; A. Bullock Webster defeated J. J. McHugh, 3 and 1; E. S. Armstrong defeated George Ritchie, 5 and 4.

Del Monte flight: Francis Murphy defeated H. Thompson, 1 up; A. Darbee defeated Frank Detjest, 6 and 4; S. H. Phillips defeated J. H. Bratt, 1 up; E. G. Borda defeated Stanley Hughes, (twentieth hole.

Third flight: E. E. Combs defeated C. Lyday, 3 and 1; Jack Morrill defeated Jack Kemp, 1 up.

Fourth flight: A. C. Halliday defeated Jess Furgeson, 4 and 3; W. T. Rowland defeated B. A. Burton, 3 and 4.

Fifth flight: Oscar R. Morgan defeated A. Letts, Jr., 3 and 1; J. W. Ballardie defeated C. A. Buckbee, Jr., 3 and 2.

Sixth flight: Bertram Smith defeated R. N. Wright, 4 and 3; S. W. Forsman defeated R. J. O. Culver, nineteenth hole.

Seventh flight: Dr. C. C. Sellery defeated Douglas Dallam, 1 up; G. A. Dow defeated B. F. Griffith, 2 and 1.

Eighth flight: Tabor Mahler defeated R. J. Mason, 2 and 1; J. N. Wilhoit defeated Walter P. Foster, 1 up.

Ninth flight: Otis Hurt defeated George Carpenter, 5 and 4; H. R. Carroll defeated Andrew Gettys, 5 and 3.

Tenth flight: Dr. F. C. Rehner defeated H. L. Lion, 3 and 2; Sherwood Chapman won from G. C. Spokesfield by default.

Eleventh flight: H. E. Moore defeated S. N. Foreman, 3 and 1; G. N. Weber won from J. V. Rittenhouse by default.

Twelfth flight: Sam A. Moody defeated Ben Gubser, 3 and 1; A. N. Selby won from Leo Barnett by default.

Thirteenth flight: C. G. Gauntlett defeated Leo Youngworth at nineteenth; George B. Jordan defeated W. H. Berg, 4 and 3.

Fourteenth flight: Hal Bragg defeated Scott L. Byrd, 1 up; Earl McNew defeated R. W. Martindale, 4 and 3.

Fifteenth flight: F. W. Bradford defeated J. W. Templeton, 4 and 3; W. E. Gunn defeated R. E. Westerling, 3 and 2.

Sixteenth flight: Walter Hughes defeated H. B. Westbrook, 4 and 2; Nat Boss defeated H. B. Damron, nineteenth hole.

Seventeenth flight: L. M. Place defeated J. L. Pierce, 3 and 2; W. H. Manson defeated F. B. Hall, 2 and 1.

Eighteenth flight: F. A. Knight defeated T. C. Reihers, 4 and 2.

Augie Kleckhefer of Detroit, national three-cushion billiard champion is to meet Willie Hoppe, balkline king in a special 600-point match at the angle styles of billiards in Chicago, beginning October 23. Ten blocks of sixty points each will be played.

I. Yamada of Japan, a brother of Koji Yamada, former billiard champion of Japan, is in this country on a visit. He says Koji may participate in balkline championship matches next year.

OAK SLUGGERS POUND PENNER

Trim Vernon Club With Big Rally, 9 to 4

Winners Push Over Five Runs in Eighth Frame

Four Double Plays Help Ruin Vernon's Chances

[EXCLUSIVE DISPATCH]

SAN FRANCISCO, Sept. 12.—The Oaks launched a savage attack on Ken Penner at Oakland today in the eighth inning, massed five hits, scored five runs and won the ball game 9 to 4. That win gives the Oaks an edge of one game in the series played thus far. Until the eighth Boehler and Penner had a tough time stalling off the hitters, and it looked as if the game might go into extra innings.

Adams opened the eighth with a hit and Capt. Guisto scored him with a swift slam to the left for two bases. Pete Read laid down a bunt and beat it out, and Boehler did his part by driving a long fly to Chadbourne, allowing Guisto to score after the catch.

Lafayette kept up the good work with a hit, but he was forced at second base by Flowers. Then little Bratcher cleaned up with a triple to right and scored himself when Slade threw wild to third trying to nail him there.

With a five-run lead in the ninth Boehler got rid of the first two men and then began to stagger and walked both Warner and Menosky. He threw Blakesley out at first, however, to end the game, and the Oaks crawled a full game closer to the Seals, for the champions took a beating at Los Angeles again.

Four snappy double plays helped Boehler mightily. Adams is limping on a bad leg, but he managed to cover second twice in time for double plays and Flowers acted as middle man on another. Flowers looked great as the pivot man, for he got the ball away fast and his throw was low and right on the mark.

Ken Penner is the leading pitcher of the league, so when the Tigers staked him to a two-run lead in the first inning he looked to be in a soft spot. Charley Deal whipped a single to left to put the two runs over. But the Oaks got one of them back in their half of the first on a double by Flowers and a triple by Buzz Arlett. Blakesley tried to catch Arlett's long fly with one hand and missed connections.

Each team scored one in the third, and Vernon went to the front in the fifth. The Oaks tied it up in the sixth on three hits, Arlett, Cather and Adams hitting in succession, and Guisto and Read putting down sacrifices.

VERNON	AB	R	H	O	A	OAKLAND	AB	R	H	O	A
Warner,ss	3	0	0	3	3	Lafayette,lf	4	1	2	3	1
Menosky,rf	3	0	1	4	0	Flowers,ss	3	1	1	1	4
Blakesley,lf	4	1	1	2	0	Bratcher,cf	4	1	1	3	0
Murphy,c	3	0	0	6	0	Arlett,rf	4	1	2	1	0
Deal,3b	4	0	1	1	0	Cather,3b	4	0	1	1	4
McDow'l,1b	3	0	1	8	0	Adams,2b	4	1	1	4	3
Chadbo'rne,2b	3	0	0	3	1	Guisto,ss	3	1	2	1	3
Slade,2b	3	0	0	2	4	Read,c	3	0	0	7	0
Penner,p	3	0	0	0	3	Boehler,p	3	0	0	0	4
Hannah,x	1	0	0	0	0						
Oliver,xx	1	0	0	0	0						
Totals	31	1	4	34	10	Totals	35	9	14	27	19

x—Batted for Slade in 9th.
xx—Batted for Penner in 9th.

SCORE BY INNINGS

Vernon ..... 0 0 0 1 0 0 0 0 0—1
Base hits ..... 0 0 0 1 0 0 0 0 3—4
Oakland ..... 1 0 0 1 0 0 5 2 x—9
Base hits ..... 2 1 0 0 0 1 5 5 x—14

SUMMARY

Errors—Chadbourne, Slade, Adams, Read, Boehler. Runs responsible for—Boehler, 2; Penner, 7. Struck out—By Boehler, 3; Penner, 1. Bases on balls—Off Boehler, 6; Penner, 1. Hit by pitched ball—Bratcher. Stolen bases—Lafayette, Warner. Three-base hits—Arlett, Bratcher. Two-base hits—Flowers, McDowell, Guisto. Sacrifice hit—Warner, Guisto, Read, Murphy, Boehler. Runs batted in—Deal, 1; Arlett, Blakesley, Menosky, Bratcher, 4; Adams, Boehler, Read. Caught stealing—McDowell. Double plays—Cather to Adams to Guisto; Flowers to Adams to Guisto; Adams to Flowers to Guisto; Read to Flowers to Cather. Left on base—Vernon, 6; Oakland, 3. Time of game—1h. 40m. Umpires—Carroll and Casey.

Standings

PACIFIC COAST LEAGUE

	W.	L.	P.c.		W.	L.	P.c.
San Francisco	91	72	.558	Los Angeles	77	86	.472
Seattle	87	75	.537	Portland	78	84	.481
Oakland	80	79	.118	Salt Lake	78	85	.478
Vernon	81	82	.496	Sacramento	72	90	.444

Yesterday's Results

Los Angeles, 7; San Francisco, 5.
Oakland, 9; Vernon, 4.
Portland, 15; Seattle, 5.
Salt Lake, 20; Sacramento, 8.

NATIONAL LEAGUE

	W.	L.	P.c.		W.	L.	P.c.
New York	94	53	.604	Chicago	79	64	.552
Brooklyn	83	66	.563	St. Louis	69	81	.472
Pittsburg	80	68	.540	Philadelphia	39	86	.362
Cincinnati	75	84	.472	Boston	46	91	.345

Yesterday's Results

St. Louis, 5; New York, 1.
Pittsburg, 5; Boston, 4.
Chicago, 10; Philadelphia, 8.

AMERICAN LEAGUE

	W.	L.	P.c.		W.	L.	P.c.
Washington	81	57	.587	Cleveland	64	76	.457
New York	80	58	.579	Philadelphia	61	77	.442
Detroit	77	63	.550	Boston	51	76	.430
St. Louis	71	66	.518	Chicago	50	75	.451

Yesterday's Results

St. Louis, 5; Cleveland, 0.

AMERICAN ASSOCIATION

	W.	L.	P.c.		W.	L.	P.c.
St. Paul	92	62	.580	Toledo	72	77	.483
Indianapolis	82	64	.562	Minneapolis	67	76	.469
Louisville	81	66	.551	Columbus	66	80	.452
Milwaukee	75	72	.503	Kansas City	61	84	.421

Yesterday's Results

Milwaukee, 4-4; Kansas City, 3-2.
Louisville, 7; Indianapolis, 3.
Minneapolis at St. Paul, wet grounds.

SOUTHERN ASSOCIATION

New Orleans, 11; Mobile, 7.
Memphis, 5; Birmingham, 3.
Nashville at Little Rock, rain.

INTERNATIONAL LEAGUE

Rochester, 12; Syracuse, 3.
Newark, 3; Jersey City, 2.
Baltimore, 7-9; Reading, 0-7.

LEADERS IN COAST LEAGUE

LEADING BATTERS

	G.	AB.	H.	P.c.
Lewis, Salt Lake	182	467	182	.390
Ellison, San Francisco	162	440	248	.386
Valla, San Francisco	150	562	224	.375
O'Doul, Salt Lake	166	554	198	.373
Wares, San Francisco	127	454	167	.368

HOME RUNS

Bradil, Portland	29
Arlett, Oakland	28
Lewis, Salt Lake	27
Ellison, San Francisco	26
Frederick, Salt Lake	24

PITCHERS

	W.	L.	P.c.
Bregg, Seattle	20	8	.714
Penner, Vernon	22	9	.710
Sheldenbank, Vernon	14	7	.667
Rapp, Seattle	13	7	.650
Mitchell, San Francisco	22	12	.647

Compiled by Lee Moriarty.

Pennsylvania issued 1,000,000 automobile licenses this year. In 1914 there were not 137,000 licensed cars in the Keystone State and in 1912 there were only 1,010,000 licensed cars in the entire United States.

DRESS WELL Young's SPEEDY SHOES are SURE

Crepe Soles for Comfort

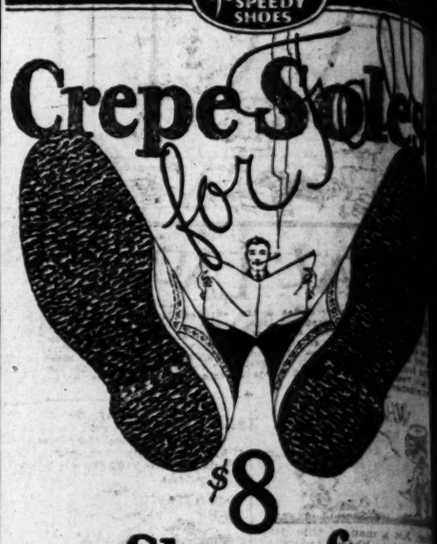

$8 Shoes for $6.50

THIS smart, comfortable, practical type of shoe is going to be even more popular this Fall than ever before—it is ideal for this California climate of ours, and is equally correct for business and sport wear.

You've never seen so much real, dollar-for-dollar value represented in stylish, long-wearing shoes—$8 values for $6.50.

. . . a snappy plain toe crepe sole model in Tan calf.

. . another "tipped" model for "young men and men of young ideas" with crepe sole, in Tan calf.

Open Saturday Evenings 'Till 10

Young's SPEEDY SHOES for Men

West Block Store Open 6 P.M.

7 Convenient Stores

426 South Broadway
514 South Broadway
147 West Fifth Street
216 West Fourth Street
212 West Sixth Street
506 West Sixth Street
6672 Hollywood Blvd.

New Store at 8th and Olive Streets Opens Soon

TO-NITE

ASCOT NIGHT AUTO AND MOTOR-BIKE RACING

ZENITH OF NERVE TINGLING SPORT

FIRST RACE 8:30 P.M.

SUMMER PRICES 10,000 SEATS

BOXES AND RESERVED SEATS—512 W. 10TH ST. PHONE MAIN

RESERVATIONS NOW READY FOR ASCOT ROAD RACE THANKSGIVING

BASEBALL WASHINGTON PARK

TODAY—2:30 P.M.

San Francisco vs. Los Angeles

FOR RESERVATIONS CALL

HOLLYWOOD LEGION STADIUM

HOLLYWOOD BLVD. AT EL CENTRO

BOXING

HIGH CLASS BOUTS

Camp Goods

Tufts-Lyon Arms Co.

609-611 So. Olive St.

514 West Sixth St.

Why not Smoke the Finest?

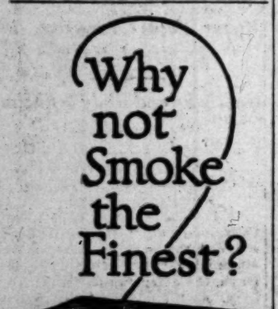

A Quarter for Twenty

Westlake Park
Now Under Lease
BOATING · CANOEING
Luncheon Outdoors
10:30 A.M. to 10:30 P.M.

MOTORMATES

© 1924—A. O. CO.

ASSOCIATED GASOLINE
MORE MILES TO THE GALLON

CYCOL MOTOR OIL
FREE FROM DESTRUCTIVE SULPHO COMPOUNDS

Because of its *sustained quality* you can depend upon Associated Gasoline for a quick start, complete combustion and more mileage. You get this perfect balance in any weather. Use Associated Gasoline and stick to it.

Longer life from your motor follows the regular use of Cycol Motor Oil. It maintains an "oil tight" piston seal. Better compression and better engine performance result. Associated Gasoline and Cycol are equally dependable.

Ask your garageman for the MOTORMATES
—*Associated Gasoline and Cycol Motor Oil*

ASSOCIATED OIL COMPANY

Young's SPEEDY SHOES and SUGG
e Soles
$8
oes for
6.50
omfortable, practical type of shoe
even more popular this Fall than
deal for this California climate of
y correct for business and sport
so much real, dollar-for-dollar
n stylish, long-wearing shoes—
. . . a snappy plain toe
crepe sole model in Tan
calf.
model
d men
crepe
oung's
EEDY SHOES for Men
West
Black Shoes
After
6 P.M.
enient Stores
216 West Fourth Street
212 West Sixth Street
506 West Sixth Street
Hollywood Blvd.
nd Olive Streets Opens Soon
NITE
SCOT
T AUTO
OTOR-BIKE
RACING
H OF NERVE
LING SPORT
RICES 10,000 GRANDSTAND SEATS INCLUDING ADMISSION $1.00
STE W. ADLE ST. PHONE MAIN 3470
OW READY FOR $52,000
ACE THANKSGIVING DAY
WASHINGTON PARK
AY—2:30 P.M.
D vs. Los Angeles
TIONS CALL ATlantic 3933
Camp Goods
Tufts-Lyon Arms Co.
609-611 So. Olive St.
514 West Sixth St.

A CHUCKLE FOR EVERYBODY

LOCAL LAUGHS

...with the Times produces a film entitled "Local Laughs," consisting of ... submitted by local people. Weekly prizes are paid of $5 ... of $1 each. A list of theaters showing the film, together with ... will be given daily in a coupon in The Times. Prize-winning ... addresses of winners, appear only on the screen. Jokes ... humorous situations will be given a place of honor on The Times' comic ... and cash of those contributors will receive a souvenir of ...

...ator: Not a man in this divi... will be given liberty today. ...ans (in rear rank:) Give ...erty or give me death. ...ator: Who said that? ...ans: Patrick Henry. ...n J. Schaible, 1028 Canal ave... ...n, Wilmington.

...ana Braggart: My grandfa... ...ed the Rocky Mountains. ...ator: That's nothing — my ...r killed the Dead Sea. ...ne Smith, 303 North Resh ...ue, Anaheim.

Customer: Why do cigarettes have oriental names?
Clerk: Because they have good shapes and thin wrappers.
William Allen, 762 North Holluton, Pasadena.

...ucator (after drawing a deer:)
Willie, what is this?
Willie: I don't know.
Teacher: Well, what does your father call your mother sometimes?
Willie: Aw, that ain't no cow.
Al Terrabaa, 505 South Chicago street, city.

A little boy asked his mother if he was descended from monkeys. The mother replied: "I don't know. I never saw your father's people."
Pearl Cuuningham, 1537½ West Twelfth St., City.

THE GUMPS—JUST PLAIN FOLKS

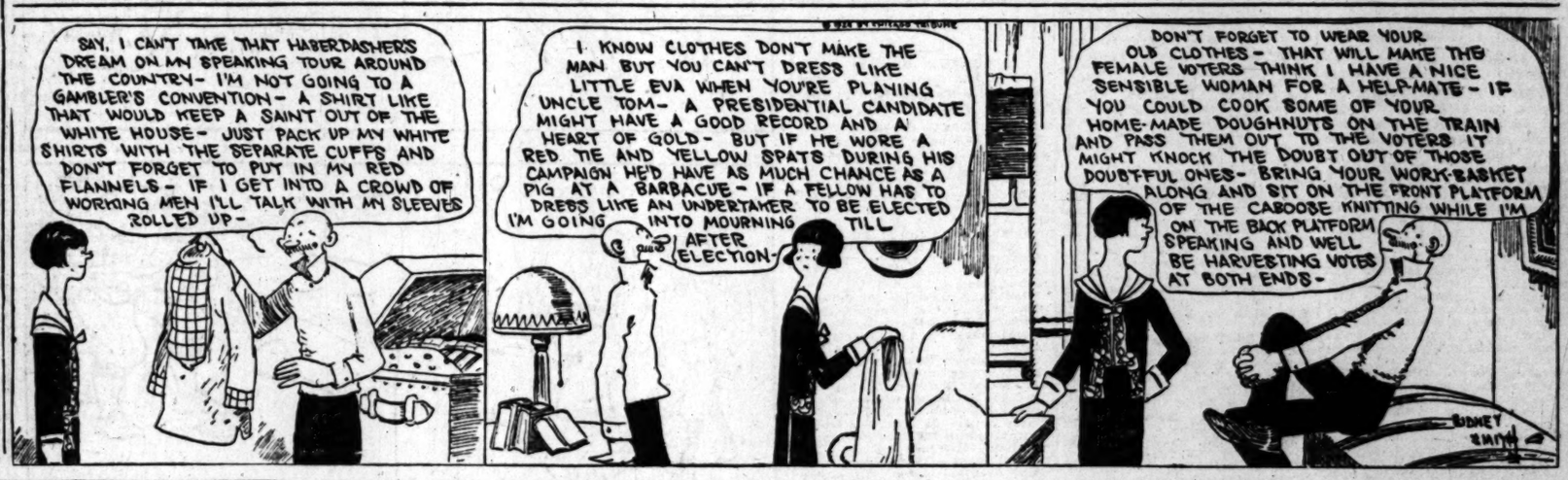

Snapshots Of A Family Putting The Clean Clothes Away

By GLUYAS WILLIAMS

© McClure Newspaper Syndicate

GASOLINE ALLEY

Things Bachelors Never Know

WINNIE WINKLE, THE BREADWINNER: Pat Had One Good Reason,- Anyway

ALONG FIGUEROA STREET

It's Enough to Discourage Any Woman

By Beck

HAROLD TEEN—HE DIDN'T RAISE HIS BOY TO BE A SHEIK

BOLLAR ROLLERS

Copyright, 1924, by the Bell Syndicate, Inc. Trade Mark Reg. U. S. Pat. Off.

By Gene Byrnes

It Must Be Pretty Bad

NEWS OF SOUTHERN COUNTIES

THINKS BROTHER KILLED HUSBAND

Ontario Woman Appeals to District Attorney

Accuses Man Arrested in Fort Worth

Tells Series of Strange Circumstances

[EXCLUSIVE DISPATCH]

ONTARIO, Sept. 12.—Fearing that her own brother, Jesse A. Peacock, now held at Fort Worth, Tex., on a charge of murdering his wife, Sue Marie Peacock, was also the murderer of her husband, Burton C. Moore, Ontario business man, who disappeared in 1923, Mrs. Alice Moore, 325 East A street, today appealed to officials to investigate the circumstances surrounding Moore's disappearance.

In requesting the investigation, Mrs. Moore is said to have told the District Attorney that her brother once informed her that Moore had been slain and his body mutilated beyond identification. At the time of his disappearance the Ontario man is said to have taken with him an automobile on which several payments were still due. Some months later Moore was reported seen at Fort Worth where, with Peacock, his brother-in-law, he was said to have gone into the oil business, both making considerable monty.

Mrs. Moore stated that she had received information that her husband had valuable securities and diamonds in the safety vault of a Fort Worth bank. In August, 1923, Moore started for California in the same automobile in which he departed from Ontario, according to his wife, and is said to have been accompanied by Peacock. On the following day Peacock is said to have reappeared in Fort Worth, driving Moore's car and soon thereafter was reported to have spent money lavishly and to have worn costly diamonds.

Peacock is asserted to have told friends that Moore met a woman with whom he became infaturated and continued on his way with her, leaving the car to his brother-in-law. Mrs. Moore asserted that Peacock wrote her that Moore had been foully dealt with and his body mutilated beyond possibility of identification. Early in August this year, Peacock visited Ontario and in the presence of several witnesses is asserted to have remarked of his sister: "She suspects me of being responsible for the death of her husband, but she will never find out about him."

Shortly after returning to Fort Worth, Peacock engaged in a quarrel with his wife, in which the latter was slain and Peacock was shot in the left arm. He told authorities that in a quarrel over the possession of their child his wife had shot him in the arm and that in a struggle to wrest the gun from her the woman was killed accidentally. A neighbor, who is said to have witnessed the affair through a window, told a different story.

Several months ago Mrs. Moore filed a complaint against her husband charging failure to provide for herself and minor children in the hope that he might be located. No trace of him was ever found, the trail ending when he left Fort Worth in company with Peacock, it is said.

PROSPECTS GOOD

Valley Bean Growers Harvest Money-making Crop

[LOCAL CORRESPONDENCE]

VAN NUYS, Sept. 12.—Cutting, threshing and cleaning of the 1924 baby lima bean crop is in progress and already 5000 sacks have been delivered to the local cleaning warehouses.

Revised estimates place the total acreage at 11,850, and thus far the average yield has been about thirteen sacks to the acre, which, while slightly less than last year, is still a highly profitable yield, especially in view of the fact that the minimum price is 10 cents a pound.

At this rate the farmers of the valley will receive about $1,500,000 for their crop of baby limas, or about the same as last year. More than 80 per cent of the crop will be handled by the Van Nuys and Owensmouth association.

San Fernando Valley produces about 75 per cent of the baby limas grown in the United States. Reports from other bean-growing districts indicate a light crop.

WEATHER CONDITIONS AID TO GRAPE CROP

[EXCLUSIVE DISPATCH]

HANFORD, Sept. 12. — With ideal weather, shipments of Muscat raisin grapes from Kings county for juice product and table use is reaching its height, with new packing-houses opening daily.

Fifty-eight carloads were shipped yesterday, and within a few days shipments will be 100 cars daily. While the crop is short it is of high quality in sugar content.

Raisin drying is now on in warnest and if dry weather prevails during September, as weather forecasters predict, practically the entire Muscat grape crop, shipped fresh and made into raisins, will be harvested without injury by early rains.

TO CONTEST ELECTION

[EXCLUSIVE DISPATCH]

BAKERSFIELD, Sept. 12.—Gus Spengler, candidate for Supervisor of the First District, will file a petition for a recount of the votes which gave Supervisor J. B. McFarland, incumbent, a majority of six ballots, according to announcement made today by Attorney E. J. Emmons, who will represent Mr. Spengler.

With final election returns indicating that Supervisor McFarland had the margin of a six-vote lead over his opponent, conjecture in local political circles became rife as to whether Mr. Spengler would contest the election.

MOONSHINE MENACE TO CHILDHOOD

Fresno Authorities Plan to Make Mere Baby Ward of Juvenile Court

[EXCLUSIVE DISPATCH]

FRESNO, Sept. 12.—Because of the mother's jail record, steps to declare the 10-day-old child of Mrs. Nick Popp, a Juvenile Court ward, were commenced yesterday afternoon at the instance of the County Parole Board. A petition, prepared by Probation Officer Oliver M. Akers, was signed last night by Chief of Police Frank P. Truax, alleging that the Popp home is an unfit place for the child.

She was last arrested July 9, when police, using a search warrant, raided her home at 1027 Mariposa street, seizing wine and illicit liquor. On July 21, Judge James G. Crichton sentenced her to pay a fine of $500 or serve 250 days in the County Jail. And on the afternoon of the same day, Mrs. Popp was taken to the County General Hospital, where she gave birth to a child ten days ago.

Mrs. Popp had previously been sentenced to the County Jail, following her arrest on February 24 at her then home, 1122 Calaveras street. After serving a few days, the Parole Board liberated her that she might take care of her five small children.

The children have since been cared for by the County Welfare Workers, and yesterday's decision of the board came after they had discussed their two alternatives—granting parole to her again or taking the child from her.

According to police, she is said to have declared that she could obtain money to feed her children only through bootlegging, and that she would deal in liquor always to do that.

On two previous occasions, February 20 and August 20, 1923, Popp was arrested at their former home, 1429 G street, for liquor-law violation. On the occasion of his second arrest, Mrs. Popp sought to wrest a pitcher of liquor from the hands of Chief Traux, and was charged jointly with him, the charge being dismissed when Popp declared the liquor belonged to him.

Mrs. Popp is expected to be returned to the jail today from the County Hospital to complete serving of the sentence imposed upon her by Judge Crichton.

RELATIVES REUNITED

Author's Published Letter Works Miracle

[LOCAL CORRESPONDENCE]

INGLEWOOD, Sept. 12.—Being a neighbor and close friend of one's own cousin for more than a year without knowledge that the neighbor was a first cousin, was the novel experience of two prominent Inglewood women, Mrs. Jack Chronister of 246 West Hawthorn street, and Mrs. Florence Hurst Reber, authoress and club woman.

It was only through the chance reading in a local newspaper of an article in which a letter from Ellis Parker Butler, author of "Pigs is Pigs," written to Mrs. Reber, was quoted, that gave Mrs. Chronister the clew that the woman she knew was the cousin lost to her since both were small girls. The maiden name of Mrs. Reber was mentioned in the newspaper story, as well as other circumstances that completed the chain of identification as a relation. Mr. Butler's letter was in praise of Mrs. Reber's latest work, "Some Thoughts for You." Another cousin, Mrs. L. E. Russell, an attractive matron of 809 Dean street, Los Angeles, was also brought in touch with Mrs. Reber through this article.

ONTARIO RANCHER ACCIDENT VICTIM

[EXCLUSIVE DISPATCH]

ONTARIO, Sept. 12. — Terribly injured when an electric cutting machine in which he was preparing green feed for his chickens suddenly flew to pieces, W. D. Westover, prominent Ontario poultry rancher, was tonight confined to his bed at his ranch home in Bonview avenue, under the care of a surgeon and trained nurse.

Just what was responsible for the wrecking of the cutter is not known. When the machine collapsed while operating at high speed, parts of the apparatus struck the rancher with terrific force in the face, fracturing his nose and cheek bones, and knocking out his front teeth. The blow also stunned him. Dr. G. J. Fleming, who was called to attend the injured rancher, expressed the opinion that he would not be disfigured. He was resting easily tonight.

RIDGWAY FUNERAL RITES SET FOR TODAY

By a "Times" Staff Correspondent

PASADENA, Sept. 12.—Funeral services for George Washington Ridgway will be conducted tomorrow at 8 p.m. at Pierce Brothers' chapel in Los Angeles, following which his body will be sent to Columbus, O., for burial. Mr. Ridgway, who was 73 years of age, died today at the home of his son, N. S. Ridgway, 28 Piedmont Drive, Altadena. He had been ill since the death of his wife last January. Mr. Ridgway was retired.

BOY SCOUTS BANQUET

[LOCAL CORRESPONDENCE]

INGLEWOOD, Sept. 12.—A father and son banquet to which every Boy Scout will invite his father or some other man, will be given by the local troops on the evening of October 4, it was announced today by Assistant Scout Executive D. Scott Field of this city. The banquet will be the opening gun of the year's work, which begins synchronously with the opening of the school year. Charles Gobell will be in charge of the dinner.

CITY OFFICIALS ATTEND FUNERAL

To Honor Popular Mayor of Pomona

Services Announced for Sunday Afternoon

Knights of Pythias to Have Important Part

[EXCLUSIVE DISPATCH]

POMONA, Sept. 12.—Funeral services for Thomas R. Ovington, Mayor of Pomona, will be held at 3 o'clock Sunday afternoon at the Trinity Methodist Church, followed by the Knights of Pythias ritualistic burial service at the grave in the Pomona Cemetery.

Stricken early yesterday morning and unconscious almost all of the day, he died shortly before midnight last night at his home, 545 Jefferson avenue. The end came peacefully as he slipped quietly from unconsciousness into eternal sleep.

Double pneumonia, complicated with diabetes, a malady from which he had been suffering for several years, was the cause of his death.

Rev. Mr. Fletcher will be in charge of the services, assisted by Rev. Samuel Buckner, in whose Bible Class the Mayor was an officer, and by Rev. Stephen C. Clark, Jr., pastor of the St. Paul Episcopal Church, where the deceased was a member. Members of the City Council, city officers, department heads and employees will attend the services in a body.

Mayor Ovington is survived by his wife and three sons, James, Wayne and Thomas, Jr. He was 61 years of age.

COLLEGE YEAR OPENS

University of Redlands to Receive Students

[LOCAL CORRESPONDENCE]

REDLANDS, Sept. 12.—The University of Redlands will open its doors for the school year of 1924-25 on Monday when registration will begin. Seniors, juniors and sophomores must complete their registration on Monday, and freshmen must take the classifying examinations in English on that day. Freshmen must complete their examination on Tuesday, and the regular work of the university will begin at 7:45 on Wednesday.

Victor Duke, president of the university, says that the capacity of the university, classrooms, equipment, and dormitories, will be taxed and that there will be a larger waiting list this year than ever before. Indications are that before another year it will be quite necessary for the school to have more buildings.

Two of the best known of the professors will be away this year on their sabbatical leave. They are Prof. Herbert E. Marsh, who will be in the University of California and Prof. James W. Kyle, who will spend a year in Greece. Prof. S. Guy Jones, who was away last year, has returned this year.

Several new courses are being offered to the students at the university this year.

ASK CITY COUNCIL TO RESCIND ORDER

[LOCAL CORRESPONDENCE]

FRESNO, Sept. 12.—With quavering voices three aged men, proprietors of peanut stands on downtown streets, pleaded before the City Commissioners yesterday that the order to take effect next month preventing the operation of the stands, be set aside.

M. Davidian, 82 years of age, Charles Usuff, 78, and K. Shishmanian, 76, operators of the stands, declared they would become public charges if the commission denied the right to conduct the stands, which are their only means of livelihood.

Decision was put over until next week.

LAUNCH CAMPAIGN TO ENFORCE CONTRACTS

[EXCLUSIVE DISPATCH]

HANFORD, Sep. 12.—The California Peach and Fig Growers began an offensive campaign in Kings county yesterday, following similar action in Fresno county the day before, to enforce contracts with its members for delivery of fruit crops to the co-operative association.

Deputy sheriffs took from the farm of Rev. R. E. Nunn thirty-three boxes of dried peaches and placed them in the association's packing-house here. This is all of Nunn's crop that could be found, it being said that a large tonnage of his crop had disappeared.

FOR MANSLAUGHTER

[LOCAL CORRESPONDENCE]

HOME GARDENS, Sept. 12.—After suffering a few days following an automobile accident, Denny Kirkman is dead at his home here. Leonard Gleed of South Gate, driver of the car, was arrested by Constable Herman Bosshard of Huntington Park, and taken to Los Angeles on the charge of manslaughter. He was taken in court there and placed under a bond of $2500, which he gave and his arraignment has been set for the 24th inst.

Mr. Kirkman was riding in one of the local busses on the day of the accident, when it is said that Gleed's automobile ran into the bus, causing it to turn over, and Kirkman was injured.

FAIL TO FIND BOY

[EXCLUSIVE DISPATCH]

BAKERSFIELD, Sept. 12.—Authorities have failed to find a trace of Earl Lindsey, 13-year-old son of Mr. and Mrs. Lewis Lindsey, residents of the Wasco district, who so mysteriously vanished from his home, three miles west of Wasco, nearly four weeks ago, according to announcement at the Sheriff's office.

Young Lindsey, the authorities believe, ran away from home, probably going toward Oklahoma, from whence the family came to California several months ago.

Pantomime—Anthing Can Happen in Golf . . . . . By J. H. Striebel

Officers Take Bandit in True Western Style

[EXCLUSIVE DISPATCH]

BAKERSFIELD, Sept 12.—A Thrilling chase, which led Chief of Police Horace Dupes and Traffic Officer Elmer Hiney through the business streets of the city, in the Chief's roadster yesterday afternoon, ended on the outskirts of the city with the capture of Harold Boseman, believed by the police to be the ringleader of a gang of car-accessory thieves.

Revolver bullets fired at the man's feet by Officer Hiney failed to stop Boseman after he had deserted his automobile near the intersection of Twenty-fourth and P streets.

Residents in that section of the city, terrified by the pistol shots and the speeding automobiles, poured out of their houses directly into the path of the pursuers, making the youth's capture difficult.

Boseman will be charged with grand larceny. In his machine, police say, were several tires. He is said to have led officers to a spot where he had cached more tires, a large number of rims and tubes, automobile batteries, headlights, a speedometer and other accessories.

Police believe Boseman and his gang are responsible for many of the accessory thefts here in many weeks.

NEW CORPORATION TO BEGIN PRODUCTION

[LOCAL CORRESPONDENCE]

INGLEWOOD, Sept. 12.—The Southland Fruit Products Company will begin production on next Monday morning, it was announced today by Mrs. G. G. Kingsbury, president of the company.

Although the concern has already established a successful business here under the direction of Mrs. Kingsbury, it was recently recapitalized, and refinanced, and a new four-story building erected on Warren Lane just south of Centinela Boulevard.

Production will begin with the work divided into five different departments. These will include in addition to artistically packed baskets of fruits and candies, the making of candies of real fruit flavors, and candied or glace fruit.

BOOST COMMUNITY SING

[LOCAL CORRESPONDENCE]

ALHAMBRA, Sept. 12.—The Alhambra Community Sing Association at an organization meeting tonight arranged for a wider scope for the season's activities. Plans are under way to interest all the grammar schools in the district, including San Gabriel, Monterey Park and Garvey, in competitive sings under the auspices of the local chorus and to otherwise enlist the support of the entire Alhambra district in the year's work.

The first sing of the season is scheduled for the 20th inst., President C. R. Livengood announced. Hugo Kirchhofer has been engaged to direct the local chorus again this year.

ALL FAVOR HIGHWAY

[LOCAL CORRESPONDENCE]

ALHAMBRA, Sept. 12.—Representatives of the Alhambra Chamber of Commerce, Pasadena, Monterey Park, Bell, Maywood and Huntington Park met here yesterday with the Greater Atlantic Avenue Improvement Association of Long Beach for the purpose of furthering plans of the East Side Organization of Los Angeles in securing a through highway from here to the harbor.

Support in aid of the improvement was pledged by the representatives of the various cities.

ENLARGE BUREAU

[EXCLUSIVE DISPATCH]

BAKERSFIELD, Sept. 12.—The enlargement of the city and county criminal identification bureau at the County Jail has been completed and the bureau is now functioning in its enlarged quarters.

In the absence of Officer George Lawson, his assistant, Fred Neergaad, is conducting the criminal investigation work. Officer Lawson is enjoying a fortnight's vacation in the Middle West and East. He also attended a convention of police and identification experts held in Texas last week.

PREPARE RECEPTION

Soldiers to Guard Field When Flyers Land

[EXCLUSIVE DISPATCH]

SAN DIEGO, Sept. 12.—Extraordinary precautions will be taken to insure the safety of Lieuts. Lowell Smith, Erik Nelson and Leigh Wade, as well as the thousands of spectators who are expected to welcome the round-the-world flyers, when the three intrepid aviators land at Rockwell Field next week en route to Los Angeles and Seattle.

Several hundred marines, troopers and bluejackets will be pressed into service at North Island to keep the civilians under control.

Rockwell Field officers recall that when Lieuts. Kelly and MacReady landed here at the conclusion of their nonstop flight from New York City, several lives were endangered when the crowd rushed up to the machines. The field will be roped off when the round-the-world flyers land and troops will be stationed every few feet to keep the crowd back.

Maj. Shepler W. Fitzgerald, commander of the military aviation post, today telegraphed Lieut. Smith requesting information as to the day and hour the squadron expects to land here.

CANCEL EXPOSITION

Air Fete Planned at San Diego Called Off

[EXCLUSIVE DISPATCH]

SAN DIEGO, Sept. 12.—The proposed aeronautical exposition planned at North Island in honor of the arrival of the rigid dirigible Shenandoah in November, probably will be abandoned, according to Capt. Thomas Craven, commandant of the naval air station today.

Because of the desire of the Bueau of Aeronautics to have the dirigible at Dayton, O., for the Pulitzer races, the Shenandoah will remain in San Diego only one day following its arrival from Lakehurst, N. J. Originally it was planned to have the big ship moored here for three days and with that in mind, North Island officials made elaborate preparations to welcome the leviathan of the air.

Lieut. Charles E. Rosendahl, assistant navigator of the Shenandoah, is expected from Lakehurst Sunday to inspect the mooring mast erected at the naval aviation field.

CITY EMPLOYEES ARRANGE PLAY DAY

[LOCAL CORRESPONDENCE]

ALHAMBRA, Sept. 12.—Members of the City Employees' Club, which comprises everybody working at the City Hall, will engage in an afternoon of sports tomorrow when the organization holds its first field day at the municipal park.

City Manager J. Lloyd Moore is entered in the men's tennis singles and City Engineer M. H. Irvine and Street Superintendent R. C. Farmer are also lined up for several events. City Treasurer Adele Burnham will wield a racket in the mixed doubles. The swimming events are expected to furnish excitement for the participants and no little pleasure for the spectators.

Ed Nelson of the City Clerk's office is in charge of the card of events.

DIES SANS RICHES

[BY A. P. NIGHT WIRE]

SANTA BARBARA, Sept. 12.—Alfred Featherstone, once said to be worth $25,000,000, and noted as a manufacturer and horseman of Chicago, died here today after a brief illness. He had lost his fortune and for two years had been manager of the Herbert C. Cox ranch in Montecito.

Featherstone made his fortune as a manufacturer of bicycles. He is survived by a widow, his second wife, who joined him during his adversity. The body will be taken to Chicago.

TIRES OF LIFE

[LOCAL CORRESPONDENCE]

HUNTINGTON PARK, Sept. 12. Reinhold Krauss, 70 years of age, ended his life at his home here yesterday. He went into the bathroom where he shot himself with a .32-caliber revolver. No cause is given. He leaves a widow and two children.

Find Plenty of Bootleggers in Liquor Raids

[EXCLUSIVE DISPATCH]

SANTA BARBARA, Sept. 12.—Ten men and a woman were caught in a net of police raiding parties late yesterday and today when officers opened what is expected to be a clean-up of Santa Barbara's bootleggers. Hotel clerks, bell boys and residents, without visible means of support were included in the list. While from Summerland, ten miles south of here, county officers brought another assortment of men, said to be agents for higher ups in the trade.

Eddie Cochrane, known as the king of bootleggers, was one of those caught in the Summerland raids. Chief of Police Lester Desgrandchamps today stated that he was convinced that most of the youths arrested charged with selling liquor were the pawns of older men, who used them as agents while they themselves kept in the background.

AWAIT THE NOVICE

Shriners Prepare Hot Sands at Santa Ana

[LOCAL CORRESPONDENCE]

SANTA ANA, Sept. 12.—Thousands of Southern California Shriners are expected to be present at the district ceremonial tomorrow at Orange County Park.

The meat for the barbecue to follow the ceremonial was today increased from an order of 1500 pounds to 1800 pounds.

With the band in uniform, the chanters in special dress, the members of the divan in robes and the patrol dressed in natty uniforms of white, D. Hyrman Huff, president of the Orange County Shrine Club, said that the beauty of the colorful affair would be enhanced by the natural beauty of the park's stately oaks.

The Orange county Shriners were asked by Huff to be at the park by 10 a.m., to take care of the feature work that has been assigned to them for the day.

MEXICO TO DEPORT NARCOTIC VENDERS

[BY A. P. NIGHT WIRE]

MEXICALI (Lower California) Sept. 12.—Twenty-five Chinese and other aliens arrested here last night as narcotic addicts and vendors of narcotics, will be taken to Mazatlan and from that point deported to their native countries, authorities announced tonight. Yesterday three Chinese and two Greeks were deported on similar charges.

President Obregon and Gov. Abelardo Rodriguez of the northern district of Lower California have agreed, it was explained at the Governor's office, to deport addicts and dealers in narcotics henceforth instead of merely fining and imprisoning them, in the hope of definitely putting an end to the traffic here.

REMORSE CAUSE OF AUTOIST'S SUICIDE

[BY A. P. NIGHT WIRE]

CALEXICO, Sept. 12.—A few minutes after the automobile he was driving struck an aged pedestrian here today, Arturo Garcia, 18, believing he had killed the man, hurried home and ended his own life with a bullet, according to the police. The pedestrian was unconscious when picked up after the automobile accident, but was soon revived by a surgeon and pronounced only slightly injured.

TAKE PROMINENT PART

[LOCAL CORRESPONDENCE]

ALHAMBRA, Sept. 12.—Alhambra real estate men are to take an active and prominent part in the State convention at Pasadena next month. Members of the Alhambra Realty Board met last night and determined to win the attendance prize and to otherwise put Alhambra on the convention map.

Because of the spread of the foot-and-mouth disease in the New Forest of England, the training of troops there was called off recently.

MORPHINE ENDS LIFE OF RANCHER

Redlands Man Not Known to Have Been User of Narcotic Drugs

[EXCLUSIVE DISPATCH]

REDLANDS, Sept. 13. — Two well-known Redlands men died suddenly last night and in one case there is some mystery as to the cause of the death. Walter E. Van Loan, while on his way from Los Angeles, became ill and was taken to a hospital in San Bernardino. He died there of what doctors say was an over-dose of morphine, but so far as his family knows he had never taken the drug.

Jacob Vissia, for several years the pastor of the Christian Reformed Church, was found dead in his bed at the second powerhouse of the Edison Company in Santa Ana Canyon. Heart disease caused his death. He had gone to bed apparently in good health.

Mr. Van Loan had lived here for thirty years. He operated a poultry ranch in San Timoteo Canyon and had driven to Los Angeles on business. He had not been in good health for some time, but had never been known to have used drugs in any form.

Mr. Vissia left the pastorate of the church four years ago, and has been connected with the Edison Company. He leaves a wife and two children. Mr. Van Loan leaves a wife and one son. The body of Mr. Vissia will be taken to Grand Rapids for burial. Mr. Van Loan will be buried here.

DRUGGISTS ORGANIZE

[LOCAL CORRESPONDENCE]

INGLEWOOD, Sept. 12.—A permanent organization of retail druggists of the Centinela Valley was formed at a luncheon held at the Inglewood Country Club, attended by representatives of about a score of leading drug firms from Inglewood, Hyde Park, Fairview Heights, Hawthorne, Lawndale and Lennox. The organization was formed to promote good-fellowship between the druggists of the various communities and in order that they may keep in touch with each other in matters of mutual interest. D. H. Delmar of Delmar's pharmacy, Inglewood, was chosen president, and W. B. Stoner of Fairview Heights, the secretary.

START COTTON GIN

[EXCLUSIVE DISPATCH]

SHAFTER, Sept. 12.—The Shafter Gin Company started operation this morning of their new cotton gin. The first cotton of this year's crop was brought in and ginned at the new plant.

The cotton was of good quality, raised by a Mr. Carr on the A. W. Sargent ranch, south of the townsite.

Mr. Carr has thirty-five acres of splendid looking cotton, which gives promise of a fine crop and good profits before the year-end.

NATIONAL TREASURER

[LOCAL CORRESPONDENCE]

HUNTINGTON PARK, Sept. 12. Miss Mabel Mattoon, who is connected with the Huntington Park Union High School, has been re-elected treasurer of the national sorority of the Sigma Kappa, which held its annual convention at Waterville, Me., a few weeks ago. Miss Mattoon was present at the convention.

"TIMES" CORRESPONDENTS AND AGENTS

For the convenience of Times patrons in the principal towns of the Southwest other than Los Angeles the following Times news and business representatives in these communities, with their addresses and telephone numbers, is printed. All agents will receive subscriptions and advertising.

City		Name	Address
Alhambra	Correspondent	C. J. Ward	36 So. Garfield
	Agent	R. T. Carter	421 W. Main St.
	Agent	C. C. Kruse	421 W. Main St.
Anaheim	Correspondent	Nell Martin	The Bulletin
	Agent	J. F. Sidebottom	139 So. Lemon St.
Bakersfield	Correspondent	Rose C. Miller	The Californian
	Agent	Wm. C. Mavris	1614 Eye St.
Burbank	Correspondent	(See Van Nuys)	
	Agent	E. R. Harding	344 No. Providencia, Burbank
Compton	Correspondent		
	Agent	D. M. Lowless	2814 Whittier Ave., L. A.
Covina	Agent	C. L. Johnson	1307 San Calisto
	Correspondent		
El Centro	Correspondent	Don C. Bitler	402 Lee Roy Ave.
	Agent	A. C. Farrar	314 Main St.
El Monte	Correspondent	Frank M. Coville	
	Agent	Mrs. G. C. Brown	Acorn Hart St.
Eagle Rock	Correspondent	Mrs. Berenice Palmer	2240 La Roda Ave.
	Agent	F. L. Carter	2441 Eagle Rock Blvd.
		Also A. Dahl	2501 Eagle View Ave.
Fullerton	Correspondent	Edgar Johnson	The Tribune
	Agent	A. R. Lupton	217 E. Commonwealth
Glendale	Correspondent	Ralph A. Lind	216 W. Broadway
	Agent	M. M. Hurst	216 W. Broadway
	Agent	W. D. Fiske	140 S. Maryland
Huntington Pk.	Correspondent	Edward Deck	The Signal
	Agent	C. A. Sutton	154 E. Pacific
Inglewood	Correspondent	Alta Sanders	1246 E. Hawthorne St.
	Agent	R. E. Lauman	111 So. Gravilla
Lankershim	Correspondent	(See Van Nuys)	
		James Nolen	
Long Beach	Correspondent	Arthur Pangborn	2149 Pasadena Ave.
	Agent	Ray H. Dunning	248 American Ave.
Monrovia	Correspondent	Mrs. Mary Stephens	426 W. Linwood
	Agent	Mrs. Don Walker	603 S. Myrtle
Ocean Park	Correspondent	(See Venice)	
	Agent	R. E. McIntyre	2021 Ocean Front
Ontario	Correspondent	L. J. Frederick	111 Commercial
	Agent	Geo. E. Dougherty	111 East A St.
Orange	Correspondent	R. B. Arguello	The News
	Agent	H. F. Caldwell	124 E. Chapman
Oxnard	Agent	Jack Miller	The Courier
	Correspondent	L. M. Beall	118 C Street
Palms and Culver City	Agent	Mrs. Fred Howe	7323 Irene, Palms
Pasadena	Correspondent	Max Colwell	39 So. Raymond
	Agent	L. H. Anderson	39 So. Raymond
Phoenix, Ariz.	Correspondent	James H. McClintock	201 Fleming Block
	Agent	G. F. Ellinghouse	1st Ave. and Washington St.
Pomona	Correspondent	H. O. Schwintzenberg	228 E. Pitzer
	Agent	H. O. Schwintzenberg	228 E. Pitzer
Redlands	Correspondent	C. C. Arthur	314 Sunny Vista
	Agent	R. F. Anabuhl	26 West Citrus Ave.
Redondo	Correspondent	Mrs. Florence Bartelme	
	Agent	John C. Bawden	214 So. Catalina
Riverside	Correspondent	J. R. Cabbert	The Enterprise
	Agent	R. F. Waters	342 W. 9th St.
San Bernardino	Correspondent	Earl C. Bule	The Sun
	Agent	R. E. Westover	414 Third St.
San Diego	Correspondent	T. O. Armstrong	San Diego-California Club
	Agent	B. I. Tully	1352 First St.
San Fernando	Correspondent	(See Van Nuys)	
	Agent	Mrs. Mary A. Logan	834 Hagar Street
San Pedro	Correspondent	Waide Drake and Wayne Cave	112 West 6th St.
	Agent	R. H. Dietrich	106 West 6th St.
Santa Ana	Correspondent	Wilfred G. Brown	The Register
	Agent	F. C. Wadsworth	207 N. Broadway
Santa Barbara	Correspondent	Ed. Salmon	
	Agent	Ira R. Reese	934 State Street
Santa Monica	Correspondent	(See Venice)	
	Agent	Craig and Shoemaker	1209 Third St.
Sawtelle	Correspondent	(See Venice)	
	Agent	Lloyd C. Haines	3126½ Sta. Monica Blvd.
Sierra Madre	Correspondent	Jack Mitchell	56 So. Baldwin
	Agent	Frank Spencer	110 North Ave.
South Pasadena	Correspondent	Charles Cramer	The Post
	Agent	Dr. C. H. Walker	1221 Lyndon
Upland	Correspondent	(See Ontario)	
	Agent	Geo. E. Dougherty	139 Second Ave.
Van Nuys	Correspondent	Leland C. Lewis	The News
	Agent	J. H. Jordan	325 Calvert Road
Venice	Correspondent	LaVerne Cumming	St. Regis
	Agent	(See Ocean Park)	
Ventura	Correspondent	A. H. Davis	The Post
	Agent	C. E. Talmadge	256 Main St.
Watts	Agent	Mrs. Lulu Logan	223 E. Christmas
Whittier	Correspondent	Harry Bowman	131 So. Palmer Ave.
	Agent	F. W. Youngs	236 No. Greenleaf

YEAR BUSY FOR MOTOR STAGES

Eight Million More Persons Than in 1922 Ride

Soda Valley Sulphur Firm's License Revoked

Electric Companies Lead in Fixed Capital Invested

During the calendar year 1923 the number of passengers transported by auto stage lines in California totaled 29,202,078, an increase of approximately 8,000,000 over 1922, according to the report of the auto stage and truck department of the Railroad Commission for 1923-24.

Freight to the extent of 833,243 tons was transported. The operators amounted to $17,554,960.36 and the operating expense $16,287,

These figures were obtained from annual reports filed by the auto carriers, the commission requiring the carriers complete reports of their financial operations. The reports show that the small carriers reporting have $1,925, vehicles reporting have $1,925, and invested in plant and equipment and the large companies have $2,132,831.14. Included in the equipment, the reports reveal, are passenger cars and 1276 freight cars. In addition, the auto carriers have in use 355 other pieces of equipment such as trailers. These figures do not include busses and trucks leased from time to time to take care of traffic de-

Statistics compiled by the commission show that there are 670 stage and truck lines operating under the jurisdiction of the commission, of which 165 are freight carriers, and 121 passenger carriers. Both passengers and freight are transported by 120 and passengers and express by 126, passengers, freight and express are carried by thirty-five lines and only transport freight and express alone. There is one express carrier, and two of the passenger carriers transport only school children.

Seventy of the freight carriers operate under special certificates, their operations being limited to the transportation of specified commodities, especially products or supplies requiring special equipment and service in their handling.

PERMIT REVOKED

Acting upon the complaint of [illegible] Gants of Ukiah, and with the co-operation of the State Department of Agriculture, Commissioner of Corporations Edwin M. Daugherty has revoked the permit of the Soda Valley Sulphur Company, a mining corporation, operating in Napa and Louisiana, and which has been authorized to sell certain of its securities in the State of California. The revocation followed a formal hearing in the commission offices of the department, during which it developed that the company was selling its stock in the State of California through a series of misrepresentations to farmers particularly being the victims.

Commissioner Daugherty, in announcing the revocation of the company's permit, also issued a warning to farmers and others concerning the operations of this company. A warning already has been issued by the Department of Agriculture in its bulletin against the purchase of what is termed a "low-grade Texas rock."

UTILITY INVESTMENTS

Total fixed capital installed by public utilities in California under the regulation of the California Railroad Commission has amounted to $1,387,825,288.53 since 1911, when the commission assumed jurisdiction over the issuance of securities. In the year of 1923 the commission reports that the classifications of utilities filed permission for the issuance of $149,877,302.62 of fixed capital. The electric companies account for the largest total of fixed capital in the State since 1913, showing an amount of $399,486,734.1[illegible] railroads follow closely with a total of $395,285,737.21, [illegible] and telegraph companies third with $259,777,185.8[illegible] Following is the comparative table:

	1913-1922	Total
Electric railways	$228,511,600.33	$399,486,734.1[illegible]
Steam railways	37,711,009.43	48,646,[illegible]
Telephones	353,918,719.59	395,285,737.21
Gas companies	158,598,163.59	259,777,185.8[illegible]
Water companies	311,603,746.14	329,577,[illegible]
Miscellaneous	34,634,739.33	29,413,[illegible]
Total	$1,125,177,378.41	$1,462,685,785.91

BUSINESS SUMMARY

The fall business season, although commencing with September, has started out very [illegible] and is expected to be in full swing immediately, according to Dun's weekly review of business in Los Angeles. "Generally speaking, conditions, including the stocks, confidence in the future and strong bank clearings, may be indicate the 'buying spirit' which is much in evidence throughout Southern California for some time to come."

With respect to other evidences of coming business improvement the review says that, "It is noteworthy stated that the corn crop this year will give Los Angeles at least 90 per cent of the total value of the picture production in the entire United States. This will be a record far in advance of any previous year, and involves an outlay of $157,000,000 in salaries, wages, new buildings, sets, studio accessories, improvements, etc."

Official figures for the last full week ending June 30 show heavy increase in commerce through the Los Angeles Harbor, as compared with the previous year. The excess of inbound and outbound traffic totaled 4,611,129 tons with a money value of $75,150,448."

NEW MORTGAGE FIRM

Incorporation of a new mortgage firm under the name of [illegible] Mortgage and Securities Company, with a capital of $500,000, has been announced by officers of the company. Headquarters have been established in the Citizens' National Bank Building.

Officers are W. R. Baker, president and general manager; Del [illegible] secretary, vice-president; Elmer [illegible] vice-president; E. [illegible] treasurer; and F. [illegible] trade John T. Bailey, W. R. [illegible] Gus H. Bauer, D. W. Cou[illegible] A. Elmer Dover, M. Gore, Ed [illegible] A. Penzo, Dell A. Schweitzer, Fred M. Wilcox.

METAL QUOTATIONS

[BY A. P. NIGHT WIRE]

New York, Sept. 12. — Copper steady; spot and [illegible] $13.50; lead steady; spot, [illegible] $6.50; [illegible] spot, 6.25; [illegible] spot, 6.23; [illegible] spot, 18.12½.

DEATH FOLLOWS AUTO ACCIDENT

Injuries Fatal to Former Pasadena Councilman

Smash Occurs at Downey; Funeral Monday

Driver of Car Exonerated by Coroner

By a "Times" Staff Correspondent

PASADENA, Sept. 12.—W... K. Fogg, former member of the Pasadena City Council, died yesterday from injuries received in an automobile accident which occurred in Downey. Funeral services for the well-known city worker will be held at his home in New York avenue, Altadena, on Monday.

Mr. Fogg was one of the well-known business men in the city. He was one of the promoters of the Colorado-street bridge, a structure of world-wide fame. He owned much property in the city and in Los Angeles. The Fogg Building, located at Colorado street and Fair Oaks avenue, is one of his holdings. For the last few years Mr. Fogg has been in poor health and had retired. He was 79 years of age.

During the Thum administration Mr. Fogg was a City Councilman and was always an active worker in the interests of Pasadena. He is survived by a widow, Mrs. Laura Fogg, a daughter, Mrs. S. L. Sturgeon of Alhambra, and two stepchildren, Hazel and Harold Kay.

An inquest was held this afternoon at the undertaking parlors of Ives & Warren. Here it was brought out that Mr. Fogg was run into by the rear end of a slow-moving automobile driven by E. G. Bernard of Oceanside. The driver was exonerated.

KERN COUNTY RAIDERS FIND LIQUOR OUTFIT

[EXCLUSIVE DISPATCH]

BAKERSFIELD, Sept. 12.—... raiding party of county officers early today made one of the record liquor catches of the year when they arrested Bob McCormack, tenant of the Henry Miller ranch, three miles southwest of the Weed Patch store, and seized a complete distilling outfit, including a 150-gallon still, 100 gallons of corn whisky, eight sacks of sugar, 1700 gallons of mash and a truck.

The dry squad was composed of Constable Font Webster, and Arthur Sibert, and Special officers W. Wiles and S. P. Reese of the District Attorney's office.

McCormack will be charged with possession of intoxicating liquor, transportation of liquor in a truck, possession of articles designed for the manufacture of intoxicating liquor and manufacture of intoxicating liquor, according to Officer Wiles.

TO LAY CORNER-STONE

[LOCAL CORRESPONDENCE]

GLENDALE, Sept. 12.—Ceremonies in connection with the laying of the corner-stone of the new First Lutheran Church on the Kenwood street will be held next Sunday morning with Rev. Dr. R. Funk, the pastor, in charge.

Rev. Oscar R. Gruver of Oakland, and Rev. Dr. George H. Gerberman of Berkeley, will assist Dr. Funk in the ceremony and will deliver addresses at the morning services.

PONDENTS AND AGENTS

...times patrons in the principal cities and ... than Los Angeles the following list of ...sentatives in these communities, together ...phone numbers, is printed. All business ...ns and advertising.

	Address	Phone
...	... Garfield	...
...	... W. Main St.	...
...	... W. Main St.	...
...	The Bulletin	...
...	The Californian	...
...	344 No. Pasadena, Pasadena	...
...	2814 Whittier Ave., L. A.	Whittier 3020
...	197 East Colorado	130-12
...	422 Los Bay Ave.	220 or 300
...	314 Main St.	23-J
...	South Main St.	...
...	The Post	...
...	1021 Fleming Block	...
...	1st Ave. and Wabash	...
...	224 E. Gladstone	...
...	224 E. Gladstone	...
...	314 North Citrus Ave.	...
...	316 So. Hacienda	...
...	The Enterprise

STEEL AND IRON TRADE EXPANDS

Continuance of Activities Seen by Publication

August Ingot Production is Far More Than July

Peak of Business Centered at Chicago

CLEVELAND (O.) Sept. 12. — Evidence of continuing expansion of the steel and iron market is more tangible and convincing, says the Iron Trade Review. August's records of heavier buying, enlarged steel works and mill production and the increasing appearance of new requirements by various branches of demand are being carried forward into September with some further, though not spectacular, gain. General operations are little changed at 55 to 60 per cent. Increase in the Steel Corporation's unfilled orders for August, which is now expected, would represent the first break in the steady decline since February.

August's gain in steel ingot production after three months of decline proves greater than previously indicated and represents an improvement of 36 per cent over July. Production for August moved up to the unusual rate of 2,400,000 tons, compared with 2,360,000 tons in July. This is on the basis of 60.5 per cent of the rate of ingot production in March, which was the highest in the history of middle western business and more plainly shows returning vigor. One important Chicago mill during the past week had the largest booking of any week since March and other orders totaling 50,000 tons came up too late for entry.

BOX CARS BOUGHT

Bolt and nut makers placed 13,000 tons of bars at Chicago for September rolling. Talk of probabilities of car shortages is beginning to be heard with loadings at the high point of the year, and increasing faster than railroads are repairing equipment, and already some scarcity of box cars for tin plate and wire have been reported.

An award for 10,000 all-steel box cars by the Pennsylvania Railroad the past week is the largest of its kind since March. This order will require about 170,000 tons of plain material, including 18,000 tons of sheets. The Texas and Pacific has placed 3000 cars, and the Reading Railroad is in the market and may buy 3000. The Illinois Central Railroad may close for 6400 cars this week. The Missouri Pacific Railroad has placed orders for sixty-five locomotives.

RAILS ORDERED

Large orders for steel rails have been shaping up for 1925 delivery. The 21st inst., marks the date on which notice of appeal must be filed by the Steel Corporation against the order by the Federal Trade Commission forbidding Pittsburg plus method of quoting steel prices. One report is current in Chicago that the base of $2 a ton above Pittsburg is to be established on sheets, which probably would lead to similar action on wire products.

Chicago is still the most active spot for building steel, and building permits there in August were the heaviest for that month in ten years. Shipments of pig iron are rising, though in deliberate fashion, so that tonnage coming off the heavy furnace stocks is not large. Buying is lighter and prices are unchanged.

Iron Trade Review's composite for fourteen leading iron and steel products this week is $39.15, compared with $39.35 last week, and $39.27 two weeks ago.

WOOL MARKET

Weekly Review

For week ending Tuesday, September 9, 1924.

BOSTON (Mass.)—A very fair business has been transacted in the wool market during the past week. Prices are strong in all lines. The finer grades in particular continue to show a slight upward tendency. The manufacturers are by no means cautious in buying which is attributed to the unsatisfactory results from the opening of light weights in the goods market and general conditions in the country for the past several months. The high range of prices for fleece wools at Brisbane opened the way for a sharp advance in the primary markets, and from Sydney to Melbourne and Adelaide all lines during the week have participated in particular interest in the progress from the manufacturers regarding the ability of the mills to secure supplies of raw material. Offers are not in fact some of the dealers have been withdrawn, and since the opening of the Brisbane sales, however, business is showing some improvement. Foreign markets are generally firm, and the finer grades are slightly stronger. Foreign wools would hold in bond at this port are still in good demand.

Domestic wools continue to show a good business. Prices show advanced somewhat much here and abroad. Delaine fleece wool is in demand at prices ranging from 60c to 65c per pound in the grease. Some houses are asking about 70c. French combing is also firm. Territory wools are in good demand at firm prices. Ohio and Pennsylvania fleece is quite scarce. Some half blood wools of fine grade are held at 55@56c today. The short wools of fine grade are quoted at 68@70c and the long wools at 70@72c. Prices for all of these grades at the New York points.

The Boston wools—Territory: There has been very little change in the market for staple wools during the past week. Trading is probably a little more brisk than it was, but prices are just as strong. The tone of the London sales is further advance until the close of the week. Considerable speculation is likely of wool the western primary markets, which reveal the fact that changed hands at prices somewhat above the Boston market and in some cases fall cils wools are well under way. The prices of prices paid thus far has been from 58 to 60c per pound in the grease which would mean from 1.10@1.15 per pound clean Boston market.

RANGE OF WOOL PRICES AT BOSTON

Grade and length—	Fleece	Territory
	Scoured Basis	
	Per pound	Per pound
Fine French combing	$1.32@1.40	$1.30@1.35
Fine clothing	1.25@1.30	1.25@1.30
½ blood French combing	1.20@1.25	1.20@1.25
½ blood French combing	1.12@1.17	1.12@1.17
½ blood clothing	1.10@1.15	1.10@1.15
½ blood strictly combing	1.05@1.10	1.05@1.10
¼ blood clothing	1.05@1.10	1.05@1.10
¼ blood strictly combing	.95@1.00	.95@1.00
Low ¼ blood strictly combing	.85@.90	.87@.90
Common and braid	.65@.68	.70@.75

BANK NOTES, COINS

(Current buying rates. Corrected daily by Foreign Department, Bank of Italy.)

Country.	Notes.	Gold.	Silver.
Australia	4.85.00	4.86.10	3.90.00
Belgium	4.79	4.80	3.85
Canada	99.75	100.00	7.00
Denmark	24.70	24.80	93.00
England	4.75	25.30	93.00
Holland	4.41.50	402.00	40.00
Germany	25.00	25.25	30.00
Greece (new)		25.50	30.00
France	3.61	3.65	2.00
Italy	3.15	3.16	7.00
Japan	46.50	46.75	7.00
Norway	20.00	18.00	7.00
Spain	13.75	25.50	32.00
Sweden	26.90	18.00	18.00
Switzerland	18.60	18.80	18.00
	18.60	18.80	7.00

NEW YORK STOCK EXCHANGE

(Official quotations as reported yesterday to E. F. Hutton & Co., members of the New York Stock Exchange, 643 South Spring street.)

NEW YORK, Sept. 12.—Following are closing prices, sales, high and low quotations, net change today, and high and low for 1924:

High. 1924.	Low. 1924.	Div. rate.	Stock—	Sales.	Open.	Low.	High.	Close. Bid.	Net change.
89½	79¾	6	Adams Express	400	86	86	87	87	+1
13¾	11¾	....	Advance Rumely					18	...
41¾	38¼	4	Do. pfd					38	...
82¾	67½	4	Air Reduction					82¾	+1¾
1¼	¾	....	Ajax Rubber	2,500	83	82	83½	82¾	+1½
78	63	4	Alaska Juneau	600	67½	67½	67½	67½	...
49¼	41¾	4	Allied Chemical	800	81	81	82	81½	...
106½	96	7	Allis Chalmers	3,300	71½	71½	72½	72¼	+¼
17¾	7¼	....	Do. pfd	1,000	60½	60½	61	60¾	+¼
49¾	19¾	2	Am. Agricultural Chemical					100	...
77	4	....	Do. pfd					12½	...
128¾	98¾	4	American Beet Sugar	700	34	33½	34	33½	...
130¾	22½	7	Do. pfd	200	41¾	41¾	42	42	+¾
128¾	92¾	7	American Bosch Magneto					74	...
23¾	18¾	2	American Can					25	...
128	133½	12	Do. pfd	11,300	127½	126	127½	126¾	...
128	118¾	7	American Car & Foundry	200	115¾	115¾	115¾	115	...
165	135	....	Do. pfd	300	163½	165	168	165½	+1½
49¾	39	....	American Chicle					120	+1½
122¾	95	4	American Cotton Oil	100	21¾	21½	21½	21¾	+¾
121½	83	8	American Drug	1,600	9	8¾	9	10	...
96	77	7	American Express					85	...
96	79½	7	American Foreign Power	200	117	117	117	115	+1
39¾	27	....	Do. pfd					37	...
39¾	27	1	American Hide & Leather					10	...
27	7	....	Do. pfd					37	...
107¾	77	7	American Ice	200	82½	82	82¾	82¾	...
29¾	19	1	American Int'l Corporation	1,600	75	73½	75	75	+¾
33¾	17¾	....	American La France	1,300	27	26½	27¼	27¼	...
23¾	12¾	....	American Linseed	100	10¾	10¾	10¾	10¾	...
39¾	11½	....	Do. pfd					18½	...
77¾	61¾	6	American Locomotive					79½	+1¾
49¾	39¾	....	Do. pfd					117½	+1¾
86¾	64¾	4	American Metal					79½	+1¾
49¾	39¾	4	American Radiator					39¾	...
37¾	27¾	2	American Safety Razor					27¾	...
37¾	27¾	2	American Ship & Com.					116	...
152	98	7	American Smelt. & Ref.	800	115½	115½	120½	120½	+4½
150	124	7	Do. pfd	500	123¾	123¾	128¼	128¼	+4½
49¾	33½	3	American Snuff	100	103½	103½	103½	103½	...
49¾	39¾	3	American Steel Foundry					39¾	...
49¾	39¾	3	American Sugar Refining	800	38¾	38¾	37	36¾	...
28¾	8¾	7	Do. pfd	800	47¾	47¾	47¾	47¾	+¾
121½	121½	9	American Sumatra Tobacco					90	...
132	132	12	American T. & T.	2,100	129½	129½	129½	129¼	...
132	133½	12	American Tobacco	400	151½	151	151½	130	+1
49	49	3	Do. Class B					128¼	...
78¾	48	4	American Water Works	100	112	112	112	113	+3
102¾	96¾	7	American Woolen					96¾	...
7	7	....	Do. pfd	3,500	53¾	52¾	53¾	53¾	+¾
34¾	2	....	Am. Writing Paper pfd	200	97¾	98¾	98¾	98¾	...
49¾	39¾	....	American Zinc					3	...
42	28½	2	Anaconda Copper					45¾	+¾
39¾	29¾	2	Arroyo Del pfd					27	...
34¾	27¾	2	Associated Dry Goods	800	37½	37½	37¾	37¾	...
34¾	27¾	2	Associated Oil					90	...
49¾	39¾	4	Atchison	100	117½	117½	117½	117	+¼
122	113	....	Do. pfd	1,900	104	104	105	104½	...
49¾	39¾	....	Atlantic Coast Line					104½	...
49¾	39¾	....	Atlantic Gulf & W. I.					39¾	...
39	18½	....	Atlantic Refining	400	15	15	16	16½	...
		....	Austin Nichols	1,200	90	89¾	90½	90¾	+¼
181	104¾	7	Baldwin Locomotive	3,300	121½	119½	121½	120½	+1¾
64¾	32½	....	Do. pfd	100	114½	114½	114½	114	+1¾
49¾	39¾	4	Baltimore & Ohio	1,500	61¾	61¾	61¾	61¾	...
49¾	39¾	....	Do. pfd					49¾	...
49¾	39¾	....	Barnsdall Corp. A					39¾	...
49¾	39¾	....	Bethlehem Steel	1,800	105¾	105¾	105¾	105¾	...
102	102	8	Do. 7s pfd	1,400	44½	44½	45	44¾	+¾
49¾	39¾	....	Do. 8s pfd					44¾	...
49¾	39¾	....	Booth Fisheries					39¾	...
49¾	39¾	....	Brooklyn Manhattan	400	4½	4½	4½	4½	...
49¾	39¾	....	Brown	200	26½	25½	25½	25½	...
49¾	39¾	....	Burns Bros. A					4½	...
49¾	39¾	....	Butte Copper & Zinc					42¾	...
39¾	17	....	Butte & Superior					42¾	...
		....	Butterick	200	17	17	17	16¾	...
		....		100	18	18	18	17¾	...
4¾	1¾	....	Cadde Oil & Refining	700	2¾	2¾	2¾	2¾	...
39¾	19¾	6	California Packing					104	...
39¾	19¾	7	California Petroleum					39¾	...
49¾	39¾	....	Do. pfd	3,800	22½	21¾	22½	22¼	...
49¾	39¾	....	Callahan Zinc					3¾	...
49¾	39¾	....	Calumet Arizona	200	3¾	3¾	3¾	3¾	...
49¾	39¾	....	Canadian Pacific					104	...
49¾	39¾	....	Central Leather	2,900	147½	147½	148	147½	...
49¾	39¾	....	Do. pfd	100	115½	115½	115½	115½	...
49¾	39¾	....	Cerro de Pasco	1,300	48¾	48¾	48¾	48¾	...
49¾	39¾	....	Chandler Motor	1,300	46	45½	46½	46½	...
49¾	39¾	....	Chesapeake & Ohio	1,300	58¾	58¾	58¾	58¾	...
49¾	39¾	....	Chicago & Eastern Illinois	1,300	85	85	85	85½	...
49¾	39¾	....	Do. pfd					85½	...
49¾	39¾	....	Chicago Great Western	200	43	43	43	43	...
49¾	39¾	....	Do. pfd					43	...
49¾	39¾	....	Chicago, R. I. & St. Paul	7,800	15½	15½	15½	15½	...
49¾	39¾	....	Do. pfd	16,100	29½	29½	29½	29½	...
49¾	39¾	....	Chicago & Northwestern	1,700	59	58½	59½	59¼	...
49¾	39¾	....	Chicago Peoria & Twin					56½	...
49¾	39¾	....	Chicago, Rock Island & P.					39¾	...
49¾	39¾	....	Do. pfd	2,500	31½	31½	32½	32½	...
49¾	39¾	....	Do. 6s pfd					39¾	...
49¾	39¾	....	Chile Copper	800	35¾	35¾	35¾	35¾	...
49¾	39¾	....	Chino Copper					75	...
49¾	39¾	....	C. C. C. & St. L.					39¾	...
49¾	39¾	....	Do. pfd					145	...
49¾	39¾	....	Cluett, Peabody					39¾	...
49¾	39¾	....	Coca Cola					39¾	...
49¾	39¾	....	Colorado Fuel & Iron	1,600	7½	7½	7½	7½	...
49¾	39¾	....	Colorado & Southern	4,200	40½	39¾	40½	40¼	...
49¾	39¾	....	Do. 1st pfd					39¾	...
49¾	39¾	....	Columbian Gas					39¾	...
49¾	39¾	....	Congoleum	21,200	41½	41½	44½	44½	...
49¾	39¾	....	Consolidated Cigars	300	44½	44½	44½	44½	...
49¾	39¾	....	Consolidated Gas	200	13¾	13¾	13¾	13¾	...
49¾	39¾	....	Consolidated Textile					39¾	...
49¾	39¾	....	Continental Can	5,800	78¾	78¾	79¾	79¾	...
49¾	39¾	....	Continental Motors	400	8¾	8¾	8¾	8¾	...
49¾	39¾	....	Corn Products Refining	1,100	55	55	55¾	55¾	...
49¾	39¾	....	Crucible Steel	1,000	55	55	55	55	...
49¾	39¾	....	Cuba Cane Sugar	4,900	25	25	25	25	...
49¾	39¾	....	Do. pfd	200	14½	14½	14½	14½	...
49¾	39¾	....	Cuban-American Sugar	1,000	64¾	64¾	64¾	64¾	...
49¾	39¾	....	Cuyamel	1,000	32	32	32	32	...
49¾	39¾	....	Daniel Boone					39¾	...
49¾	39¾	....	Davison Chemical	10	14½	13½	14½	13¾	...
49¾	39¾	....	Delaware & Hudson	7,800	125	125	126	125¾	...
49¾	39¾	....	D. L. & Western	3,200	128	128	128	128	...
147¾	112	....	Denn Rhine	1,800	139¾	139¾	141	139¾	...
		....	Dupont					147	...
112¾	104¾	8	Eastman Kodak	100	109¾	109¾	109¾	109¾	...
49¾	39¾	....	Electric Storage Battery					57	...
49¾	39¾	....	Endicott-Johnson	1,000	27½	27½	27½	27½	...
49¾	39¾	....	Erie	400	13¾	13¾	13¾	13¾	...
		....	Do. 1st pfd					27½	...
		....	Do. 2nd pfd					20½	...
47¾	31	4	Famous Players	5,500	80¼	79¾	81¾	80¾	...
49¾	39¾	....	Federal Mining & Smelting					39	...
49¾	39¾	....	Do. pfd					39¾	...
49¾	39¾	....	Fisher Body	600	51½	50½	51½	51¼	...
49¾	39¾	....	Fisk Rubber					3¾	...
49¾	39¾	....	Fleischmann	100	87¾	87¾	87¾	87¾	...
49¾	39¾	....	Freeport Texas	1,100	75½	75½	75½	75¾	...
		....		300	77¾	77¾	77¾	77¾	...
47¾	31¾	....	General Asphalt	200	87	87	87	87	...
49¾	39¾	....	General Cigars	8,200	284	284	286½	285	...
49¾	39¾	....	General Electric	1,700	14¾	14¾	14¾	14¾	...
49¾	39¾	....	General Motors					14¾	...
49¾	39¾	....	Do. Deb. stock 6s					39¾	...
49¾	39¾	....	Do. Deb. stock 7s					39¾	...
49¾	39¾	....	General Petroleum	700	102½	102½	103¼	103	...
49¾	39¾	....	Goodrich	1,000	49¾	49¾	49¾	49¾	...
49¾	39¾	....	Goodyear	2,700	30¾	30¾	32	31¾	...
49¾	39¾	....	Goodyear Co.					41¾	...
49¾	39¾	....	Gould Coupler	6,500	42	42	42	42	...
49¾	39¾	....	Granby Cons.	1,800	60	59¾	60¾	60¾	...
49¾	39¾	....	Great Northern pfd					74	...
49¾	39¾	....	Great Northern Ore	3,200	32½	31¾	32½	32¼	...
49¾	39¾	....	Greene Cananea	100	29	29	29	29	...
49¾	39¾	....	Gulf States Steel					72	...
44¾	31	4	Hartman Corporation	400	33¾	33¾	34¾	33¾	...
49¾	39¾	....	Hayes Wheel	400	18½	18½	18½	18½	...
49¾	39¾	....	Hendee Oil	400	33¾	33¾	34¾	34¾	...
49¾	39¾	....	Houston Motors	2,300	74¾	74¾	75¾	73¾	...
49¾	39¾	....	Howe Caesars	1,000	39	39¾	39¾	39¾	...
49¾	39¾	....	Hupp Motors					29	...
114¾	100¾	7	Illinois Central					118	+1
49¾	39¾	....	Indian Motorcycle					17	...
49¾	39¾	....	Inspiration	700	102¼	102¼	103¼	103	...
49¾	39¾	....	Interboro Rapid Transit	800	49¾	49¾	49¾	49¾	...
49¾	39¾	....	Int'l Business Machine	1,300	48¾	48¾	48¾	48¾	...
49¾	39¾	....	Int'l Combustion Engine	1,300	85	85¼	85¾	85¾	...
49¾	39¾	....	Int'l Harvester	800	85	85	85	85¾	...
49¾	39¾	....	Do. pfd					118	...
49¾	39¾	....	Int'l Mercantile Marine	200	43	43	43	43	...
49¾	39¾	....	Do. pfd					91½	...
49¾	39¾	....	International Nickel	400	25¾	25¾	25¾	25¾	...
49¾	39¾	....	International Paper	2,900	39¾	39¾	40¼	40¼	...
49¾	39¾	....	Do. stamped pfd	1,000	17¾	17¾	18	18	...
49¾	39¾	....	Invincible Oil	300	46¾	46¾	46¾	46¾	...
49¾	39¾	....	Iron Products Corp.					71	...
49¾	39¾	....	Jewel Tea	1,400	13½	12¾	13½	12¾	...
49¾	39¾	....	Jones & Laughlin					42	...
49¾	39¾	....	Jordan Motor					31	...
34½	17¾	....	Kansas City Southern	200	10½	10½	10½	10¾	...
49¾	39¾	....	Do. pfd	500	31	31	31½	31	...
49¾	39¾	....	Kayser (J.) Co.	200	20½	20½	20½	20½	...
49¾	39¾	....	Kelly-Springfield	800	34½	34½	34¾	34¾	...
49¾	39¾	....	Kennecott Copper	800	15¾	15¾	16¾	16¾	...
49¾	39¾	....	Keystone Tire	200	15¾	15¾	16¾	16¾	...
49¾	39¾	....	Kresge Dept. Stores	2,300	47¾	46¾	47¾	46¾	...
		....		400	48¾	48¾	48¾	48¾	...
17¾	8	....	Lacledo Gas					84	...
72¾	39½	3½	Lee Rubber	*1,400	52¾	52¼	52½	52¾	...
49¾	39¾	4	Lehigh Valley					62	...
68¾	58	....	Liggett & Myers					115	...
		....	Do. pfd					90¼	...
		....	Lima Locomotive						...

*Ex-dividend.
(Special dividends not listed.)
Total sales of stocks—584,400 shares.
Total sales of bonds—$9,930,000.

High. 1924.	Low. 1924.	Div. rate.	Stock—	Sales.	Open.	Low.	High.	Close. Bid.	Net change.
18	15½	2	Loew's Inc.	*200	16½	16½	16½	16½	...
8¾	5¾	....	Lorl Inc.					8¼	...
72½	50	....	Lorus Wilks Biscuit					72	...
49¾	34½	3	Lorillard	2,600	38½	38½	39½	39	+¼
101¾	87¾	6	Louisville & Nashville	300	39¼	39½	39¾	39¾	+¼
110	107	7	Mackay Co.					88	...
107½	75¾	6	Mack Trucks					93	+¼
27¼	20¼	....	Magma Copper	2,500	25	24½	25¾	25¾	...
31¾	18	....	Mallinson & Co.	300	35½	35½	35¾	35¼	...
51¾	30½	4	Manati Sugar	300	21½	21½	21½	21¼	...
37½	25¾	....	Manhattan Mod. Gear					21¼	...
49¾	39¾	....	Maracaibo Oil					39	...
40¾	22	....	Market Street Railway	300	20¼	20	20¼	20	...
71¾	43½	....	Do. pfd					46	...
42	29	....	Do. prior pfd	600	24½	24	24½	24¾	...
27¾	21¼	4	Marland Oil					7¾	+¼
49¾	39¾	....	Martin-Parry Corp.	22,300	35¾	35	36¾	35	...
17¾	10¾	....	Maxwell Motors A					44¾	+1¾
100½	82½	....	Maxwell Motors B	4,500	39	38½	40½	39¾	...
		8	May Stores	9,500	105¾	104¾	107¾	31¼	...
25¾	12¾	....	Mexican Seaboard Oil	800	16¾	16¾	16¾	16¾	+¾
25	20	2	Do. voting trust ctfs	28,100	24	23¾	25¾	25¾	...
9¾	1	....	Miami Copper	600	10¾	10¾	10¾	10¾	...
		....	Middle States Oil	200	22	22	22	22	...
4	1¾	....	Midvale Steel	700	1¾	1¾	1¾	1¾	...
48	28½	4	Minn. & St. L.					33	...
49¾	39¾	....	Minn. St. P. & S. S. M.					23	...
46½	29½	....	Missouri, Kansas & Texas					3	+¼
20½	9¾	....	Do. pfd	1,700	15¾	15¾	15¾	15¾	+¾
54¾	29	....	Missouri Pacific	300	46½	46½	48¼	48¼	+¾
71	61½	4	Do. pfd	1,900	19	19	19¾	19	+¾
37½	21¾	....	Montana Power	1,200	32¾	32¾	32¾	32½	...
49¾	39¾	....	Montgomery Ward	*200	65	65¼	65¼	65¼	...
9¾	6	....	Moon Motors	300	34¾	34¾	35¼	35	+¼
		....	Mother Lode	300	22½	22½	23	22¾	+¼
130	98½	6	Nash Motors	300	120	119	123	120	+1
19¼	5	....	National Acme	300	5¾	5¾	5¾	5¾	+¼
69¾	36½	3	National Biscuit	4,500	68¾	68¼	69¾	69¾	+¾
44¾	18½	....	National Supply Co.	150	38	38	38	38	...
109¼	123½	8	National Enameling	2,000	21	21	21½	21¼	...
117½	111½	7	National Lead	*100	149	149	149	150½	-1¾
15¾	11¾	....	Do. pfd	300	14	14	14	14	...
121¾	88½	7	Nevada Consolidated					118½	...
110¾	90½	7	New Orleans, Tex. & Mex.					14	...
127	97	6	New York Air Brake	400	41½	41½	41¾	41½	...
91¼	85	....	New York Central	1,400	107	107	107¾	107	+¼
31¾	14¼	....	N. Y., Chicago & St. L.	700	116½	116½	117¾	117	...
22¾	14¼	....	Do. 2nd pfd	200	91½	91½	91½	91½	+¾
49¾	39¾	....	New Haven	1,500	21¼	21¼	22¾	22¼	...
132½	102¼	7	N. Y., Ontario & Western	8,700	21¾	21¾	22¾	22¼	...
49¾	39¾	....	Norfolk & Western	8,700	125¾	125¾	127¼	126¾	+1¼
67¾	47¾	3	North American	7,500	79¾	79¾	80¾	80¾	+1¼
		....	Northern Pacific	1,500	63	62¾	63¾	63¼	+¼
7¼	4¾	....	Ostario Silver	500	21½	21	21¾	21	...
23¾	15½	....	Orpheum Circuit					16	...
11¾	7¾	....	Otis Elevator	200	7¾	7½	7¾	7¾	+¼
47	39½	3	Otis Steel	300	42¼	42¼	42½	42¼	...
96¾	90½	8	Pacific Gas & Electric	100	96	96	96	96	...
58¼	45	2	Pacific Oil	4,500	49	48¼	49	48¾	+¼
120	95½	10	Packard Motor					113¾	...
58¼	41¾	4	Pan-American Petroleum	2,800	53½	52¾	53½	53¼	...
49¾	39¾	....	Do. Class B	2,800	53½	52¾	53½	52¾	...
49¾	39¾	....	Penn-Seaboard Steel	200	14¾	14¾	14¾	14¾	...
49¾	39¾	....	Pennsylvania	2,100	44¾	44¾	44¾	44¾	...
49¾	39¾	....	People's Gas					101¾	...
49¾	39¾	....	Pere Marquette	200	81½	81½	81½	81½	+¾
49¾	39¾	....	Do. prior pfd	200	81½	81½	81½	81½	+¾
49¾	39¾	....	Do. pfd	200	81½	81½	81½	81½	+¾
49¾	39¾	....	Philadelphia Co.	400	37¾	37¾	37¾	37¾	...
49¾	39¾	....	Philadel. & Reading Coal	400	47¾	47¾	47¾	47¾	+¾
49¾	39¾	....	Phillips Petroleum	6,900	45½	45¼	47¾	47¾	+¾
49¾	39¾	....	Pierce-Arrow	10,500	33¾	33¾	34¾	34¾	+¾
49¾	39¾	....	Do. pfd	700	83¾	83¾	84	83¾	...
49¾	39¾	....	Pierce Oil	900	8¾	8¾	8¾	8¾	...
49¾	39¾	....	Do. pfd	300	26	26	26	26	...

TAX EXEMPT SECURITIES
Yielding Attractive Rates
District Bond Company
SUITE 308 Title Insurance Building
Telephone Metropolitan

OIL NEWS

E. F. Hutton & Co.
Members New York Stock Exchange
Private Wires.
Los Angeles Hollywood Pasadena Long Beach San Diego
Branches San Francisco Oakland Sacramento Stockton Del Monte San Jose
Private Wires Coast to Coast

1901
Our Fifth Year of LARGE Profit
At Par
A GREAT ASSET: One of the best pieces of its kind in all the country. Ask for complete, Yours Big Dividends.
NICHOLLS Grain & Milling Co.

We Own and Offer for Sale
8% First Mortgages
on Improved Los Angeles Real Estate
Amounts $500 to $100,000
AMERICAN MORTGAGE CO.
ESTABLISHED 1888
649 SO. SPRING ST. TRINITY 6811

LOGAN and BRYAN
Members New York Stock Exchange
Private Wires.
636 South Spring Street
Biltmore Hotel
Pasadena, Santa Barbara, Long Beach

We Offer for Sale
FIRST MORTGAGES
On Improved Los Angeles Properties.
Paying 8%
$1000 and up
UNION MORTGAGE CO. OF CALIFORNIA
Resources over $4,000,000
740 So. Broadway. Trinity 6811

Investment with Services
Treasurer Director
Mfg. enterprise, operating two plants, sound and profitable basis, thoroughly established, $150,000 business on hand, staple product, requires complete financing with investment of $50,000 to $60,000. Give and expect highest banking and commercial references (only those who have the cash to invest immediately available need apply), no brokers. Address B, Box 651, Post Branch.

A·A·HOUSMAN & COMPANY
ESTABLISHED 1898
315 WEST SIXTH STREET
Telephone TRinity 7021
MEMBERS
New York Stock Exchange
and other leading Exchanges
Private Wires

Big Profits in Dividend Paying Industrial Stocks Ask
W. H. DAUM & STAFF
756 So. Spring St. Los Angeles

Times Want Ads
The shortest distance between Buyer and seller.

BOND QUOTATIONS

Following are yesterday's high, low and closing prices of bonds on the New York Stock Exchange, and the total sales of each bond. This market is over Associated Press wires and is regarded as dominating the closing in securities when it is the same as the high, and both low and close are omitted when they are the same as the high.

GOVERNMENT BONDS
(Quoted in dollars and thirty-seconds of dollars)

Liberty 3½s	Sales (in $1000)	High	Low	Close
1st 4s	57	100.25	100.25	100.25
2d 4½s	130	101.29	101.29	101.29
1st 4½s	1116	101.8	101.8	101.8
2d 4s	1361	101.31	101.27	101.31
4th 4¼s	2445	102.6	102.1	102.5
U. S. Conv. 4½s	231	104.28	104.27	104.28

FOREIGN
Sales (in $1000)

Ashio Jorain M., Wks. 6s	15	91½	91½	91½
Argentine Govt. 7s	3	102¾	102¾	102¾
Do. 6s	5	101¾	101¾	101¾
Austrian Govt. 7½s	29	96¾	96¾	96¾
Belgian Govt. 7½s, issue 75	27	109¾	109¾	109¾
City of Berlin 6s	27	94¾	94¾	94¾
City of Bordeaux 6½s	1	93	93	93
City of Greater France 7½s	3	94¾	94¾	94¾
Commercial Republic 8s	1	99	99	99
Czechoslovakia 7½s	24	99¾	99¾	99¾
Dom. of Canada 5½s, ex.	2	100¾	100¾	100¾
Do. 5s	29	100¾	100¾	100¾
Dutch East Indies 6s	15	103½	103½	103½
Do. 6½s	10	96	96	96
Esterhazy 7½s	1	95	95	95
French Republic 8s	72	107½	107½	107½
Do. 7½s	72	102¾	102¾	102¾
Japanese 6½s	1	92	92	92
Do. 6s	72	92¾	92¾	92¾
Kingdom of Belgium 8s	15	107½	107½	107½
Do. 7½s	15	103¾	103¾	103¾
Kingdom of Denmark 8s	15	104¾	104¾	104¾
Kingdom of Italy 6½s	15	98¾	98¾	98¾
Kingdom of Netherlands 6s	72	98¾	98¾	98¾
Kingdom of Norway 6½s	15	101¾	101¾	101¾
Kingdom of Sweden 6½s	15	101¾	101¾	101¾
Kingdom of Sweden 6s	14	100¾	100¾	100¾
Oriental Dev. Deb. 6s	24	94¾	94¾	94¾
Paris-Lyons-Mediter. 8s	29	107½	107½	107½
Rep. of Bolivia 8s	15	107½	104¾	107½
Rep. of Chile 8s	1	107½	107½	107½
Do. 7s	11	103½	103	103
Rep. of Colombia 8½s	1	97½	97½	97½
Rep. of Cuba 5½s	1	101¾	101¾	101¾
Rep. of El Salvador 8s	15	105½	105½	105½
Rep. of Finland 6s	1	93	93	93
Rep. of Queensland 8s	1	103	103	103
Rep. of Rio Gr. do Sul 8s	15	97½	97½	97½
State Control 6s	1	101	101	101
Swiss Confederation 8s	1	107½	107½	107½
U. K. of G. B. & I. 5½s	1	101¾	101¾	101¾
U. K. of G. B. & I. 5s	1	97	97	97
U. K. of Great Br. 5s	43	97	96¾	96¾
U. S. of Brazil 8s	15	101¾	101¾	101¾
U. S. of Sy.-Cr. Slv. 8½ 8s	62	81¾	81¾	81¾

DOMESTIC

Amer. Agr. Chem. 7½s	35	96¾	96¾	96¾
Amer. Cotton ref. deb. 6s	11	97	96¾	96¾
Amer. Smelting 5s	3	100¾	100¾	100¾
Do. 5s	14	100¾	100¾	100¾
Amer. Tel. & Tel. 6½s	1	103¾	103¾	103¾
Do. coll. tr. 5s	1	101¼	101¼	101¼
Do. coll. tr. 4s	1	87¾	87¾	87¾
Do. 1st 4½s	45	97¾	97¾	97¾
Amer. Tob. Co. 7s, ex.	1	107¾	107¾	107¾
Do. 6s	1	103¾	103¾	103¾
Anaconda Cop. Min. 7s	1	107¾	107¾	107¾
Do. 6s	1	103¾	103¾	103¾
Armour & Co. 7½s	1	107¾	107¾	107¾
Do. 6s	1	103¾	103¾	103¾
Armour & Co. of Del. 6s	1	103¾	103¾	103¾
Atlantic Refining 6s	1	103¾	103¾	103¾
Atlantic Fruit Co. 7s	1	103¾	103¾	103¾
Baldwin Locomotive 5s	1	103¾	103¾	103¾
Bethlehem Steel Corp. 7s	1	103¾	103¾	103¾
Do. 6s	1	103¾	103¾	103¾
Brooklyn Edison 5s	1	103¾	103¾	103¾
Brooklyn Union Gas 7s	1	103¾	103¾	103¾
Do. 6s	1	103¾	103¾	103¾
Buffalo General Elec. 5s	1	103¾	103¾	103¾
Canadian Pacific 4s	1	103¾	103¾	103¾
Central Leather 5s	1	103¾	103¾	103¾
Chesapeake & Ohio 5s	1	103¾	103¾	103¾
Chicago Rock Island & Pac. 5s	1	103¾	103¾	103¾
Chicago Union Station 5s	1	103¾	103¾	103¾
Chile Copper 5s	1	103¾	103¾	103¾
Colorado Fuel & Iron 5s	1	103¾	103¾	103¾
Columbia Gas & Elec. 5s	1	103¾	103¾	103¾
Commercial Credit 6s	1	103¾	103¾	103¾
Consolidated Gas 7s	1	103¾	103¾	103¾
Consumers Power 5s	1	103¾	103¾	103¾
Continental Can 7s	1	103¾	103¾	103¾
Cuba Cane Sugar 7s	1	103¾	103¾	103¾
Cuba Co. 6s	1	103¾	103¾	103¾
Cuba R. R. 7s	1	103¾	103¾	103¾
Cuba R. R. 6s	1	103¾	103¾	103¾
Denver & R. G. 7s	1	103¾	103¾	103¾
Detroit Edison 5s	1	103¾	103¾	103¾
Dominion Coal 6s	1	103¾	103¾	103¾
Duquesne Light 5s	1	103¾	103¾	103¾
Empire Gas & Fuel 7½s	1	103¾	103¾	103¾
Do. 6s	1	103¾	103¾	103¾
Erie R. R. 7s	1	103¾	103¾	103¾
Do. 6s	1	103¾	103¾	103¾
Fisk Rubber 8s	1	103¾	103¾	103¾
Fleischmann Co. 7s	1	103¾	103¾	103¾
General Electric deb. 5s	1	103¾	103¾	103¾
General Motors 6s	1	103¾	103¾	103¾
Goodyear Tire 8s	1	103¾	103¾	103¾
Goodyear Tire 7s	1	103¾	103¾	103¾
Hocking Valley 4½s	1	103¾	103¾	103¾
Hudson Co. gtd. 5s	1	103¾	103¾	103¾
Hudson & Manhattan 5s	1	103¾	103¾	103¾
Imperial Tobacco 6s	1	103¾	103¾	103¾
Inter. Ocean Radio 6s	1	103¾	103¾	103¾
Jones Radio 6s	1	103¾	103¾	103¾
Kansas City Southern 5s	1	103¾	103¾	103¾
Kelsey Wheel Co. 6s	1	103¾	103¾	103¾
Lehigh Valley Coal Co. 5s	1	103¾	103¾	103¾
Do. 6s	1	103¾	103¾	103¾
Liggett & Myers 7s	1	103¾	103¾	103¾
Lorillard Co. 7s	1	103¾	103¾	103¾
Manhattan Elec. 5s	1	103¾	103¾	103¾
Manila Electric 6s	1	103¾	103¾	103¾
Market St. Ry. 7s	1	103¾	103¾	103¾
Do. 6s	1	103¾	103¾	103¾
Mexican Petroleum 6s	1	103¾	103¾	103¾
Midvale Steel 5s	1	103¾	103¾	103¾
Montana Power 5s	1	103¾	103¾	103¾
Montreal Tram. 5s	1	103¾	103¾	103¾
Nat. Acme 6s	1	103¾	103¾	103¾
Nat. Biscuit 6s	1	103¾	103¾	103¾
Nat. Dairy Prod. 6s	1	103¾	103¾	103¾
Nat. Enameling 6s	1	103¾	103¾	103¾
Nat. Lead 7s	1	103¾	103¾	103¾
Nat. Tube 5s	1	103¾	103¾	103¾
New England Tel. 5s	1	103¾	103¾	103¾
New York Edison 5s	1	103¾	103¾	103¾
New York Tel. 7s	1	103¾	103¾	103¾
Niagara Falls Power 5s	1	103¾	103¾	103¾
Niagara Falls Power 6s	1	103¾	103¾	103¾
Norfolk & Western 6s	1	103¾	103¾	103¾
Northern Pacific 7s	1	103¾	103¾	103¾
Ohio Cities Gas 5s	1	103¾	103¾	103¾
Ohio Fuel Supply 6s	1	103¾	103¾	103¾
Ohio Power 5s	1	103¾	103¾	103¾
Ohio Public Service 7s	1	103¾	103¾	103¾
Ohio Public Service 6s	1	103¾	103¾	103¾
Pacific Gas & Elec. 5s	1	103¾	103¾	103¾
Pacific Gas & Elec. 6s	1	103¾	103¾	103¾
Pacific Power & Light 5s	1	103¾	103¾	103¾
Pacific Service 5s	1	103¾	103¾	103¾
Pacific States Elec. 5s	1	103¾	103¾	103¾
Pacific Tel. & Tel. 5s	1	103¾	103¾	103¾
Pacific Tel. & Tel. 6s	1	103¾	103¾	103¾
Penn. Co. for Ins. 6s	1	103¾	103¾	103¾
Penn. Power & Light 5s	1	103¾	103¾	103¾
Penn. Power & Light 6s	1	103¾	103¾	103¾
Philadelphia Co. 6s	1	103¾	103¾	103¾
Philadelphia Elec. 5s	1	103¾	103¾	103¾
Philadelphia Elec. 6s	1	103¾	103¾	103¾
Philadelphia Rapid Transit 6s	1	103¾	103¾	103¾
Philadelphia & Reading C. & I. 5s	1	103¾	103¾	103¾
Pittsburgh Coal 6s	1	103¾	103¾	103¾
Pittsburgh Steel 6s	1	103¾	103¾	103¾
Public Service Corp. 6s	1	103¾	103¾	103¾
Pure Oil 6s	1	103¾	103¾	103¾
Queens Boro Gas & Elec. 5s	1	103¾	103¾	103¾
Radio Corp. 7½s	1	103¾	103¾	103¾
Reading Co. 4s	1	103¾	103¾	103¾
Remington Arms 6s	1	103¾	103¾	103¾
Republic Iron & Steel 6s	1	103¾	103¾	103¾
Rhine-Westphalia Elec. 7s	1	103¾	103¾	103¾
Rhine-Westphalia Elec. 6s	1	103¾	103¾	103¾
Richfield Oil 6s	1	103¾	103¾	103¾
Rio Grande Oil 6s	1	103¾	103¾	103¾
Rochester Gas & Elec. 5s	1	103¾	103¾	103¾
Rochester Gas & Elec. 6s	1	103¾	103¾	103¾
Royal Dutch 4s	1	103¾	103¾	103¾
Saguenay Power 5s	1	103¾	103¾	103¾
San Antonio Public Service 6s	1	103¾	103¾	103¾
Shell Union Oil 5s	1	103¾	103¾	103¾
Shell Union Oil 6s	1	103¾	103¾	103¾
Shinyetsu Electric Power 6s	1	103¾	103¾	103¾
Southern Bell Tel. 7s	1	103¾	103¾	103¾
Southern Pacific 4½s	1	103¾	103¾	103¾
Southern Pacific 4s	1	103¾	103¾	103¾
Southern Pacific Ore. 4s	1	103¾	103¾	103¾
Southern Ry. 6s	1	103¾	103¾	103¾
Standard Oil of Cal. 6s	1	103¾	103¾	103¾
Standard Oil of N. J. 6s	1	103¾	103¾	103¾
Stinnes 7s	1	103¾	103¾	103¾
Swift & Co. 5s	1	103¾	103¾	103¾
Tenn. Copper & C. 6s	1	103¾	103¾	103¾
Texas Corporation 5s	1	103¾	103¾	103¾
Texas Corporation 6s	1	103¾	103¾	103¾
Texas & Pacific 5s	1	103¾	103¾	103¾
Third Ave. Ry. 5s	1	103¾	103¾	103¾
Toho Electric Power 7s	1	103¾	103¾	103¾
Toho Electric Power 6s	1	103¾	103¾	103¾
Tokyo Electric Light 6s	1	103¾	103¾	103¾
Union Bag & Paper 6s	1	103¾	103¾	103¾
Union Elec. Light & Power 5s	1	103¾	103¾	103¾
Union Oil 5s	1	103¾	103¾	103¾
Union Pacific 4s	1	103¾	103¾	103¾
United Drug 6s	1	103¾	103¾	103¾
United Fruit 6s	1	103¾	103¾	103¾
U. S. Rubber 5s	1	103¾	103¾	103¾
U. S. Steel 5s	1	103¾	103¾	103¾
Utah Power & Light 5s	1	103¾	103¾	103¾
Va.-Car. Ch. 7½s with war	1	103¾	103¾	103¾
Do. 7s	1	103¾	103¾	103¾
Virginia Ry. 5s	1	103¾	103¾	103¾
Wabash 1st 5s	1	103¾	103¾	103¾
Warner Sugar Ref. 7s	1	103¾	103¾	103¾
Western Electric 5s	1	103¾	103¾	103¾
Western Maryland 1st 4s	1	103¾	103¾	103¾
Western Pacific 5s	1	103¾	103¾	103¾
Westinghouse Electric 7s	1	103¾	103¾	103¾
Westinghouse Electric 6s	1	103¾	103¾	103¾
White-Sanborn Steel 7s	1	103¾	103¾	103¾
White-Overland 1st 6½s	1	103¾	103¾	103¾
Wilson & Co. 1st 7½s	1	103¾	103¾	103¾
Do. 1st 6s	1	103¾	103¾	103¾
Worcester Elevated & Yuba 6s	1	103¾	103¾	103¾
Total sales of bonds yesterday were	$5,950,000.			
compared with $10,682,000	previous day and			
$9,766,000 a year ago.				

CHEESE MARKET

(Furnished by Los Angeles Produce Exchange)

New York Twins	.27½
New York Flats	.28
Wisconsin Daisies	.27½
Wisconsin Twins	.27½
Wisconsin Flats	.28
Wisconsin Cream Brick	.29
Tillamook Triplets	.31
Tillamook Daisies	.32
Tillamook Triplets	.32
Tillamook Flats	.32
Western Twins	.27½
Western Flats	.28
Wisconsin Daisies	.27½
Wisconsin Triplets	.27½
Cook's Full Cream Jack	.27
Cook's Half Skimmed Jack	.20
Arrowhead Full Cream Jack	.27
Arrowhead Half Skimmed Jack	.20
Old Stock Swiss	.32
New Stock Swiss	.30
Limburger, 1-lb. brick	.30
Limburger, 2-lb. brick	.28

LATEST PRICES ON BUTTER AND EGGS

LOS ANGELES, Sept. 12. Produce Exchange closing prices:

BUTTER
Wholesale price, 43.
Prices to retailers, 46@47.

EGGS
Extras, 45.
Case count, 38.
Pullets, 35.
Peewee pullets, 26.

SAN FRANCISCO, Sept. 13. Butter, easy; extras, 42. Eggs, steady to firm; extra pullets, 40½. Cheese, steady, unchanged. Butterfat, f.o.b. San Francisco, 44½.

NEW YORK, Sept. 12. — Butter, steady; receipts, 13,994. Eggs, firm; receipts, 12,597; fresh gathered extra firsts, 40@53; do. firsts, 36@39; do., seconds and poorer, 28@35; near by hennery whites, clearly selected extras, 61@64; near by and near by western hennery whites, first to average extras, 45@60; near by hennery browns, extras, 47@56; Pacific Coast whites, extras, 58½@59½; do. firsts to extra firsts, 45@47. Cheese, firm; receipts, 161,944 pounds; State whole milk flats, held fancy to fancy specials, 21@21½.

CHICAGO, Sept. 12.—Butter, higher; creamery extras, 37¾; standards, 36; extra firsts, 36@37; firsts, 34@35; seconds, 32@33. Eggs, unchanged; receipts, 7733 cases.

NEW YORK CURB

Oil Shares Weak

[BY A. P. NIGHT WIRE]

NEW YORK, Sept. 12.—Weakness of the oil shares due to unfavorable trade developments, contrasted with the strength of industrials in today's curb market which was relatively more active than the "big board."

Indiana Pipe Line broke 16 points to 86 on the declaration of the quarterly dividend from 83 to 41 and then rallied to 90. Gilmore oil rose 5 to 6 points also were recorded by Cumberland Pipe Line, Illinois Pipe, Northern Pipe, Prairie Oil and Gas and Standard Oils of Ohio, Nebraska, and Eureka Pipe moving up a point.

Gilliatte Safety Razor led the advance in the miscellaneous list, moving up 8 points to 208. Net gains of 1 to 2 points were registered by American Light and Traction, American Power and Light, Arizona Power, Dubilier Radio, Glen Alden Coal, Lehigh Valley Coal certificates and Mengel Company. Trading dropped 4 points on a few odd lot sales.

Following are the closing quotations on the New York Curb Market, furnished by Logan & Bryan, members of the New York Stock Exchange, 636 South Spring street:

Sales.	Industrials—	High.	Low.	Close.
300	Am. Foreign Pow. W.I.	23¾	23½	23½
400	Am. G.&E., new	36	35¾	36
500	Am. Gas & Trac.	126½	121	122
40	Am. Power & Lite.	89	89	89
300	Do. wi.	39¾	39¼	39¼
100	Amalgamated Power	75	74	75
200	Archer Daniel Mid.	29	28	28
400	Atlantic Fruit Co.	1	1	1
70	Atlas Gas & Milk	127¾	127½	127¾
100	Bridgeport Mach.	3	3	3
100	British-Am. Tob.	24½	24½	24½
600	Brooklyn City R.R.	69¾	69¾	69¾
20	Burroughs Adding Mch.	82¾	82¾	82¾
25	Do. pfd.	109¾	109¾	109¾
200	Central Aguirre Sug.	32¾	32¾	32¾
100	Chicago Nipple Mfg.	3	3	3
400	Com. Power Corp.	4½	4½	4½
3,700	Com. Power Rites	1	1	1
10	Do. pfd.	47½	47½	47½
25	Del. L.&W. Coal	104½	104½	104½
6,200	Dubilier C.&R.	51¾	49½	51¾
1,700	Elec. W.&S.	24	24	24
40	Elec. L.&P. pfd.	93	93	93
50	Film Insp.	8¼	7¾	8¼
10	Ferndale Co. pfd.	107¼	107¼	107¼
500	Gen. Motors, new	20¾	20¾	20¾
570	Gillette Safety Razor	208	200	208
100	Glen Alden Coal	25¾	25¾	25¾
200	Goodyear Tire	23¾	23¾	23¾
200	Hercules Gas Engine	3	3	3
200	Hudson Co. pfd.	87½	87½	87½
1,600	Hudson & Manhattan	23½	23¼	23½
200	Imperial Tobacco	24¼	24¼	24¼
1,600	Lehigh Valley Coal Co.	45¾	45¾	45¾
25	Do. Sales	51½	51½	51½
425	Mengel Co.	51¾	51¾	51¾
100	Mesabi Iron	24¾	24¾	24¾
20	Midwest Util.	70	70	70
50	Do. pfd.	97¾	97¾	97¾
20	N. Y. Telf.	90	90	90
10	Nat. Ward	84	84	84
70	Nat. Leather	3.40	3.40	3.40
415	Omnibus	25¾	25¾	25¾
10	Do. pf.	17½	17	17
6,000	Penn. Water	90	90	90
100	Philippine	45	45¼	45
15	Public Svc.	1	1	1
45	Do. pf.	102	102	102
5	Do. pf. w. w.	91½	91½	91½
50	Quaker Oats pf.	101½	101½	101½
300	Real Silk	4	4	4
100	Rex Motors	41	40¾	41
1,100	Stand. Gas	37¾	36¾	37
500	Stewart Warner	49¾	49¾	49¾
95	Swift Int'l.	41¾	41¾	41¾
4,400	Swift Int'l.	41¾	41¼	41¾
10	Thompson	25½	25½	25½
275	Un. Carbide & C.	58¾	58¾	58¾
100	Un. L. & Power A.	58¾	58¾	58¾
70	Do. B.	40	40	40
1,015	Wrigley	43¾	43¼	43¾
730	Yellow Mfg. &	53¾	53	53

CHICAGO EXCHANGE: PRICES, RANGE, SALES

CHICAGO, Sept. 12.—Close of Chicago Stock Exchange today. Furnished by Logan & Bryan.

Name—	High.	Low.	Close.
150 Pick	89	89	89
85 Am. Pub. Svc. pfd.	107½	107½	107½
30 Armour pfd.	90¾	90¾	90¾
30 Armour pfd. of Del.	89¾	89¾	89¾
300 B. & Katz	90	90	90
300 Bassick	44½	44½	44½
300 Beaverburg	23	21½	22
1,475 Borg & Beck	99	98	98
175 B. & Beck	149½	149½	149½
20 Chicago C. & Tr.	39½	39½	39½
300 Cent. Edison	34¾	34¾	34¾
325 Cent. Motors	132	132	133
50 Cities Svc.	84½	84½	84½
50 Crane Co.	43	43	43
50 Crane pfd.	112	112	112
300 Deere pfd.	112	112	112
200 Diamond Lake	73	73	73
50 Eisner	85	85	85
2,835 Hupp	20¾	20¾	20¾
25 Libby	70	70	70
50 Lyons Heady pr.	101½	101½	101½
70 Mcford Bird A	37	37	37
1,750 Midwest Util.	37	37	37¼
10 Do. pf.	99¾	99¾	99¾
10 Do. pf. ltd.	91½	91½	91½
10 Nord. Ward	84	84	84
70 Nat. Leather	3.40	3.40	3.40
415 Omnibus	25¾	25¾	25¾
10 Do. pf.	17½	17	17
6,000 Penn. Water	90	90	90
100 Philippine	45	45¼	45
15 Public Svc.	1	1	1
45 Do. pf.	102	102	102
5 Do. pf. w. w.	91½	91½	91½
50 Quaker Oats pf.	101½	101½	101½
300 Real Silk	4	4	4
100 Rex Motors	41	40¾	41
1,100 Stand. Gas	37¾	36¾	37
500 Stewart Warner	49¾	49¾	49¾
95 Swift Int'l.	41¾	41¾	41¾
4,400 Swift Int'l.	41¾	41¼	41¾
10 Thompson	25½	25½	25½
275 Un. Carbide & C.	58¾	58¾	58¾
100 Un. L. & Power A.	58¾	58¾	58¾
70 Do. B.	40	40	40
1,015 Wrigley	43¾	43¼	43¾
730 Yellow Mfg. &	53¾	53	53

DAILY EASTERN CITRUS MARKETS

CALIFORNIA CITRUS FRUIT SHIPMENTS.
SOUTHERN CALIFORNIA

	Oranges.	Lemons.
September 11		94
Total to date this season	129	94
Total to same date last season	25,577	11,926
	38,805	7,528

[EXCLUSIVE DISPATCHES.]

CHICAGO, Sept. 12.—Five cars of oranges and one car lemons sold. Market unchanged.

VALENCIAS—
Speed, THP 4.15
Condor, ST 4.00
Colombo, NO 4.50
Dreamflower, ST 4.30

VALENCIAS—
Angelus, WD 3.15
Dellanea, ST 4.80
Carmenetta, NO 6.25

VALENCIAS—
Cook of the Walk, ST 5.90
Vertisp, WD 4.85

LEMONS—
Orange Tustin, MOD 2.10

PHILADELPHIA, Sept. 12.—Four cars of oranges and one car lemons sold. Valencia market unchanged. Lemon market lower.

VALENCIAS—
San Antonio Blue, SAO 5.85
Everlia, GK 3.65
Yerba, NO 6.15

VALENCIAS—
Robin Hood, OR 3.70
San Antonio Red, SAO 4.70

VALENCIAS—
Searchlight, OR 3.25
Bowman, OR 5.10

LEMONS—
L. Ca. Selected, VC 5.00
L. Ca. Loma, VC 4.40

PITTSBURG, Sept. 12.—Three cars of oranges and one car lemons sold. Market steady on oranges and lemons.

VALENCIAS—
Bowling Star 5.85
Cougar, COV 3.75

VALENCIAS—
Red C., COV 4.30
Majestic, OK 4.05

LEMONS—
Intensity, Q 5.70
Sunkist, Q 5.25

BOSTON, Sept. 13.—Five cars of oranges and one car lemons sold. Valencia market dulling faster on 300s and larger; unchanged on 216s; easier and lower on 252s and smaller. Lemons higher.

VALENCIAS—
Olive Poppy, MOD 6.20
Pansy, MOD 4.35
Olive, MOD 4.00
Monopole, GF 4.00
Mother Colony, NO 3.45
Model, NO 6.45

VALENCIAS—
Mountainside, WD 5.55
Red C., COV 5.65
Glendora Home, WD 5.60
Glendora Home, GF 5.60
Olive, MOD 4.15
Olive Farms, MOD 4.85
Red Breast, MOD 4.80

VALENCIAS—
Glendora Home, GF 5.80
Verbig, WD 4.55
Carmiel, NO 4.55
Daily, NO 5.10

VALENCIAS—
Trefoil 5.00
Cougar, COV 4.50
Monopole, GF 5.40

LEMONS—
Tartan, Q 6.20

CLEVELAND, Sept. 12.—Three cars of Valencias sold. Market higher.

VALENCIAS—
Sunflower, MOD 5.50
Peonie, MOD 4.20

VALENCIAS—
Poinsettia, ST 6.20
Pet, ST 5.50

VALENCIAS—
Beldoni Rod, MOD.. 5.05
Bell, MOD 4.15

VALENCIAS—
Gondolier, ST 5.80

CINCINNATI, Sept. 12.—Two cars of Valencias sold. Market easier and lower.

VALENCIAS—
Sierra Crest, MOD. 4.80

VALENCIAS—
N.W.B. Loma, VC. 5.60

VALENCIAS—
Summit, MOD 4.20

ST. LOUIS, Sept. 12.—Three cars of oranges and one car lemons sold. Valencia market unchanged. Lemon market lower account quality.

VALENCIAS—
Harry 4.95
Tenero Red, ASS.. 3.75

VALENCIAS—
Mt. Lion, FSS 2.60
Trumpet 4.20

VALENCIAS—
Red Band, ASS.... 2.90
Stork, SA 4.45

LEMONS—
Fallbrook, PB 3.00
Hermosa, PB 1.75

NEW YORK, Sept. 12.—Eighteen cars of Valencias, one car grapefruit and four cars of lemons sold. Valencia market steady. Lemon market lower.

VALENCIAS—
Oxford, JMcf 5.25
San Antonio Blue, SAO 5.90
Sunrise, JMcf 5.15
Symbol, Stri 3.75
Jewel, THP 2.20
Golden Coast, OS 4.30
Anaheim Glorians, NO 7.30
Gen. Washington, OR 7.25
Martha Washington, OR 4.90

VALENC

WHAT'S DOING TODAY

California Development Association board of directors meeting, Hotel Maryland, Pasadena, evening.

Southwest Museum Junior Club meeting, Southwest Museum, 10:30 a.m. to 12 noon.

Kansas State Society picnic, Sycamore Grove Park, all day.

Curtis Jennie d'Arc of Charity benefit dance and card party, Burch Hall, 3829 Monets, evening.

Texas State Society reunion, Music-Art Hall, 233 South Broadway, evening.

Malley State Society basket picnic, South Park, all day.

Los Angeles District of Federated Clubs executive board meeting, 614 Junior Orpheum Building, 10:30 a.m.

Boxing, Lyceum Athletic Club, evening, Pays vs. Dunn.

Annual night auto and motor-bike racing, Ascot Park, evening.

Southwest Museum exhibit, Southwest Museum, afternoon.

Los Angeles Museum exhibit, Exposition Park, 10 a.m. to 4 p.m.

Free permanent California exhibit, scenic motion pictures, State Exposition Building, Exposition Park, 10 a.m. to 5 p.m.

Illustrated lectures, scenic motion pictures, Chamber of Commerce, 10 a.m. to 4:15 p.m.

Concert, Westlake Park, evening.

Pilgrimage Play, Highland and Cahuenga, Hollywood, evening.

Baseball, Washington Park, 2:30 p.m., San Francisco vs. Los Angeles.

MOTION PICTURES:

Alhambra, Hill between Seventh and Eighth—"The Fire Patrol."

"California, Eighth and Main—"One Night in Rome."

Cameo, 836 South Broadway — "The Sandhot Trail."

Criterion, Grand at Seventh—"Sea Hawk."

Forum, Pico and Norton—"Welcome Stranger."

Grauman's Metropolitan, Sixth and Hill—"Sinner in Heaven."

Grauman's Hollywood, 6780 Hollywood Boulevard —"The Thief of Bagdad."

Grauman's Rialto, Eighth and Broadway—Dark.

Grauman's Million Dollar, Third and Broadway —"Monsieur Beaucaire."

Lowe's State, Seventh and Broadway—"Sinners in Silk."

Miller's, Main and Ninth—"Yolanda."

Mission, Ninth and Broadway—"A Girl of the Limberlost."

Tally's Broadway, Broadway, between Eighth and Pico—Colleen Moore in "Flirting With Love."

STAGE:

Biltmore, Fifth and Olive—Dark.

Egan Theater, Pico and Figueroa — "White Collars."

Morosco Theater, 744 South Broadway—"The Cat and the Canary."

Majestic Theater, Ninth and Broadway—"The Merry Widow."

Orange Grove, Grand and Seventh—"Harry Carpenter's Pickings."

Playhouse Theater, Figueroa and Ninth—"The Bat."

VARIETIES:

Burbank, Sixth and Main—"Burbank Baby Parade."

Hillstreet, Eighth and Hill—Joe Feier and Orchestra.

Hippodrome, Main and Fourth—"Condemned."

Orpheum, 633 South Broadway—Fannie Brice.

Pantages, Seventh and Hill — "The Cyclone Rider."

MANDELL WINS OVER HOPPE

(Continued from Ninth Page)

ing and then when Joe came in with full sails on, Griff would nail him with a right on the mush, just for old-time's sake. Jack copped all but the third round. In this inning, Joe, through some aid from Houdini, smacked Jack with a right to the jaw and for a spell the festive Griff was tickling his brain with the Einstein theory.

Dude Martinez triumphed over Manny Kaplan. Dude was the better boxer and was also more shifty. Kaplan was slow and the Dude beat him to the punch frequently. Manny's best punch was a left to the stomach. In the third he had Martinez backing up and looking bad with this same left hook which did a lot of damage. Martinez grabbed the first two rounds easily. Manny cut his man's left eye in the third round. It was a good scrap.

COMES CLEAN

Ray Schauer substituting for Frankie Novey, won the decision over Billy Stratton. Ray came clean from Pittsburg (let us hope so) for this savage assault at arms. The newcomer is very fast but has a kickless punch. He scattered an awful bunch of gloves at Billy, who at times, thought he was boxing a half-dozen opponents. Ray now and then shot in one of those dangerous (Luis Firpo) felt uppercuts.

Jack Lewis and Joe Burns, the Substitution Twins boxed to a draw. Lewis was the harder puncher, but Burns carried a smarter topknot. It seemed that every time Lewis elected to punch, Joe—who is a mind-reader—anticipated matters. Then he would dart into a petting party and at this pastiming he had the better of poor Jack. It was a fairly eyeable scrap.

Sid Boniface hung it on Young McDowell on a technical knockout in the second round. After McDowell had flirted with the canvas twice, Referee Larry McGratin, with tears in his eyes, stopped the bout and gave it to Boniface. Sid was too much and too smart for his set-up.

NOLLY MERCHANTS IN FIRST HOME CONTEST

Floyd Carleton's Hollywood Merchants will play their first home baseball game on their own lot Sunday when they meet Van Nuys. The Merchants have been on a tour of some of the Western States and have reorganized their squad. Yardley, Meadows, Lundstrom, Hanson, Stacup and Benson are Carleton's mainstays, and the new squad should be every bit as good as the old.

Portland, Or., will present three important Pacific Coast Conference football battles this fall, namely; Oregon Aggies vs. Southern California; Idaho vs. Stanford, and Oregon vs. Washington State. The latter is booked November 15.

BUSINESS BREVITIES

[Advertising]

The Times Branch office, 631 South Spring street. Advertisements and subscriptions taken. Telephone MEtropolitan 0700.

Baron Worthy Victorious in Trotting Prize

[BY A. P. NIGHT WIRE]

SYRACUSE, (N. Y.) Sept. 12.—Tommy Murphy of this city, driving Baron Worthy, bay gelding, to victory in the $10,000 Chamber of Commerce 2:08 pace, and Ben White, driving Eileen Guy, a Guy Axworthy chestnut filly, over the line first in the $9600 wet weather track stake, divided honors at the getaway meeting of Grand Circuit racing on the New York State Fair grounds here today.

White also came to the front in driving Mr. Elwyn, Guy Axworthy offspring, to a new record of 2:02 1-4 for 3-year-olds in the Western Horsemen's stake, with an approximate value of $4000. The record was set in the second heat of the race and equals the State Fair track record as well as being a new figure for the race.

Nine events with total purses of $35,000 made today's card one of the most attractive and richest ever offered here. Murphy's earnings alone are estimated at nearly $20,000, of which the Chamber of Commerce purse obtained today forms a good share.

SNOWS IN SEATTLE; SUDS SNOWED UNDER

[BY A. P. NIGHT WIRE]

SEATTLE, Sept. 12.—Home runs by Jimmy Poole and Cochrane, the latter coming with the bases full, and Poole's with two on the sacks, spelled defeat for Seattle here this afternoon, 18 to 5. Jim Bagby retired from the mound when Frank Brazill's battling Beavers chased over seven runs in the second inning. The score:

PORTLAND	AB	R	H	O	A	E
Walter,lf	5	4	5	1	0	0
McCann,3b	4	2	3	1	4	0
Cox,rf	4	3	3	2	0	0
Poole,lb	3	3	3	0	1	0
High,cf	3	1	1	3	1	0
Brazill,2b	3	2	2	3	3	0
Cochrane,s	5	1	2	1	3	0
Benton,ss	4	0	0	2	3	0
Bagby,p	0	0	0	0	0	0
Schroeder,p	0	0	0	0	0	0
Jones,lf	2	0	1	4	0	0
Diestl,1b	1	0	0	4	0	0
Totals	45	18	19	27	10	0

SEATTLE	AB	R	H	O	A	E
Welsh,rf	3	1	1	1	0	0
Brady,2b	4	2	1	2	4	0
Bohner,lf	4	0	1	2	0	0
Eldred,rf	4	0	1	2	0	0
Bowman,lb	4	0	2	10	2	0
Baldwin,ss	3	0	0	2	3	0
Crane,ss	1	0	0	0	0	0
Tobin,s	4	0	1	5	3	0
Bagby,p	0	0	0	0	0	0
Dell,p	1	0	0	0	0	0
Sutherland,p	1	0	0	0	0	0
Johnson,x-rf	1	0	0	1	0	0
Collins,3b	3	0	1	1	0	0
Brandt,2b	3	0	0	1	1	0
Oeschger,p	0	0	0	0	0	0
Williams,xx	1	0	0	0	0	0
Totals	35	5	11	27	15	0

x—Batted for Welsh in fourth.
xx—Batted for Oeschger in ninth.

SCORE BY INNINGS

Portland	2	7	4	0	0	0	1	0	3	—18
Base hits	3	5	4	1	0	0	1	0	5	—19
Seattle	2	0	1	0	0	0	0	2	0	—5
Base hits	3	0	3	1	1	0	0	3	1	—11

SUMMARY

Errors—Brazill, Benton, Bowman, Tobin, Oeschger, Bohner. Runs pitched—By Bagby, 1 2-3; Dell, 2-3; Sutherland, 1 2-3; Brandt, 5 1-3. Credit victory to Schroeder. Charge defeat to Bagby. Home runs—Poole, 2. Three-base hit—Cochrane. Two-base hits—Walter, Bohner, 2; High, Eamer. Sacrifice hits—McCann, Eldred. Double plays—Eamer to Brady to Bowman; Oeschger to Brandt to Bowman. Time of game—1h. 40m. Umpires—Doyle and Burnside.

BEES BATTER SOLONS FOR FOURTH VICTORY

[BY A. P. NIGHT WIRE]

SALT LAKE CITY, Sept. 12.—Maying ten runs in the seventh and seven in the eighth, Salt Lake today overcame a six-run lead and beat Sacramento 21 to 9. The victory was the fourth straight for the Bees over the Senators. Score:

SACRAMENTO	AB	R	H	O	A	E
Matthews,cf	4	0	1	1	0	0
Kopp,lf	5	0	1	3	0	0
Mellette,lb	5	0	1	8	1	0
Cochran,1b	2	1	1	0	0	0
Becker,rf	4	1	0	1	0	0
Koehler,2b	4	1	1	2	3	0
Shea,3b	4	1	1	3	0	0
Rigio,3b	1	0	0	0	0	0
Nyberg,ss	4	1	0	0	2	0
Vinci,p	4	1	1	0	1	0
Thompson,p	1	0	1	0	0	0
Totals	43	9	18	24	6	0

SALT LAKE	AB	R	H	O	A	E
Frederick,cf	6	2	3	4	0	0
Lidmore,2b	5	1	1	1	4	0
Rondeau,cf	4	0	1	3	0	0
Leslie,1b	5	3	3	9	0	0
Pittenger,ss	5	3	3	2	3	0
Pierce,3b	5	3	3	1	3	0
Coumbe,lf	4	2	2	2	0	0
Singleton,p	1	1	1	0	1	0
Cook,c	4	1	1	5	0	0
Mulcahy,p	2	0	1	0	0	0
Fonder,p	1	0	0	0	0	0
D'Dout'll,rx	1	0	0	0	0	0
Peters,xx	1	0	0	0	0	0
O'Neill,xxx	2	1	1	0	0	0
Totals	45	21	23	27	11	0

x—Batted for Fonder in seventh; grounded out.
xx—Batted for Mulcahy in sixth; fouled out.
xxx—Batted for Coumbe in seventh; struck out.

Sacramento	0	4	0	3	1	0	0	0	1	—9
Base hits	1	3	0	3	1	0	0	0	1	—9
Salt Lake	3	0	1	0	0	1	0	1	7	—21
Base hits	3	6	1	1	0	2	0	1	7	—22

Errors—Cochran, Mellette, Shea, Pittenger. Home runs—Matthews, Pierce, Fried. Two-base hits—Shea, Rigilo; 2; Matthews, Becker, Koehler, 2; Frederick, Leslie, 2; O'Neill, Pierce, O'Dout. Three-base hits—Pittenger, 2; Pierce. Struck out—By Mulcahy, 5; Vinci, 2. Bases on balls—Off Mulcahy, 4; Vinci, 4; Thompson, 1. Losing pitcher—Vinci. Hits—Off Mulcahy, 5; Fonder, 2. Runs responsible for—Mulcahy, 9; Vinci, 6; Thompson, 7. Credit victory to Fonder. Charge defeat to Vinci. Umpires—Ophrie and Bader. Time of game—2h. 12m.

SACRAMENTO BUYS GIANT FIRST SACKER

[BY A. P. NIGHT WIRE]

STOCKTON, Sept. 12.—The Sacramento Coast League baseball Club has purchased Wilbur Davis, Giant first baseman of the Oakmulgee Club, and Jimmy McLaughlin, stocky young third sacker of the Muskogee club, according to announcement made by Lewis Morsing, president of the Senators. Davis has already hit fifty home runs and has a batting average of .414. McLaughlin hit .339, according to the latest averages. Both players were recommended by Scout "Buddy" Ryan and will report next week.

ADVENTISTS CONFER

[EXCLUSIVE DISPATCH]

PHOENIX, Sept. 12.—The fourth biennial conference of Arizona Seventh-Day Adventists is in progress at the Adventist Academy. The denomination is said to have 700 communicants in the State, which is a part of the Pacific Union Conference.

DR. FAIRFIELD
Entire Third Floor
Next to Arcade Bldg.
Examination Free
536 S. Bdwy.
TUcker 5236

LOCKHART IS DOPED TO WIN

Favor Young Driver Tonight in Ascot Races

More Than 35 Pilots to Take Part in Races

Nine Contests Scheduled for Bentel's Track

Under the glare of a multitude of sunlight arc lamps distributed around the entire course, thirty-eight dare-devil auto-racing pilots and twenty-two motor-bike chance takers will whirl around Ascot Speedway tonight in the second of a series of night contests. Thrills galore are promised for the spectators, though the racing officials declare that every safeguard will be thrown about the contestants to prevent serious accident.

Little Frank Lockhart, dispenser of sensations during the running of the first night-racing program, is conceded to be the favorite of the Ascot regulars in at least three of the events on the card. Lockhart will drive his frail-appearing "hopped up" Ford in two races and a Miller, his new mount, in the feature event of the night.

BACK FRANK

The Ascot crowd, which always cheers the "underdog" has just about decided that a successor to the Frenchman Duray is needed, and while Eddie Meyer, Redlands flash, and Cliff Bergere, "Houdini of the Speedways," have a big following among the dyed-in-the-wool speed fans, Lockhart, because of his youth, fighting heart, and chance-taking proclivities, seems to carry the most sentiment money."

The Italian colonist victory crown event will be closed to Duray on account of his oversized motor, but the big Frenchman will be scratch man in the fifteen-lap race and, with the big field away in front of him, will be forced to drive the greatest and toughest speed battle of his long and honorable career in order to emerge victor.

Nine contests are scheduled, with a cash prize list of $5800 in addition to the Italian victory crown and the Frederickson good sportsmanship medal being awarded two of the winners. No matter how sensational the night auto races may prove, and the novel contests that created a sporting sensation three weeks ago, the motor-bike contests are figured to dish out a lot of pulse-quickening periods.

THRILLS PROMISED

The speed scramble over the "Targo Florio" hill-climb course, illuminated by war-time magnesium flare bombs shot high in the air, should provide one of the most thrilling sporting spectacles ever staged. The gates will open at 6:30 and the first race will start at 8:30 p.m.

L. A. UNITEDS CHANGE NAME TO HOLLYWOOD

The Los Angeles United Soccer Club, one of the oldest in Southern California, has changed its name to the Hollywood Athletic Club, following its affiliation with that organization. There will be few changes in this year's eleven, according to Manager Danny Hall, Hall stated that the other teams would undoubtedly set a fast pace, but was confident that the H.A.C. would be able to win the championship. The Uniteds won the championship two years ago and then took the series cup also.

President G. A. G. Wood of the Boston, American League, soccer team, has offered to have the membership of his team, famous soccer players of England and Scotland, instruct the schoolboys of that city in the real science of the game of booting the football.

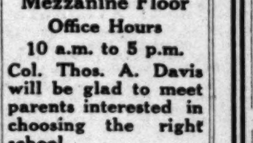
Teeth as Low as $5
Best Set $7

Best set, same better, no matter how much you pay. Including your choice of best plate material (metal excepted.)
Guaranteed 10 Years.....$7.00
PAY EXTREMELY LOW PRICES
Teeth as Low as.....$5.00
Best Set of Teeth (either set).....$7.00
Gold Crowns (22 karat).....$4.00
Bridgework (22 karat).....$4.00
Porcelain Crowns.....$4.00
Gold Fillings.....$1.00 up
Gold Inlays.....$5.00 up
Synthetic Porcelain Fillings.....$1.00 up
Silver Fillings.....50c up
Cement Fillings.....50c up
Teeth Treated.....50c
Pyorrhea Treatment, per tooth.....$2.00
Nerve Removed (Painless).....$1.00
Teeth Extracted (Painless).....50c
No charge for Painless Extraction and Cleaning when other work is contracted for.
NOT A DENTAL PARLOR. A PRIVATE high-class, up-to-date, SANITARY dental office with sterilized instruments and gentlemanly operators, where you will not be ashamed to recommend to your friends.
X-RAY PRICES
Single exposure.....$1.00
Additional exposure (each).....75c
Ten exposures $5. Complete set (12).....$4
Perfect Pictures Guaranteed.

"Every Woman Knows"
Myer Siegel & Co.
617-619 S. Broadway
Knitted Dresses
24.50
Admirably adaptable to the needs of the college girl or woman of affairs are these lovely knitted dresses.
Some of them are distinctive imports—in colors and combinations. Closing today at less than half their former price. We advise early selection.
Sportswear Shop
Store Open All Day (today) Saturday.

: : STORE OPEN ALL DAY TODAY : :
America's Finest Store
VOGUE COMPANY
BROADWAY AT EIGHTH

Saturday Sale of Pure SILK HOSIERY
$1.69 PAIR
Box 3 Pairs, $4.95
ONYX pure silk hose, well reinforced at sole, toe and heel; lisle garter top. Long wearing, full fashioned and guaranteed to give satisfaction in every way. Some are all silk.
HOSIERY SHOP—MAIN FLOOR
NEW FALL SHADES
Putty, Cowboy, Racket, Lariet, Fog, Tan Bark, Beige, Nude, Gray, Cinnamon, Nickel, Dark Beige, Black
and others

8% INCOME
A very attractive investment.
The Collateral is selected with great care.
Convertible Trust Certificates
Elliott & Horne Co.
Stock Exchange Bldg.
220 So. Spring St. TUcker 5464
Bond Dealers Since 1906

TIMES WANT ADS
The shortest distance between buyer and seller.

Schools and Colleges

Information About Schools
The Times' School and College Bureau will help you secure complete information about any kind of School or Education Training. Carefully compiled data are on file, from which source suggestions may be made which will be helpful to you. THIS SERVICE IS FREE. Address, write or call the TIMES' Information Bureau, First street and Broadway—telephone MEtropolitan 0700—or leave your name and address with the TIMES' Branch Office Information Bureau, 631 South Spring street and the desired school data will be mailed to you.

LEARN ELECTRICITY
Electrical experts are in big demand at high pay. A complete course at National will thoroughly qualify you in all branches of the electrical business. Opportunity knocks. Now is the SPECIAL LOW TUITION RATES NOW IN EFFECT. Call or write for information.
NATIONAL ELECTRICAL SCHOOL
4009 S. Figueroa Street.

MACKAY BUSINESS COLLEGE
Call, write or 'phone for catalog. No collectors to annoy you.
MAin 4096; TUcker 5195. 15th Year. 9th and Main Sts.

LAGUNA BEACH BOARDING SCHOOL
Boys and girls 5 to 12 years—Wholesome home life—ideal climate—Open all year—Special summer school tutoring—Accredited college preparatory and intermediate subjects—Irregular pupils provided for—Home life and school while parents travel.
P.O. Laguna Beach—Telephone 33-3.

Military

PAGE MILITARY ACADEMY
A Big School for Little Boys. The largest school of its class in America. Fall term opens Sept. 22, 1924. Send for catalog. R.F.D. No. 7, Box 950. Phone 766-956. ROBERT A. GIBBS, Headmaster.
Not best because largest, but largest because best.

San Diego Army AND Navy Academy
"Division A" school under the University of California rating and in the "M" classification of the War Department, one of only two schools in Southern California so distinguished. It is one of only two military schools in Southern California which have earned full accrediting at West Point. Address Capt. Thos. A. Davis, Pres., Pacific Beach, Cal.

Harvard School
AN ACCREDITED SCHOOL FOR BOYS
35th year commences Sept. 16th. R.O.T.C. unit. Pupils received in any grade from the sixth through high school. Rt. Rev. Joseph H. Johnson, D.D., Bishop of the Episcopal Diocese of Los Angeles, President. For catalog, address the Rev. A. H. Gooden, D.D., Headmaster, 1901 S. Western Ave., Los Angeles, Cal.

PACIFIC MILITARY ACADEMY
A thoroughly up-to-date outdoor school with home atmosphere, 4th grade through high school. Well equipped gymnasium, swimming pool, horseback riding, band and orchestra. Fall term opens Sept. 17th. Reference required. Write Managing Director, Culver City, for catalog, or phone 781-394, L. A.

Pasadena Military Academy
High School and College Preparatory. Fully accredited. Also Grades 5 to 8 inclusive, separately housed and taught. Through scholarship and character training. Modified military. Honor system. Every modern convenience. Boarding and day pupils received anytime when room. New Catalogue. Address Superintendent, RD 2, Box 12, T, Pasadena, or phone GArfield 3824.

URBAN MILITARY ACADEMY
DAY AND BOARDING
A SCHOOL OF DISTINCTION
21st YEAR BEGINS SEPT. 15
Primary, grammar and high. Swimming pool. Cavalry. See Secty., 657 Wilcox St. HEmpstead 7002. Enroll now.

San Diego Army and Navy Academy's
Opening Date Changed to Thursday, Sept. 25th

To Present and Prospective Patrons:
With an unprecedented increase in enrollment, and inquiries still coming in, making enlargements in our plant necessary, the contractors find they will not have work completed for the opening date originally given, so the time has been changed to Thursday, Sept. 25th.
Improvements Under Way Are:
(1) Six new cottages. (2) Four new showers. (3) A mess hall with magnesite floor, with approximately 4500 sq. ft. of space. (4) Installation of new three-oven Ingle range, hotel size. (5) A new football field.
For reservations see Col. Davis at Alexandria Hotel, or wire San Diego Army and Navy Academy, Pacific Beach, Calif.
LAST DAY TODAY
Alexandria Hotel, Mezzanine Floor
Office Hours
10 a.m. to 5 p.m.
Col. Thos. A. Davis will be glad to meet parents interested in choosing the right school.

THE WEATHER

[Official Report]

LOCAL OFFICE, U. S. WEATHER BUREAU, Los Angeles, September 12.—[Reported by H. D. Hersey, meteorologist.] At 5 o'clock a.m. the barometer registered 29.78; at 5 p.m., 29.78. Thermometer for the corresponding hours showed 65 deg. and 71 deg. Relative humidity, 5 a.m., 90 per cent.; 5 p.m., 60 per cent. Wind, 5 a.m., west, velocity 4 miles; 5 p.m., southwest, velocity, 6 miles. Temperatures, highest, 79 deg.; lowest, 54 deg. Rainfall for season, none; last season to date, trace. Sunshine reduced to one level.

WEATHER CONDITIONS—Showers occurred yesterday in the Missouri and upper Mississippi valleys and in Kansas, Oklahoma and Texas. The greatest amounts reported were 1.50 inches at Abilene and 1.66 inches at Kansas City. It was decidedly cooler in Kansas, Oklahoma and Northern Texas. East of the Mississippi there was a general rise in temperature accompanying a low pressure area moving eastward and central yesterday morning over the Lake Region. In Southern California clear and moderately warm weather prevailed Thursday. It was clear yesterday morning in the interior but fog or clouds prevail along the coast. Fair weather with moderate temperature may be expected to continue in this vicinity today.

SUN, MOON AND TIDES—Los Angeles, Sept. 13—Sun rises, 5:35 a.m.; sets, 6:03 p.m. Moon rises, 6:38 p.m.; sets, 5:53 a.m. Los Angeles Harbor, Sept. 13—High tides, 9:26 a.m. and 9:39 p.m. Low tides, 3:18 a.m. and 3:23 p.m.

LOCAL TEMPERATURES—Minimum and maximum temperatures from various California points, reported yesterday to the Los Angeles office of the United States Weather Bureau, were as follows:

Stations—	Max.	Min.
Calexico	104	67
Los Angeles Harbor	88	65
Mt. Wilson	92	62
Newport Harbor	89	68
Pasadena	93	57
Pomona	96	47
Porterville	99	59
Redlands	99	53
Riverside	102	49
Santa Barbara	77	54
San Bernardino	103	51
Santa Ana	94	53

LOCAL FORECAST

For Los Angeles and vicinity: Fair with moderate temperature.

STATE FORECAST

SAN FRANCISCO, Sept. 12.—Weather forecast: San Francisco Bay region: Fair weather and moderate temperature Saturday; except cloudy or foggy in the morning; moderate westerly winds.

Northern California: Fair Saturday, except cloudy or foggy on the coast in the morning, slightly lower temperature in the interior; gentle variable winds.

Sacramento and San Joaquin valleys: Fair with slightly lower temperature Saturday; gentle variable winds.

Santa Clara Valley: Fair weather and moderate temperature Saturday, except probably foggy in the early morning; light northwest winds.

Southern California: Fair Saturday except foggy near coast in early morning; continued warm in the inland; light winds, mostly westerly.

ARIZONA FORECAST

PHOENIX (Ariz.) Sept. 12.—Forecast for Arizona: Fair Saturday and Sunday, not much change in temperature.

COLORADO RIVER

YUMA (Ariz.) Sept. 12.—[Exclusive Dispatch from the United States Reclamation Service.] Gauge night Colorado River, 13.5 feet. Discharge yesterday, 1300 cubic feet.

TEMPERATURES

Stations—Conditions, 5 p.m.	Yesterday—Max.	Yesterday—Min.	Precip. 5 p.m.
Abilene—Raining	82	62	.66
Boise—Clear	92	48	0
Boston—Partly cloudy	74	54	0
Buffalo—Cloudy	74	56	0
Chicago—Clear	78	60	0
Denver—Partly cloudy	86	62	0
Des Moines—Clear	76	60	0
Dodge City—Clear	76	60	0
El Paso	98	68	..
Eureka—Cloudy	68	54	0
Flagstaff—Clear	86	54	0
Fresno—Clear	100	60	0
Galveston—Cloudy	88	82	0
Havre—Clear	86	52	0
Helena—Clear	72	42	0
Huron	88	48	..
Independence—Clear	92	50	0
Kamloops	84	48	0
Kansas City—Clear	74	52	0
Knoxville—Clear	86	54	0
Los Angeles—Clear	79	54	0
Memphis—Cloudy	78	72	T.
Modena—Clear	92	36	0
Needles—Clear	100	64	0
New Orleans—Partly cloudy	84	70	.66
New York—Partly cloudy	78	58	0
Northhead—Clear	64	54	0
Oklahoma—Cloudy	84	54	0
Phoenix—Clear	104	68	0
Pittsburg—Cloudy	82	60	0
Portland, Or.—Clear	68	50	0
Rapid City—Partly cloudy	82	42	0
Red Bluff—Clear	96	54	0
Roseburg—Clear	94	48	0
Roswell—Clear	94	56	0
St. Louis—Partly cloudy	80	60	0
Minneapolis-St. Paul—Cloudy	64	46	.34
Sacramento—Clear	94	66	0
Salt Lake City—Clear	76	48	0
San Diego—Clear	70	68	0
San Francisco—Clear	64	54	0
San Luis Obispo—Clear	94	53	0
Seattle—Clear	66	50	0
Spokane—Clear	82	48	0
Tacoma—Clear	72	48	0
Tonopah—Clear	90	58	0
Tucson—Clear	94	72	0
Washington—Partly cloudy	84	56	0
Winnemucca—Cloudy	84	52	0
Winnipeg—Cloudy	56	46	T.
Yuma—Clear	108	72	0

VITAL RECORD

MARRIAGE LICENSES

The following marriage licenses were issued yesterday. Name and age given.

AIKEN—EVENSON. Glynn Aiken, 29; Alta Iverson, 26.
BARACKMAN—BUTLER. Ralph Eugene Barackman, 23; Thelma Lorine Butler, 20.
BARRETT—BARDETT. James Bassett, Jr., 34; Jane E. Bardett, 30.
BATEMAN—ERNEST. Clarence R. Bateman, 33; Ruth D. Ernest, 24.
BROWN—McCARTT. Clarence A. Brown, 32; Coralie D'Arcy McCarty, 27.
CASTILLO—MORENO. Luis Del Castillo, 25; Elena Moreno, 23.
CRAWFORD—GILLESPIE. James Otis Crawford, 45; Mary A. Gillespie, 29.
DAVIS—TODD. William Davis, 26; Alice Todd, 25.
DENNISON—BOWKER. Clyde Walter Dennison, 32; Louise Avery Bowker, 29.
DIMICK—SMEDLEY. Steve Mile Dimick, 39; Ethelmina E. Smedley, 36.
HENDERSON—MacMILLAN. Edward H. Henderson, 27; Ruth D. MacMillan, 25.
HENRY—BOURDO. Glyrd Allen Henry, 32; Marie Ada Bourdo, 34.
HITCHCOCK—DESSER. Zack Kenneth Hitchcock, 24; Ruth Desser, 23.
HIX—DAVIS. Harry William Hix, 38; Mary Miles Davis, 32.
HUFF—YOUNG. Hezekiah M. Huff, 36; Laura Dorothy Young, 21.
KAVANAGH—WYSONG. Joseph Neville Kavanagh, 32; Carrine Catherine Wysong, 25.
KOSDY—FRANCHINI. William R. Kosdy, 43; Regina Francisini, 46.
LA FURGEY—YOUNG. Earl A. La Furgey, 30; Bertha Rose Young, 28.
LARSON—McMAHON. Minor J. Larson, 24; Nina McMahon, 17.
LATURCO—GOYA. Lobo La Turco, 26; Margaret Goya, 20.
MAGILL—JONES. Willis F. Magill, 29; Ruby K. Jones, 26.
MARTIN—ARTHUR. Anthony Martin, 21; Helen Sturats, 18.
McCALL—PRZYSIECKI. Francis McCall, 32; Maria Przysiecki, 30.
MYERS—MYERS. Stephen B. Myers, 43; Kathryn Myers, 33.
NASMAN—GUSTAVSON. Per Henning Nasman, 37; Alma Signe Gustavson, 34.
OWENS—RIDDLEMOSER. Ronald C. Owens, 22; Suzie Riddlemoser, 17.
PEET—SMITH. Vincent C. Peet, 28; Grace L. Smith, 26.
PIERCY—PASSINO. Robert B. Piercy, 50; Amy B. Passino, 38.
PINTO—HENRY. Leonard Pinto, 30; Pauline Irene Henry, 21.
RAWSON—ALGER. Alvin R. Rawson, 31; Agnes G. Alger, 29.
RAUBINGER—SENN. Ellis T. Raubinger, 31; Erna Katherine Senn, 19.
RECTOR—HEWITSON. Erwin Merritt Rector, 32; Annabella Hewitson, 49.
ROSSIER—EARLE. Harry A. Rossier, 31; Dorothy N. Earle, 23.
SCHULZ—WALKER. Whiting W. Schulz, 41; Lou Walker, 38.
SEARS—GARDNER. Albert Nathan Sears, 63; Elizabeth Bruns Gardner, 54.
SHAFFER—FOSTER. Ramon H. Shaffer, 23; Martha Forster, 19.
SHELTON—KNIGHTEN. James M. Shelton, 28; Azalee M. Knighten, 19.
SMITH—FITZGERALD. Elmer Smith, 26; Florence Evelyn Fitzgerald, 24.
TORETTI—MAGGIORA. Emilio Toretti, 28; Antonietta Maggiora, 24.
WADE—TURNER. Eliga Wade, 27; Mary Lou Turner, 22.
WAGNER—KERR. George C. Wagner, 33; Margaret Kerr, 18.
WEBBER—MURRAY. Harvey W. Webber, 26; Bessy F. Murray, 29.
WHITE—CLEMENTS. Albert J. White, 27; Ella Clements, 48.
WOODS—FRANCONE. Charles Homer Woods, 30; Adeline Della Francone, 21.
WRIGHT—FURMORT. H. Allen Wright, 26; Mary Ann Furmort, 24.
YORK—GIBSON. Ray A. York, 23; Dora Eva Gibson, 22.

BIRTHS

Names, sex, place and date of birth.

BOWEN. Mr. and Mrs. Warren. Daughter. General Hospital, September 4.
CALKINS. Mr. and Mrs. Arthur. Boy. White Memorial Hospital, September 3.
CHERRY. Mr. and Mrs. William. Boy. General Hospital, August 22.
COLBERT. Mr. and Mrs. Lester. Boy. General Hospital, August 23.
CROTTS. Mr. and Mrs. Jack. Boy. General Hospital, September 3.
CONROY. Mr. and Mrs. Joseph. Boy. St. Vincent's Hospital, September 9.
DALEY. Mr. and Mrs. Thomas. Boy. General Hospital, September 7.
DE LA ROSA. Mr. and Mrs. Lewis. Boy. General Hospital, September 4.
DE LIONS. Mr. and Mrs. Jos. Daughter. General Hospital, September 1.
DILLEY. Mr. and Mrs. Paul. Boy. Lincoln Hospital, September 8.
DRESSEL. Mr. and Mrs. Paul. Daughter. General Hospital, August 21.
ELIAS. Mr. and Mrs. Henry. Daughter. General Hospital, September 7.
ENGLE. Mr. and Mrs. Max. Boy. 2355½ West Eighty-fourth street, August 21.
G

Southern California Interests.

Editorials---News---Business---Society---The Drama.

The Times

LOS ANGELES

SATURDAY MORNING, SEPTEMBER 13, 1924.—PART II. 16 PAGES.

POPULATION { By the Federal Census—(1920)— 576,673 / By the City Directory—(1924)—1,140,181

CITY EXCEEDS DEFENSE QUOTA; 10 THOUSANDS CHEER PARADERS

Los Angeles Is Shown Ready for Crisis

Naval Secretary in Stirring Addresses

Preparedness Is Stressed by Fredericks

Veterans Display Fitness in Huge Parade

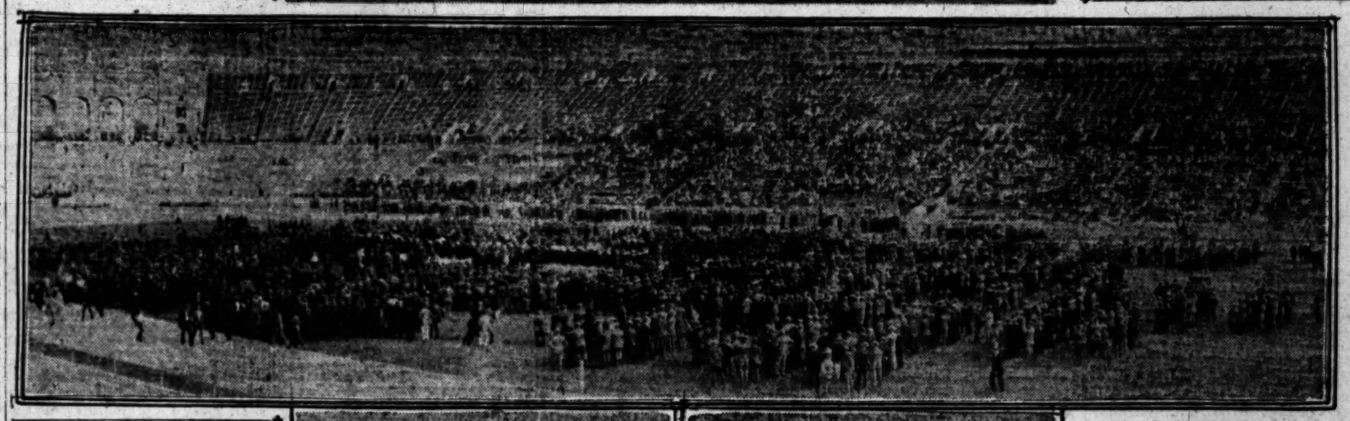

Scenes in City's Test Day Observance

Upper, 110 men mobilized from Llewellyn Iron Works for Four Hundred and Fourteenth Field Artillery, Col. Whittaker commanding. Center, panorama of demonstration at Coliseum. Lower left, Secretary of the Navy Wilbur shown speaking into microphone. Lower right, Congressman Fredericks delivering address, also with broadcasting device.

APPRECIATION FUND FOR AVIATORS TAKES FORM

Depositories for Contributions to Purse Are Announced; No Formal Drive Planned

(Illustration on Picture Page)

The Southern California Appreciation Fund for the World Flyers—that's the chinking sound and form taken yesterday by The Times' original suggestion for presenting Flight Commander Lowell H. Smith and his comrades with something more tangible than beautiful words.

Twenty-three clubs, associations and civic organizations of one sort and another were represented at the meeting which organized yesterday in the offices of Harry M. Haldeman of the Better America Federation. What they organized was themselves, not a drive.

This isn't a drive, it's a scramble—not to get but to give. Since the war the world has learned something about the psychology—and the mechanics as well—of drives. For one thing, they take time. For another, they require paid service. For a third, they require—like other lucrative endeavors—the investment of money to get money. And then they have a thing to go over which they call the top.

SKY THE LIMIT

The foundation of this fund is appreciation and nothing else. Nobody draws down a penny for his time or his labor. Nobody wants any thanks. And there just ain't any top. The bigger the better and the taller the higher. As for time, there's just about enough to get busy.

Contributions will be received by The Times, your bank, your neighbor's bank and all the different organizations to be identified hereinafter, as soon as there's leisure to stop for it. To set up the framework of a scientifically organized drive would take the rest of the week that remains before the flyers arrive. Careful individual solicitation, with the dead ones and the live ones checked off on a card index, can't be thought of. There will be speeches when the spirit moves and the occasion presents itself, but there isn't time to enlist a picked corps of orators assigned to so many minutes, so many times a day at a given number of places.

J. A. Graves, president of the Los Angeles Clearinghouse, is treasurer of the fund.

Depositories will be the cashiers of all banks in all the cities and towns of Southern California. Newspapers everywhere will receive and acknowledge contributions.

Each town and each organization will go about the work of stimulating appreciation in its own way.

The money will be divided equally between the different pilots and their mechanicians, in proportion to the number of flying miles they covered, that is, pilot and helper, commander and comrade, share equally, but Maj. Martin, who was forced out by hard luck early in the flight, will receive only a fraction of the share drawn down by those who finished with a perfect score, while Lieut. Wade, who got his in the North Atlantic instead of the North Pacific, will be docked for the mileage traveled as a passenger on the U.S.S. Richmond, while out of the flight, and no more.

H. M. Haldeman is chairman of the Appreciation Fund Committee and here are the member organizations and the persons representing them:

William M. Henry, The Times; L. J. Burrud, Hollywoodland; H. M. Haldeman, Better America Federation; C. C. Pelts, Merchants' and Manufacturers' Association; Lieut.-Col. J. B. Chaffey, Santa Monica Commission (also Chamber of Commerce, Los Angeles); William Lacy, Chamber of Commerce; Clyde C. Shoemaker, Kiwanis Club, Rotary Club; Edgar H. Cline, Exchange Club, Optimists' Club; Howard Berbeck, Lions' Club; Wesley M. Barr, Dr. Barham of the Evening Herald; Doc—— E. Parker, Thirty-Three Club; Arthur D. Smith, Advertising Club of Los Angeles, Retail Furniture Dealers' Association; A. W. McPherson, Santa Monica; Harry James, Western Rangers; E. A. Dickson, Evening Express; W. L. Brent, Los Angeles Realty Board; M. F. Mitchell, Civitan Club; S. H. Woodruff, Hollywoodland; John A. Gray, Los Angeles Examiner; Arthur R. Maas, vice-president Lions' Club; Andrew J. Copp, Jr., Chamber of Commerce Committee.

ATTACK BY DOGS MAY BE FATAL

Aged Woman is Thrown to Ground and Bitten, One of Arteries Being Severed

Mrs. Nellie Clifford, 65 years of age, of 2947 East Third street, is in a critical condition at Receiving Hospital as a result of an attack upon her by two savage dogs yesterday.

The aged woman had gone to visit some friends at 1133 East Twenty-second street. She had stepped into the yard when the two great dogs sprang at her.

She was knocked to the ground and the dogs, growling savagely, attacked and bit her in several places. One of the animals bit her in the left arm, severing a large artery.

The aged woman's screams finally attracted neighbors. They hurried out and with rocks and clubs succeeded in driving the infuriated animals away. Mrs. Clifford was taken to Receiving Hospital, where she was attended by Police Surgeon Dunsmoor.

The physician stated that the woman had lost a great amount of blood and that because of her advanced age her condition was critical. Examination of her body disclosed that she had been bitten repeatedly about her legs and arms.

Health officials were notified a short time later and deputies and police have been given instructions to locate the two dogs and shoot them on sight.

CIVIC PARLEY TO SET MARK

Development Association Conference at Pasadena Will Discuss Co-ordination of Resources

The greatest civic development conference in the history of California will be conducted at the Maryland at Pasadena, in connection with a meeting of the directors of the California Development Association. This statement was made by Clinton E. Miller of Los Angeles, vice-president of the organization, who said this meeting marks the beginning of a new and intelligent era of State progress.

Beginning with the twenty-five directors of the association, who are representatives of all sections of the State, will be delegates from leading chambers of commerce in California. The entire program of the development organization will be discussed thoroughly for the purpose of bringing to Mr. Miller, of the visitors from other sections the imperative necessity of co-ordinated action in the development program.

CO-ORDINATION IS AIM

"Co-ordination and interdependence of all sections of the State," he said, "are fundamental. The activities of any one section affect the progress of other communities to a greater or less extent. The progress of the State is dependent upon the progress of its integral parts. It is only through co-ordinated effort of the various communities that California will be able to realize 100 per cent on its natural resources. Lumber and other products of the State must be moved from a State-wide standpoint if a maximum development is to be had through intelligent conservation. The protection, utilization and development of these resources will be one of the problems presented at the Pasadena meeting.

Directors of the Los Angeles Chamber of Commerce, who will be in attendance at the meeting are: William May Garland, D. F. McCourt, C. S. Whitmore, Frank R. Hoffman and R. L. McCourt. Directors from the San Diego, Pasadena and Long Beach chambers of commerce, as well as San Francisco, Oakland, Sacramento and Fresno chambers, will be in attendance.

DIRECTORS EXPECTED

Directors of the California Development Association representing Los Angeles, who are expected to attend are: Harry Chandler, Clinton E. Miller, E. W. Murphy, Frank Ryan, Charles F. Stern and William M. Garland.

Directors, who will arrive from other sections of the State are: Fred H. Bixby, president, American Livestock Association, Long Beach; A. B. C. Dohrmann, Dohrmann Commercial Company, San Francisco; R. E. Fisher, Pacific Gas and Electric Company, San Francisco; R. B. Hale, Hale Brothers, San Francisco; Charles W. Heiser, Majestic Electric Appliance Company, San Francisco; H. W. Jackson, James Graham Manufacturing Company, San Francisco; Fred W. Kiesel, California National Bank, Sacramento; Joseph R. Knowland, Oakland Tribune, Oakland; Albert Lindley, agriculturist, Stockton; Ralph P. Merritt, San Francisco; Frank A. Miller, Glenwood Mission Inn, Riverside; A. B. Richmond, Arlington Hotel, Santa Barbara; Dudley V. Saeltzer, The McCormick Saeltzer Company, Redding; Paul Shoup, Southern Pacific Railway Company, San Francisco; Claus Spreckels, San Diego Electric Railway Company, San Diego C. C. Teague, California Fruit Growers' Exchange, Santa Paula, and A. Emory Wishon, San Joaquin Light and Power Corporation, Fresno.

PARADE BAN VETO KILLED BY COUNCIL

Mayor's Disapproval of Ordinance Overridden by Seven-to-One Vote

Mayor Cryer's veto of the ordinance prohibiting parades in the downtown district was overridden yesterday by the City Council, by a vote of seven in favor of the ordinance and one (Councilman Allan) opposed, with Councilman Mallard absent.

After the Mayor's message was read, Councilman Mushet said: "It is not the function of the Mayor to criticise the Council."

This remark was occasioned by statements in the Mayor's message in which he said that the ordinance did not restrict the number of downtown parades or prohibit them, but merely transferred from the Chief of Police to the Council the right to issue parade permits, and the Mayor added that the time of the Council should not be taken up with executive work of passing on parade permits. The Mayor said that another effect of the ordinance will be that the Council probably will be chary of issuing permits for smaller parades, but will issue permits for larger and more important and these, the Mayor said, are the ones that paralyze traffic.

TODAY'S BIBLE TEXT

SERVE THE LORD with gladness: come before his presence with singing. For the Lord is good: his mercy is everlasting; and his truth endureth to all generations.—Psalm c:2, 5.

Pilgrimage Play Will Close Its Season Tonight

The Pilgrimage Play, "Life of Christ," will close tonight, this presentation of the world-famous drama marking the end of its fifth annual season.

Overflow audiences thronged the big open-air theater this last week and the usual last-minute rush for seats for tonight's performance has been apparent.

With the closing of the play tonight the big cast, numbering more than 150 players, will again scatter to fulfill winter engagements, several returning to New York for roles in new plays to be featured there this winter.

While it is impossible to give an estimate of this year's attendance at the Pilgrimage Play at this time, the continued success of the drama has been attested by the interest it has created not only throughout Southern California, but also among the eastern cities.

Parent-Teacher Body to Gather at Camp Curry

The executive board of the California Congress of the Parent-Teachers' Association at a recent meeting selected Camp Curry in Yosemite National Park for the 1925 convention city. The meeting, which was attended by delegates from all over the State, was presided over by Mrs. Hugh Bradford of Sacramento, association president.

The expansion needs of rural districts and other matters of importance to the organization were discussed. Decision was made to issue a State monthly bulletin.

SHERRILL IS ACCUSED BY PROSECUTOR

'Birthday' Party Quiz Ends in Complaints Being Issued Naming Host and Wife

Complaints charging infraction of three city ordinances were issued yesterday by the City Prosecutor's office against Jack Sherrill, former motion-picture director and host at the "birthday" party in his Laurel Canyon home, and his wife.

The complaints, were issued at the demand of members of the Laurel Canyon Improvement Association and after an investigation by members of City Prosecutor Friedlander's staff.

They charge Sherrill and his wife with maintaining a disorderly house, disturbing the peace and committing a public nuisance. The legal phraseology, however, is ex-

(Continued on Page 2, Column 1)

Bits of News From Today's Want Ads

Position offered to clothing salesman who can trim windows and make cards.

$2500 trust deed offered in trade for late-model sedan.

Established wall paper and paint store, in good location, for sale.

$500 skunk fur cape worn only one season for sale for $200.

BEAUTY SCHOOL TRIO SEIZED

Moler College Raided After Swindle is Charged by Girl; Many Others Join in Complaints

Armed with warrants issued at the behest of City Prosecutor Friedlander, a dozen members of the vice squad yesterday raided the offices of "Classrooms" of the Moler College of Hairdressing and Beauty Culture at 945 South Hill street, arrested three persons and brought several pupils of the school to police headquarters for questioning as material witnesses.

Complainant in the case on which the arrests were made was Gwendolyn Jackson, 1155 West Eighth street, who appeared at the City Prosecutor's office Thursday with eleven others who asserted that they had been swindled by the concern. Those for whom the warrants were issued are Bert Lewis, 24 years of age, said to be the manager of the school; Mrs. Elizabeth Beebe, 49; Mrs. M. H. Harper, 50, and Jane Doe Aitchenson, his assistants. The last named was not arrested.

The charge filed by Miss Jackson was that of fraudulent advertising. According to the complaint, it was based on two paragraphs from literature issued by officials in the school in which it was asserted that "the school is equipped with the most modern and up-to-date furniture and appliances that can be secured" and that "everything that can be used for the benefit of the student and comfort of the patron has been installed." It was further asserted, according to the complaint, that "in the apprentice room you will find an up-to-date school, completely equipped for teaching. The senior department is a beauty parlor of the finest kind, being furnished with the most modern equipment. We give the patrons first-class work at reasonable prices, thus insuring our students practical a working experience."

The complaint charges that the assertions thus made were "false and untrue" and that through them the victims applying in response to the advertisement were "misled as to the value of services offered" by the school. It was further charged in the complaint that the furniture and fixtures of the school were not "modern and up-to-date."

In addition to Miss Jackson, others who visited the Prosecutor's office to protest against the school's operations included Mrs. Bernie Carmen, 1155 West Eighth street; Mrs. Pearl Burns, 945 South Hill street; Miss Isabelle Pickering, 924 Sunbury avenue; Lee Haas, Sawtelle; Miss Margaret Horlacher 209 East Walnut avenue, Huntington Park; Lucille Stine, 219 East Redondo street, Redondo; Anna Rosenthal, 1951 New Jersey street; Alma Seelinger, 1121 Calzona street; Mildred Graves, 4550 Mascot street, and Mrs. Elizabeth Price, 130 Grand avenue.

According to the police investigators, the school, while operating under a license granted by the original Moler Institute, was not a part of or directly connected with it.

The amounts of which the complaining witnesses charge they have been swindled total several hundred dollars.

WEATHER OUTLOOK

MAY POSTPONE FLIGHT

[BY A. P. NIGHT WIRE]

WASHINGTON, Sept. 12.—Possibility of a postponement of the

(Continued on Page 2, Column 1)

CITY SMITHS TO GREET LOWELL

Huge Gathering of Clan to Plan Flyer Welcome

Will Meet at Philharmonic Thursday Night

Smythes, Smithsons, Schmidts Will be Included

More Smiths than ever congregated in any one place except the pages of a city directory will assemble next Thursday night at the Philharmonic Auditorium to consider ways and means for the appropriate welcome of Lieut. Lowell Smith, commander of the homebound world flight squadron and president of the National Smith Club.

Only Smiths will be admitted and the Auditorium that night will be absolutely no place at all for the usher who is requested to call Mr. Smith to the telephone.

Birth certificates, geneological credentials and passports will not be required, but the management will make a reasonable endeavor to see that no interlopers are smuggled past the doorkeepers.

ALL SPELLINGS ADMITTED

Smythes, Smithsons, Schmidts, Smiddys, and collateral descendants of the founder, such as the Forgerons of France and the Smitowskys of Russia, will be considered to have been supplied with sufficient identification by their parents.

The business before the meeting will be consideration of the plan proposed by Thomas H. Ince, founder of the Smith Club, that each member contribute $1 more or less toward the Southern California Appreciation Fund being raised by Harry M. Haldeman, finance chairman of the Southern California World Flight Committee.

General arrangements will be in charge of George L. Smith, manager of the Philharmonic Auditorium.

A. D. Smith, president of the Los Angeles Ad Club, will speak on the duty of all Smiths to testify what one good Smith deserves from another.

FATHER TO SPEAK

Jasper G. Smith, father of Lieut. Lowell Smith, will relate how his son first learned to fly, driving a stripped Ford in the mountains of Nevada.

"Dynamite" Smith, in the person of Charles Ray, the motion-picture actor cast for the part of that name in a forthcoming Ince production, will try not to blow up, when called on to speak for the quintessence of the undying and universal Smith spirit.

A. D. Smith, press agent of the family, speaking to all other Smiths who own radio sets, will ask them tonight through KHJ, The Times broadcasting station, to hook up their loud speakers so that all other Smiths within hearing who don't own sets may hear what he has to say on the duty of every Smith to join the Smith club and join in contributing to the club fund of appreciation for the national president.

Every Smith who attends is expected to come steppin' high, wide and Spanish, and between speeches the business of presenting that teasin', ticklin', tearin' tumult of low and lofty comedy billed as "Steppin' High," will go on as usual, with the added attraction of personal appearances of Florence Vidor, Warner Baxter, Edmund Lowe and Thomas H. Ince.

FLYERS FUND IS ORGANIZED

(Continued from First Page)

trans-continental leg of the world flight until next week was seen by Army Air Service officials today in the very unfavorable weather report submitted to them by the government agencies which have been co-operating with the flyers.

On the basis of late reports today heavy rains were predicted in the path of the flight to Dayton, O., which was scheduled for tomorrow, with a possibility of even more unfavorable conditions if a "low" area to the south continues to move in its indicated path.

SHERRILL AND WIFE ACCUSED

(Continued from First Page)

plained further in the complaints.

There it is set forth that the accused took possession of their canyon home on August 2, last, and proceeded at once to celebrate the event with a rather boisterous party.

From then on it was party after party, it is asserted. They averaged three a week, it is charged, until the improvement association took matters in hand and sent out a warning. The number of parties at the Sherrill home was then cut down to two a week, it is charged.

The parties were "indecent and immodest," it is set forth, and the guests never missed an opportunity to make themselves heard to the discomfiture of other residents when departing in the early morning hours. It is also charged, that Sherrill set up an imitation bar in his home with sawdust on the floor and an array of bottles on the shelf.

The "birthday" party, which resulted in the issuance of the complaints, was celebrated on the 3rd inst. There were twenty-three guests, but the affair was halted rather abruptly when several uninvited guests in the form of police officers arrived and arrested those present, including a number of women.

The arrests were made shortly before midnight and the following day all but two of those in the house were released. Sherrill and his brother were held on charges of possession and transportation of liquor. They are to have their hearing in Police Court early in October.

The release of the majority of the guests, all of whom stoutly denied the presence of liquor at the party and expressed their indignation at the presence of officers at a perfectly proper birthday party, caused the improvement association in the canyon to call on the City Prosecutor and demand that a further investigation be made. The complaints yesterday were the result.

DODGES ARE BACKED FOR POLICE CARS

Council Committee Urges Purchase of Fifty-one to Replace Old Autos

The City Council's Supply Committee yesterday unanimously recommended the acceptance of the low bid of the Albertson Motor Company for fifty-one Dodge touring cars for the police department. The committee report which will be received by the Council Monday morning will be signed by Chairman Baker and Councilmen Mallard and Gregory, and probably will be adopted by the Council.

The committee had agreed in June that the police department replace fifty-one outworn touring cars with new machines this year and there is now available from budget funds $38,000 for these machines. There were eight bidders, each offer including the trading in of the fifty-one outworn machines as part of the transaction. The low bid for the Dodge cars was $29,325. The Finance and Supply Committee was informed by Chief Heath, Chairman Baker of the Supply Committee said yesterday, that the Dodge cars were standard for and satisfactory to the department.

GARRETT IS SUSTAINED IN TWO JOBS

Court Says Man Can be Peace Justice and Police Judge at Same Time

There is no reason in law why W. R. Garrett may not continue to act in the dual capacity of police judge and justice of the peace at Santa Monica, Judge Shaw ruled in sustaining a demurrer to the quo warranto proceedings brought in protest against the situation by Thomas Henry Goodell.

For several months Garrett has been the sole local dispenser of justice, the high, the middle and low, in Santa Monica. He started out first as justice of the peace. After the death of Police Judge King he was appointed city police judge. Chief Deputy County Counsel Mattoon then wrote an opinion to the effect that there was nothing incompatible in the two offices.

But Goodell and some others differed and obtained the sanction of the Attorney-General to bring proceedings in the name of the People of California, protesting against one man holding two positions. Deputy Mattoon demurred on the ground that the law prohibits only the holding of incompatible positions by the same person, and argued before Judge Shaw that there is no incompatibility. Judge Shaw agreed with him and sustained the demurrer, denying Goodell the right to amend his complaint.

The only recourse left in the action is an appeal, which it was stated would be taken.

WOMEN'S CLUB HEADS TO HAVE CONFERENCE

CLOSER CO-OPERATION WITH PHILHARMONIC MUSICIANS TO BE SOUGHT

More than 100 presidents and chairmen of music committees of women's clubs of Los Angeles county are expected to participate in a conference to be conducted at the Ambassador Monday morning. The conference is being sponsored by the women's committee and the advisory board of the Los Angeles Philharmonic Orchestra. Plans for closer co-operation between the orchestra and women's clubs will be perfected.

The conference will be addressed by Russell H. Ballard, vice-president and general manager of the Southern California Edison Company, who takes an active part in musical circles of the city. The meeting will be followed by a luncheon to be presided over by Mrs. Cecil Frankel, vice-president of the National Federation of Music Clubs, and honorary chairman of the women's committee.

Addresses will be made by Prof. Walter Henry Rothwell, conductor of the Philharmonic Orchestra, who has just returned from a five months' trip abroad; E. Avery McCarthy, chairman of the advisory board; Mrs. R. I. Rogers, Mrs. E. O. McLaughlin and Mrs. L. S. Montgomery.

YOUTH WHO TRIED TO END LIFE RECOVERING

Frank Nelson, 21 years of age, of 614 North Windsor Boulevard, found Thursday night in the front room of his home with his head near the open gas grate with the gas turned on, yesterday was reported out of danger. Nelson, police learned, attempted to end his own life after a quarrel with his wife. He is said to have left his mother's home at 612 North Windsor, saying that he was going home and turn on the gas. He was found not long afterward by his wife and mother who called the police. Nelson was treated at the Receiving Hospital.

FAILURE TO PAY OFF FILM FOLK CHARGED

Alleged non-payment of wages due Eloisa de Godoy and Rafael Colloi for work in a motion picture resulted yesterday in a complaint being issued against H. L. Schorndorfer of 1536 North Serrano street, by Chief Deputy City Prosecutor Concannon. The action followed Schorndorfer's asserted refusal to settle the claims with the State Department of Labor. According to Deputy Labor Commissioner Lowry, Miss Godoy and Colloi were employed to take leading parts in a picture produced by the Earl Montgomery Production Company and known as "See Her." When the film was partially completed Schorndorfer is said to have taken over the financing and agreed to meet the salaries due to the two actors. This was not done and more than $600 is now due in wages, they assert.

KEYES IN NICHOLSON CASE

Prosecutor Cuts Vacation Short as Charges and Counter-Accusations Continue to Pile Up

Owing to the many charges, counter-charges, allegations and assertions that have been made by both the defense and prosecution, all growing out of the arrest of A. J. Nicholson, wealthy Long Beach resident, on charges of committing a statutory offense and attempted bribery, Dist.-Atty. Asa Keyes has curtailed his vacation and returned to his office yesterday to assume personal charge of the grand jury investigation started Thursday.

In a formal statement the District-Attorney said:

"During my absence from the city for the past ten days while on my vacation, certain angles in connection with the Nicholson case were brought to my attention which in my judgment necessitated my return to the city.

"I therefore, returned before my vacation period was up for the purpose of assuring myself that every phase of this case from its inception to the present time will be fully investigated.

JURY QUIZ ON

"This investigation is now under way before the grand jury and will be carried out and completed under my personal direction.

"If I find that any employee of this office has exceeded his authority in connection with any phase of this case, I shall see that he is properly dealt with."

Nicholson was arrested on August 17, last, in a Holywood bungalow in company with Mrs. Florette Duvall. The arresting officers, Deputy Sheriffs Modie and Dewar, declared Nicholson offered them $4000 for his release. A complaint charging a statutory offense and attempted bribery followed.

ABDUCTION CHARGE

Shortly before the preliminary hearing, Mrs. Duvall made a statement to Harry Raymond, chief investigator of the district-attorney's office and Acting Captain of Detective Longevan of the police department that she had been taken to San Francisco by three men and a woman under the belief that she was under arrest.

In addition to these charges, the defense claims that Nicholson was "framed" and that his arrest was made for the purposes of extortion on the part of his former wife and her present husband, C. J. Cornellison of Santa Monica.

During the absence of Keyes, Chief Deputy District-Attorney Buron Fitts ordered the preliminary hearing of the Nicholson case continued, and the entire matter presented to the grand jury, which held its first session Thursday. It is expected that eight or ten more witnesses will be called before the inquisitorial body when it takes up the matter again Tuesday.

PASTOR WOULD EXILE REDS

Dr. Palmer Says Stay in Old World Would Give Them Appreciation of American Ideals

"Those grouchy, disgruntled Americans whose destructive criticism of the United States government is an offense to the constructive thinkers of every land, should be compelled to go and live and work in some of the countries of the Old World for a few years. Such temporary exile would doubtless be salutary, for it would inspire a due appreciation of America and American institutions."

That is the remedial punishment advocated yesterday by Rev. Gordon Palmer, pastor of the South Park Baptist Church, who returned to Los Angeles yesterday after a visit of two months to Europe and who will be in charge of services at his church tomorrow morning and evening. Mr. Palmer's subjects for the morning and evening address, respectively, are "The God We Forgot" and "Crossing the Atlantic With the Prince of Wales."

Mr. Palmer, who is chaplain of Post No. 8, American Legion, and one of the most popular orators with the KHJ audience, will be heard from The Times broadcasting station within the near future.

"JIM" BROUGHER ORDAINED

Secretary of the Navy Wilbur will be the principal speaker at the Temple Baptist Church tomorrow evening, according to announcement made yesterday by Dr. J. Whitcomb Brougher, who will follow Secretary Wilbur, preaching on "The Witchcraft Delusion." At the morning hour the preacher will be Rev. James W. Brougher, Jr., known to his friends as "Jim Brougher," who was ordained to the Baptist ministry at a meeting conducted at the church last night. Next Monday "Jim" will return to Newton Center, Mass., to finish his course in the seminary. Rev. Russell M. Brougher, another son of Dr. Brougher, is now pastor of a large church at Paterson, N. J.

MRS. LA GRANGE HERE

Mrs. Margaret C. La Grange, founder and leader of the National New Thought Association, who is in Los Angeles to visit officials of the First Emerson Church, will give a free lecture at the Ebell Club tomorrow at 11 a.m., when she will speak on "The Call of the Master as Evidenced in Modern Activities." For the next nine weeks all Sunday-morning lectures, under the auspices of the First Emerson Church, will be given at the Ebell Club, but the morning Sunday-school and evening classes will be conducted at 909 South Lake street.

MINISTERS TO MEET

The public is invited to the meeting of Presbyterian ministers of Los Angeles, to be conducted at 10:30 a.m. next Monday at the Y.M.C.A. The speakers for the occasion will be Henry Herbert, who enacts the role of the Christ in "The Pilgrimage Play," Dr. Stewart P. MacLennan and George L. Eastman.

"GENESIS AND SCIENCE"

Dr. Herbert Booth Smith, pastor of the Immanuel Presbyterian Church, will preach tomorrow evening on "My Nearest Approach to President Coolidge," and will discuss the movement recently started in the East to have every Christian pastor urge all Christians to vote at the coming election. Dr. Smith is one of the co-operators in this work and his name came next to that of President Coolidge in a recent issue of the Homiletic Review, which started the movement. Tomorrow morning Dr. Smith will discuss the question, "Does the first chapter of Genesis contradict modern science?"

"BACK TO THE BIBLE"

Dr. French E. Oliver will continue his "Back to the Bible" campaign at the Bible Institute, speaking three times tomorrow and also next Tuesday, Wednesday and Thursday at 3 p.m. and in the evenings. The subjects for 11 a.m., 2:45 p.m. and 7:30 p.m., tomorrow are, respectively, "Where Fell Your Axe-Head?" "Proof of the Verbal Inspiration of the Scriptures" and "The Days of Noah and the Flood."

"RICHES OF PRAYER"

The third of a series of discourses on "Men Who Have Influenced History" will be preached by Dr. G. A. Briegleb at the Westlake Presbyterian Church tomorrow morning when the subtopic will be "The Man Whom God Delighted to Honor." The subject for the evening discourse is "The Unsearchable Riches of Prayer."

BISHOP JOHNSON

Services at St. Paul's Cathedral tomorrow will include a celebration of the Holy Communion at 7:45 a.m. The morning sermon will be preached by Rt. Rev. Joseph H. Johnson, D.D., Bishop of the Episcopal Diocese of Los Angeles. The evening discourse on "Hymns of Our Church" will be by Rev. W. Cowans, stated supply for the church during the absence in Europe of Dr. William MacCormack, dean of the Cathedral.

WILBUR TO SPEAK

Celebrating the beginning of the third year of his pastorate of the Wilshire Boulevard Congregational Church, Dr. Frank Dyer will give a reception to the public tomorrow evening at the Ambassador Hotel, in the fiesta ballroom. The honored guest and principal speaker will be Secretary of the Navy Curtis D. Wilbur, who will discuss "Men and Affairs at Washington." At the morning hour, in the hotel theater, Dr. Dyer will preach on the subject "Who, Then, Is Sane?" with special reference to the youthful murderers of Chicago.

"A MAN AND A TREE"

The second of a series of sermons on "Vacation Inspirations" will be preached by Dr. J. A. Eby at the Wilshire Presbyterian Church tomorrow morning, the special topic for tomorrow being "A Man and a Tree." In the evening the picture "Icebound" will be shown and Dr. Eby will speak on "A Saving Grace of Young Manhood." Members of the chorus choir have returned from their vacations and have prepared a special program of classical sacred selections for tomorrow's services.

"FELLOWSHIP WEEK"

"Are parents to blame for the crime wave? Are church members free from the blood of the wicked?" These subjects will be discussed by Rev. W. H. Hopkins in his sermon tomorrow morning at the Olivet Community Congregational Church. The topic for evening is, "How to Make Your Life an Overflowing Life." Next week will be observed as "Fellowship Week" by the pastor and congregation and hundreds of friendly calls will be exchanged by the members.

"PROSPERITY"

"Instead of condemning money as evil in itself, the modern prophet teaches the right use of wealth and the right way to true prosperity which does not acutify character or corrode conscience but which, instead, tends to develop the spiritual qualities of man." That is the statement of Mrs. Leila S. Castberg, pastor of the Church of Divine Power, who will speak at the Morosco Theater tomorrow morning on "Prosperity." Sunday school, followed by a song service, will precede the address.

FIRST METHODIST

"Wherein is a man better than a dog, a horse or a monkey? How many monkeys would it take to made a man and how long would it take to make a man out of a monkey?" These questions will be discussed by Dr. E. E. Helms in his sermon tomorrow evening at the First Methodist Church. The subject for morning is "The Church in the House."

"PAGANIZING AMERICA"

A meeting for men only will be conducted at the Trinity Methodist Church at 2:30 p.m. tomorrow when Rev. Bob Shuler will speak on "Genuine Man in a Genuine Struggle in a Genuine Crisis." The topic for the morning sermon is "The King of Glory Comes In." In the evening Mr. Shuler will preach on "Evolution as a Process for Paganizing the Coming Generation in America," and in connection with the address he will discuss the outcome of the recent sensational murder case at Chicago.

CHRISTIAN SCIENCE

There are seventeen Christian Science churches in Los Angeles which hold regular Sunday morning services at 11 o'clock. The subject of the lesson-sermon in each of them for tomorrow is "Substance." This service is repeated Sunday evening at First, Second, Third, Fifth, Sixth, Seventh, Ninth, Tenth and Thirteenth churches. Wednesday evening meetings, which include testmonials of Christian Science healing, are held by all the churches.

"MAN FROM GLENGARY"

"Sunrise in Gathsemane" is the subject of a sermon to be preached by Dr. H. C. Culbertson at the Plymouth Congregational Church tomorrow morning in connection with the Holy Communion service. In the evening Dr. Culbertson will give a brief address in connection with the showing of the motion

(Continued on Page 5, Column 4)

BABCOCK FIGHTS NEW AUTO PLAN

Survey Body Member Hits No Parking in Morning

Pleads for Solution Best to Aid All Persons

Thinks Proposed Hours Not to Benefit Majority

Expressing his opposition and that of many downtown business men to the proposed morning no-parking hours on the streets of the downtown district, George M. Babcock, managing director of the Business Men's Association and a member of the special parking survey committee which recommended the no-parking ordinance which was killed by the Council on Thursday, yesterday issued a statement declaring that he was in favor of any traffic regulation which will be fair and just to all.

Mr. Babcock's statement follows:

"It is difficult to reconcile the former action of the City Council with the decisive vote of that body yesterday against the recommendations of the parking survey committee.

NAMED BY BOARD

"The parking survey committee was appointed by the Board of Public Utilities and confirmed by the City Council, thus becoming an official body, delegated to make a careful investigation with a view to recommending measures that would relieve congested traffic conditions in the metropolitan district with particular reference to parking. The contention that the proposed ordinance was discriminatory was based entirely upon an incomplete understanding on the part of a group of merchants doing business on those streets designated as traffic lanes. Had there been no co-ordinated plan and an arbitrary prohibition of parking on certain streets recommended, there might have been justification for the contention of opponents that they were being discriminated against. As a matter of fact, the report and recommendations of the parking survey committee were not made until every angle had been carefully studied, the reports of experts and traffic engineers analyzed, and the greatest good to the greatest number considered. It was thought, at the time, that there would in all probability be protests on the creation of designated traffic lanes, but at the same time the committee believed that in operation the streets affected by restrictions would not be injured in the slightest degree; that the free movement of traffic north and south and east and west on specified streets would permit a larger number of automobiles to enter the downtown business district with parking privileges near enough to every part of the mercantile center to make every store or institution readily and easily accessible.

"Those protesting the recommendations of the parking survey committee have very evidently overlooked, and at least they have ignored the fact that the vast majority of their patrons are street car riders, and that the free movement of street cars is infinitely more important to them than the blocking of all the curbs with automobiles, which to a large extent do not convey customers to their doors, but merely create congestion and retard traffic passing through and stopping in the district. It would appear that the opposing forces have not studied the report setting forth reasons for the recommendations therein, but are attacking the entire plan because of their dissatisfaction with a single recommendation that they may believe, but do not know, will operate against them.

OPPOSITION TOLD

"A revised ordinance is being suggested which would prohibit parking throughout the entire downtown district between 8 and 10 a.m., no consideration whatever being given to the harm that would result from such restrictions, to hundreds of business men who are to a large extent dependent upon their trade during those hours.

"It occurs to me that the opponents of the ordinance, which was approved by the Board of Public Utilities, the Utilities Committee of the City Council and subsequently by a majority of the City Council as a whole, are not opposed to discrimination as long as it does not affect their particular interests, and I personally approve the adoption of any ordinance which will benefit all of the business men in the downtown district, but am unqualifiedly opposed to the adoption of regulations to please a minority that will work an injury to a majority."

"SALVAGE TEA" TO AID CHILDREN'S HOSPITAL

DONATED ARTICLES WILL BE RECEIVED AND SOLD AT TAYLOR HOME

A "salvage tea" for the benefit of the Children's Hospital will be conducted on the 20th inst. at the home of Mrs. Russell McDonnell Taylor, 11 Berkeley Square. Mrs. Taylor is a member of the reception committee of the hospital. The public is invited and admission will be a salvage bundle. Salvaged articles will be sold and the funds obtained used to carry on the work of the hospital. The affair is sponsored by the board of managers of the institution.

The sale will be conducted between the hours of 2 p.m. and 5 p.m. and all articles left over will be placed on sale at the Children's Hospital Salvage Department, 712 Maple avenue, telephone MEtropolitan 2115. Wearing apparel and household articles will be included in the sale.

PROBATION WOMAN WEDS AT SANTA ANA

By a "Times" Staff Correspondent

SANTA ANA, Sept. 12.—Thelma Carlisle, probation officer of Los Angeles county, and John Shanks, 30 years of age, who gave his occupation as a film and stage actor, were married here today by Justice John Landell. Miss Carlisle, who gave her age as 25 years, lives at 1741 Crenshaw Boulevard, Los Angeles. It is the intention of the bride to continue her work with the Juvenile department of Los Angeles.

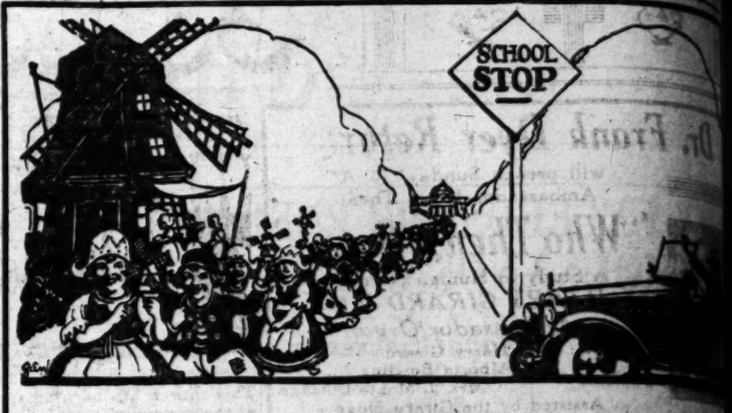

GIFTS FOR THE KIDDIES!

At all of our Stores Saturday, Sept. 18th, we will give FREE to each purchaser a TOY PINWHEEL in the form of a Van de Kamp Windmill with revolving arms. These toys have been especially designed for the children, and the kiddies will all want one.

SCHOOL DAYS

—are here again, bringing with them the problem of selecting the best and most nourishing food for the children, so that young bodies as well as young minds may grow strong.

Mothers know that Van de Kamp's Holland Dutch Bakery Products are ideal for growing youngsters because of the quality materials used, the skill with which they are baked, and their guaranteed every-day freshness.

The Sign of the Blue Windmill means the best in Bakery Goods for Children and Grown-ups alike.

Van de Kamp's
Holland Dutch
BAKERS

COUGHING BANDIT IS BUSY NOW

But Sympathetic Victim of Hold-up is Rewarded With His Freedom

The coughing bandit was added to the list yesterday in a report to Deputy Sheriff Dewar by Frederick Stackhouse.

Stackhouse said he picked the man up on his way from El Monte here last Saturday. After they had gone a short distance the man poked a gun in Stackhouse's ribs and robbed him of $36 and a watch. Then the man said:

"There are three things I can do, bind and gag you; knock you on the head, or kill you—" and then he began to cough.

"That sounds like tuberculosis," Stackhouse said. "I had a relative who had that."

Stackhouse and the coughing bandit exchanged symptoms a few minutes and then the highwayman said he would let him go if he would not report the robbery before Wednesday. Stackhouse promised and kept it—he did not report until Friday.

Ex-Service Men of Ninety-first to Convene Here

Veterans of the Ninety-first—Wild West—Division will gather in Los Angeles on the 27th and 28th insts. for their fifth annual reunion which is expected to bring several thousand former fighting men to the city from all sections of California, Washington, Oregon, Ujah, Montana, Idaho, Alaska and Hawaii. The Ninety-first was the only western division to see service overseas as a single unit.

ADVENT OF BUS LINE CHEERED BY STUDENTS

AUTOS WILL SERVE LARGE ENROLLMENT OF PUPILS AT FREEMONT SCHOOL

Students at the new John C. Fremont High School cheered yesterday afternoon when they discovered that the bus was running from Manchester and Western to the school. Executives of the Los Angeles Railway have promised to keep the bus in operation as long as there is patronage to support it.

Contrary to the expectation of school officials, Manual Arts High School turned in an enrollment of 3500 students. The registration last year was 3400 and it was expected that the opening of the Fremont school would reduce the attendance at Manual Arts. An enrollment of 1185 was reported from the Fremont, yesterday.

Franklin High School also has shown an unexpected high enrollment. It was believed that attendance would drop below the 1800 registration of last year. Yesterday's report showed a total of 1960, the heaviest increase being in the B9 grade.

MENLO TO BE IMPROVED

The City Council yesterday adopted the final ordinance for the improvement of Menlo avenue from Exposition Boulevard and Santa Barbara avenue.

Undenominational.

8 FREE HEALTH LECTURES 8
By Hatha Yogi Wasson, from Punjab, India. Teaches Science of Health, Hidden Power of Mind, Self Unfoldment, Thought Transference and Mental Telepathy.

How to attain the through the scientific breathing which will rejuvenate the body and youth.

How to open the five which regenerate the vibrates the 500,000,000 body.

Proper concentration tion for self unfoldment and come master of body.

How to liberate the to become powerful, magnetic and word power for healing.

Ancient mystery revealed Wasson—Secret of the knowledge given—Free concentration for the Three vibrations from the mind—Subconscious and Super-conscious.

Hindu Psychology to apply business, and happiness.

Individual consultations invited to the private lessons.

Beginning September 15th, 16th and 21st, 2 p.m., 8 p.m.

Second Floor of the Architects Building, Corner of 5th and Hope Streets.

Admission Free

This teaching recommended by those with no religion.

Established Twenty-two Years. Eleanor H. Rowland, Pastor
METAPHYSICAL CIRCULATING LIBRARY—BOOK SHOP—LECTURE AUDITORIUM—Suite 432-433-434-435 Music-Arts Bldg., 730 S. Hill—Tel. Hours, 9 A.M. until 9:30 P.M. Phone Vandike 8077.
LECTURES—Sunday-school, 10:30 a.m. Mary Frances Rice, Leader
Sunday, 11 a.m.—Rev. Daniel Boone Herring: "Dreams: Their Source and Interpretation."
Sunday, 3 p.m.—Dr. G. H. Bryant: "Path to Prosperity."
Sunday, 4 p.m.—Rev. Daniel Boone Herring: "Calling the Disciples."
Sunday, 7 p.m.—Dr. G. H. Bryant: "Spiritual Consciousness."
Sunday, 8 p.m.—Walter W. Raymond: "Life Everlasting."
Walter W. Raymond speaks Monday evening, 8 o'clock—"God's One Man."
8 p.m.—"God and Man Subconscious."
Dr. G. H. Bryant speaks every day at 2 p.m. and 7 p.m. (except Saturday).
Bryant conducts a Study Class in Soul Philosophy every day at 2 p.m.
Daniel M. Myers speaks every day (including Sunday) at 11 o'clock—"Brotherhood." Mr. Myers is conducting a Study Class every day (except Saturday) from 2 to 4 o'clock.
Rev. Daniel Boone Herring speaks every day at 11 p.m. on "Feast of Reason."
Every day at 3 o'clock on "Calling the Disciples," and Wednesday at 4 p.m. "First Disciples."
Lovina Smith of Budapest, Hungary, speaks every day at 4 p.m. on "The Great Awakening."
Dr. Ameen U. Fareed, Persian Scholar and Mystic, speaks every Monday 8 p.m. Lectures every day, every hour (on the hour,) conducted by persons and Teachers. Come and bring your friends. Voluntary offering.

AMANDA CHAPEL The Church of Truth
11:00 a.m.—Sermon by Rev. William C. Isett, Pastor.
"AMERICAN IDEALS—GOD'S STANDARD OF EFFICIENCY"
10 a.m., Bible School. Every Friday, 8 p.m., Community Night. Today Anniversary Sunday, September 28th.
Drive out Wilshire Blvd., or take P. E. Beverly-Seventh line to Catalina.

TOURS WILL SHOW CHEST FUND WORK

Three Institutions to be Visited on First Trip of Charity Bodies

"See for yourself" is the challenge that the Los Angeles Community Chest is extending to people who would know what the charitable and welfare agencies that are uniting in the Community Chest plan are doing for unfortunate humanity in this city.

Arrangements have been made by a special Community Chest committee to conduct tours to various representative humanitarian agencies to which the public will be invited. The first of these tours will leave the Community Chest headquarters at 911 South Grand avenue at 2 p.m. Tuesday, and will visit the Regina Coeli Orphan Asylum, The Children's Hospital Society and the Los Angeles Music School Settlement.

Mrs. Nichols Milbank is to act as chairman of the committee. Other members are Mrs. T. R. Burge, Mrs. W. Armfield Holt, Mrs. Francis E. Shine, Mrs. Joseph D. Simpson, Mrs. Rufus C. Porter, Mrs. Judson C. Rieves and Mrs. Oscar Lawler.

The tours will be conducted each Tuesday afternoon up to November 1. In addition to the regularly scheduled tours special trips will be arranged to accommodate people who will be unable to go on the Tuesday calls.

TWELVE CARS STOLEN

Studebaker and Buick Lead List of Missing

The Theft Bureau of the Automobile Club of Southern California reported twelve cars stolen in Los Angeles within twenty-four hours as follows:

Studebaker touring, 617916; Chevrolet touring, 617916; Ford sedan, 617916; Ford touring, 28510; Ford touring, 28510; Ford roadster, 861106; Ford roadster, 861106; Buick touring, 552827; Buick roadster, 552827; Roamer roadster, 13128; Chevrolet touring, 1250145; Chevrolet touring, 1250145; Studebaker touring, 2146851; Studebaker touring, 2146851; Buick touring, 640656.

JEWELERS TO MEET

More than 200 members, relatives and friends are expected to attend the annual picnic of the Brock & Co. jewelers, all-day picnic at the Encino Country club tomorrow. The picnic will start at noon at the Encino Country club and the entire party will form an automobile parade on Ventura Boulevard to the club. There are to be a number of sports and games, including a tug of war between the married and single men. Every day at 3 o'clock on "Calling the Disciples," and Wednesday at 4 p.m. "First Disciples."

Lovina Smith of Budapest, Hungary, speaks every day at 4 p.m. on "The Great Awakening."

Dr. Ameen U. Fareed, Persian Scholar and Mystic, speaks every Monday 8 p.m. Lectures every day, every hour (on the hour,) conducted by persons and Teachers. Come and bring your friends. Voluntary offering.

Boy Scouts are now doing Community Chest posting in the main and outlying districts of the city.

Go To Church Sunday

Dr. Frank Dyer Returns

will preach Sunday, 11 A.M.
Ambassador Hotel Theater

"Who Then is Sane?"

A Study in Human Normality

HARRY GIRARD at the Ambassador Organ

Soloists: Mrs. Harry Girard
Miss Alberta Bowling
Mrs. J. Monte Dunstan
Assisted by the Girard Singers

Sermon Travelogue—
"The Paradise of the Pacific."

Friends:

This will be our monumental year. The church will pass from ...building clothes into the great edifice about to rise on Wilshire ...oulevard. This year of progress begins tomorrow morning.

After a tour extending to the Canadian border, I return keen to ...my friends and to begin the task committed unto us. Come early for your seat. Bring a guest tomorrow morning. Let us ...make our march together.

In the evening we shall give our tribute of welcome to the noble ...Christian gentleman who is our guest, the Honorable Curtis D. Wilbur, Secretary of the Navy.

Yours in the bonds of earth's greatest friendship,
FRANK DYER.

...Dyer preaches over the Times Radio—"THE CHRISTIAN MAN" Listen in.

9:30 a.m.—Scientific Bible Class—Professor W. E. Mitchell: "Trusting Intelligence." Theater Lobby.

9:45 A.M.—Sunday-school Parish Center, 800 Plymouth Boulevard, Rev. Clinton J. Taft presiding.

PUBLIC WELCOME
TO THE SECRETARY OF THE NAVY
HON. CURTIS D. WILBUR
Dr. Frank Dyer, Presiding
Ambassador Hotel Fiesta Room
Program Sharp at 8 o'clock. Seats for 2000 persons.
Platform guests: President Von KleinSmid, Mr. Conrad ...Seipp, Mr. Donald Douglas, Mr. James Westervelt.
Music by the Girard Studios
Secretary Wilbur's Address:
"IMPRESSIONS OF WASHINGTON"
A chance to sit in and see the Cabinet.
Absolutely open to Everybody.

...SHIRE BOULEVARD CONGREGATIONAL CHURCH
An Optimist is a man who starts to build a big church without a member or a dollar.

First Congregational Church

845 South Hope Street
Rev. Carl S. Patton, D.D., Minister.
Rev. Holland F. Burr, Director of Religious Education.

11:00 o'Clock. Dr. Patton's Subject:
"HOPE ON THE JOB"
Anthems by Chorus Choir of Sixty Voices.

7:30 o'Clock. The Picture:
"THE BOHEMIAN GIRL"
Words of Greeting from Secy. of the Navy Wilbur.

...LYMOUTH CONGREGATIONAL CHURCH

...lymouth Street, half block West of Figueroa
...REV. E. C. CULBERTSON, LL.D., Pastor.
A.M.—"Sunrise in Gethsemane,"
A COMMUNION ADDRESS.
P.M.—Motion Picture: "The Man from Glengary."

...OLLYWOOD CONGREGATIONAL CHURCH
Hollywood Boulevard and Sycamore Avenue.
REV. JAMES HAMILTON LASH, D.D., Minister.
Morning Worship: 11 o'Clock.
Sermon: "Kingdom Building: Christ's Method."
EVENING SERVICES BEGIN SEPT. 21ST.

THE CHURCH OF THE MESSIAH
(Congregational)
Washington Blvd. and Van Ness Avenue.
REV. EDWARD D. GAYLORD, Minister.
...Sunday-school. Classes for all ages. 11:00—"RESOURCES
6:30—Young People's Meeting. 7:45—"THE BUSY SIGNAL."
...Christ both services.

DR. FRENCH E. OLIVER
IN THE GREAT
"BACK TO THE BIBLE CAMPAIGN"
AT THE
...URCH OF THE OPEN DOOR
...ible Institute Auditorium, Sixth and Hope Streets
RADIO KJS

11:00 A.M.—"Where Fell Your Axe-Head?"
2:45 P.M.—"Proof of the Verbal Inspiration of the Scriptures."
7:30 P.M.—"The Days of Noah and the Flood."
...at 3 p.m. in the Lower Auditorium, at which time Dr. Oliver will ...on "THE PAGAN SOURCES OF MODERN THEOLOGY."
There will be a meeting of the Pre-millennial Prophetic Association
BIBLE INSTITUTE CAFETERIA OPEN TO THE PUBLIC
...MONDAY, SEPTEMBER 15th.

Steps in a Real Christian's Life

What is repentance, and conversation? What does it mean to be Justified and receive the anointing of the Holy Spirit? This lecture will appeal to all who are seeking the truth and desire to know how to become a REAL CHRISTIAN. Free Lecture Sunday, 11 a.m., by W. R. SEIWERT of Pasadena.

TRINITY AUDITORIUM
Grand Ave. at 9th
International Bible Students' Association
Seats Free — No Collections

...spel Hall, 1225 West Jefferson Street
...of Bread 11 A.M. Sunday School and Bible Class 9:45 A.M.
...Preaching 7:30 P.M. Prayer Meeting Wednesday, 7:45 P.M.
...Blood of Jesus Christ (God's) Son Cleanseth from all Sin."

...spel Tent, York Blvd. and Nolden St.
...ar marked "York Boulevard.") Address on prophecy, il-...ated by a large colored chart of the Dispensations by W. J. Mc-...Kinney (except Saturday) 7:45, Sunday 7:30. A short gospel ...message is given each evening by Mr. Andrew Ruddock. All are ...cordially invited to attend.

...ET GOSPEL HALL—Santee and Washington
...Sunday-school, 9:45 a.m. Bible Class, 10 a.m. Breaking of ...Bread. Gospel Meeting, 7:30 p.m. Speaker, Mr. R. W. Sherratt. ...Gospel Meeting, Tuesday, 8 p.m. Prayer Meeting, Thursday, 8 p.m. Ministry of the Word.

Immanuel Presbyterian Church

FIGUEROA AT TENTH
Ministers: Herbert Booth Smith, John A. Leusinger, George G. Dowey
Dr. Smith Will Preach at Both Services

11 a.m.—"Does The First Chapter of Genesis Condradict Modern Science?"

7:30 P.M.—My Nearest Approach to President Coolidge. Did Bible Preachers Meddle in Politics? What Are the Three Big Heresies Today?

This church has parking space for autos, with watchman, at the service of all its worshipers.

Why not go?

AND HEAR
DR. G. A. BRIEGLEB
Sunday, 11:00 a.m.—"THE UNSEARCHABLE RICHES OF PRAYER."
Sunday, 7:30 p.m.—"THE MAN WHOM GOD DELIGHTED TO HONOR."
Inspirational Music by Westlake's Unexcelled Quartet Choir.
Westlake Presbyterian Church
Grand View, South of Ninth St.

First United Presbyterian Church

9th and Figueroa.
Dr. W. E. McCulloch, Pastor
11:00 A.M.—"Two Reports; Majority and Minority."
7:30 P.M.—"The Patience of Christ."
Rev. Herbert G. Tovey, Minister of Song, will render a Baritone Solo at each service, and will lead the Chorus Choir. Special feature of the evening service, a Twenty-Minute Gospel Song Service conducted by Mr. Tovey. Organ recital preceding the evening service. E. R. Shirey, Organist.

FIRST PRESBYTERIAN
Figueroa at Twentieth
Ministers: Hugh K. Walker and Paul C. Elliott.
Dr. Walker Preaches at 11 o'clock
"THE CHOICE OF A HARD-PRESSED SOUL"
7:30 P.M.—HENRY HERBERT
of the Pilgrimage Play, brings Brief Message.
Sermon by Rev. Paul C. Elliott
"WHEN GOD WALKS WITH MAN"
POPULAR SUMMER SACRED CONCERT HALF-HOUR follows the evening service. These programs have been so popular that they will be continued during month of September.
Doors open at 7 p.m. Everybody Welcome.
(Take "W" or "U" car to Figueroa and Washington—one block South.)

Dr. Eby has returned and will preach in

Wilshire Presbyterian Church

The Church with the Tower Clock

Morning and Evening.
11 A.M.
"A MAN AND A TREE"
The second in a series of four vacation sermons.
FULL VESTED CHORUS CHOIR — TWENTY VOICES
William Ripley Dorr, Organist-Director
Anthem, "Seek Ye the Lord" (J. V. Roberts)
Soloist, J. Gordon Jones, Bass.
7:30 P. M.—Motion Picture: "ICEBOUND."
Dr. Eby speaks on "A SAVING GRACE OF YOUNG MANHOOD."
Wilshire Quartet sings unaccompanied.
Third Street and Western Avenue. Take "R" Car.
Ministers: John Albert Eby, Arthur Edwin Wake.

3rd Presbyterian Church
East Adams St.—Just West of San Pedro
HERBERT HERSCHEL FISHER, Minister.
11 a.m.—"THE BACKWARD LOOK AND THE FORWARD VISION."
Bible School, 9:30 a.m. Departmental and Graded.
Christian Endeavor, 4 and 6:30 p.m. BEAUTIFUL MUSIC.

WEST ADAMS PRESBYTERIAN
West Adams Near Vermont Avenue
DR. WILLIAM H. FISHBURN, Minister
A.M.—"SOUL HUNGER."
P.M.—"THE GREAT COMMANDMENT."
Dr. Stanton will preach both morning and evening.

Wilshire Boulevard Christian Church
M. HOWARD FAGAN, Pastor.
Wilshire and Normandie. Take "R" Car
9:30 A.M. Bible School. G. A. Chapman, Superintendent
11 a.m.—"A MESSAGE FROM CHINA"
by LOIS ELY returned missionary.
6:30 p.m., C.E.—F. V. Roberts, Director Young People's Activities.
7:45 p.m.—"ANARCHISTS! BOOTLEGGERS! LAWBREAKERS!"
Soloists for the day—Pauline Perry Austin and Mr. A. Quast
The Church Where You Are a Stranger But Once

Broadway Christian Church
Opposite Court House
WALTER SCOTT BUCHANAN, PASTOR
A. M.—"Wanted, A Church"
P. M., Pageant, given by Dramatic Club
C. E. Culver, Director of Religious Education
Alma K. Moss, Director of Music

HOLLYWOOD CHRISTIAN CHURCH
1717 Morgan Place. W. F. RICHARDSON, Pastor.
MORNING—"WHAT IS ETERNAL LIFE?"
EVENING—"CASTING PEARLS BEFORE SWINE."

MAGNOLIA AVE. CHRISTIAN CHURCH
Twenty-fifth and Magnolia. C. C. SINCLAIR, Minister.
A.M.—"LOVE THAT WILL NOT LET US GO"—Rev. C. C. Sinclair.
P.M.—"WHY GO TO A CHRISTIAN COLLEGE?"—Prof. W. S. Hertzog.
Take West Adams or University car.

The American Catholic Church
(Western Orthodox)
Rt. Rev. Gregory Lines, D.D., D.C., Bishop and Pastor
Sunday Service—Holy Eucharist and Sermon, 11 A.M.
Soloists: Dona Ghrey and Edward Ruenitz.
In the Auditorium of the Philanthropy and Civics Club House, 1419 South Wilton Place, Corner 16th St.
Four Short Blocks West of Western Ave.
Take Pico, 16th St. or Washington Car or Bus on Western Avenue to 15th St.

CHURCH OF CHRIST
MEETS IN RHODES' HALL, 5428 MONETA AVE.
Bible Study in Classes, 10 a.m. Preaching, 11 a.m. Preaching, 7:30 p.m.
W. P. Reedy, Minister. Motto: Where the Bible speaks, we speak; where the Bible is silent, we are silent.

Bob Shuler—Both Hours
Trinity Methodist Church—(Cor. 12th and Flower)
11:00 a.m. Subject—"The King of Glory Comes In."
7:30 p.m. Subject—"Evolution as a Process for Paganizing The Coming Generation in America."
A. Loeb and Leopold and the Ape.
B. Judge Caverly and Clarence Darrow.
C. Did Money Thwart Justice?
D. How Soon Will They Be Out?
GREAT REVIVAL STARTS NEXT SUNDAY
Hear Von Bruch every evening at 7:30
Hear Bob Shuler Sunday afternoon, Sept. 21, speaking to "Men Only"
Subject—"Genuine Men in a Genuine Struggle in a Genuine Crisis"
Trinity—Monday Night, 7:30—Great Russian Choir will sing. Public invited.

WILSHIRE METHODIST
Hobart and Second "S" Car to Hobart
Benjamin Sherwood Haywood, D.D., Minister
10:55—Sermon by the Rev. Leonard Oechsli, of Sumatra Island, Oceanica. Saxophone-Violin Duet—Mr. Lafayette Taylor and Miss Elsie Muller with Miss Rossi Gish accompanist. Anthem by Choir.
7:30—Pastor's Annual Sermon in recognition of Public School and College opening. "THE KNIGHTS IN SCAFFOLDING AND BUILDING." All young people, parents and teachers specially invited. Baritone Solo, Mr. Charles Leslie McCormick.

THE FIRST METHODIST EPISCOPAL CHURCH
CORNER EIGHTH AND HOPE STS.
Elmer Ellsworth Helms, D.D., Pastor
Hear the Great Organ—See the Wonderful Mosaic Panels.
ORGAN HALF HOUR, 10:30 and 7:00. CHORUS 150.
9:30—Dr. von KleinSmid to Men—500.
11:00 A.M.—"The Church in the House."
7:30 P.M.—"Wherein is a Man Better Than a Sheep?"
Donald Chapman, 11 years old—wonderful boy orator

The First Baptist Church
1728 West Sixth Street
Dr. James A. Francis, Pastor.
Rev. Rufus Keyser, Associate Pastor.
Worship With Preaching at 11:00 A.M.—7:30 P.M.
Dr. Francis at Both Services
Special Music by the First Baptist Quartet
Geviah Ellis, soprano. Malcolmson Huddy, tenor. Evelyn Brehler, contralto. Edward H. Adsit, bass. Uriel Nelson, organist. Harold Vail, song leader. Bible School, 9:30. Young Peoples' Meet., 6:15.

Memorial Baptist Church
South Grand Avenue and 23rd Street
Dr. George Taylor and sons, Preaching and Singing Evangelists, will have charge of the services of the MEMORIAL BAPTIST CHURCH both Sunday morning and Sunday evening. A large choir and orchestra. All are invited.

Temple Baptist Church—Fifth & Olive Sts.
TWO BROUGHERS
Take part in both services Sunday.
11:00 a.m.—James Whitcomb Brougher, Jr., preaches, assisted by Dr. Brougher and David K. Barnwell.
Subject: "Do You Think or Just Think You Think?"
Frank Geiger, Soloist. Quartet and Vested Choir.
7:30 p.m.—SECRETARY OF THE U. S. NAVY WILBUR and DR. BROUGHER.
Prelude: "Witches and Witch House at Salem, Mass."
Sermon: "DO EVIL SPIRITS POSSESS PEOPLE TODAY?"
Constance Ballou, Soloist. Male Quartet. Anthem.
9:30 a.m.—Bible School. 5:40 p.m.—C. E. Meetings.

WILSHIRE BAPTIST CHURCH
Bruce Vincent Black, Pastor.
"JESUS—Divine Savior or Divine Demonstrator? Must I Strive Alone?"
Evening Message.
Morning Sermon—"Boring From Within."
Sunday-school at 9:30.
Take car marked "R" to Beverly Blvd., one block east.
Beverly Blvd. and Oxford Ave.

SOUTH PARK BAPTIST CHURCH
Cor. E. 51st and McKinley Ave. Gordon Palmer, Pastor
HOME AGAIN after two months in England. Pastor preaches.
Morning Worship, 11 o'clock. Subject: "THE GOD WE FORGET."
Evening Service at 7:30. Subject: "CROSSING THE ATLANTIC WITH THE PRINCE." Pastor crossed the Atlantic on the Berengaria with the Prince of Wales aboard. Hear the evening sermon.

The First Baptist Church of Hollywood

"FRANK MILLER'S SERMON" is the Pastor's Message, 11 a.m. In the evening, "THE STORY OF A RUNAWAY SLAVE." Mrs. Lampkin sings in the morning and Mr. Pearson at night, and the Choir at each service. Mr. E. S. Olive of Pomona College, Organist.
Assf Pastor
Las Palmas & Selma

Central Baptist Church, Alvarado Near Pico Street
DR. C. F. WINBIGLER, Minister.
11 A.M.—"The Changeless Christ." 7:45 P.M.—"An Awful Evil and Its Remedy." Come for you are welcome.

SS. JAMES' AND BARNABAS' CHURCH
Wilshire Blvd. and St. Andrews Place. The Rev. Ray O. Miller, B.D., Rector.
SUNDAY SERVICES:
Holy Communion ..... 7:30 A.M.
Sunday School ..... 9:30 A.M.
Morn'g Prayer & Serm... 11:00 A.M.
The Rector has returned and will be in charge of all services.
Sunday School reopens at 9:30 A.M.
THE ONLY EPISCOPAL CHURCH IN THE WILSHIRE DISTRICT

ST. PAUL'S CATHEDRAL
613 SOUTH FIGUEROA ST.
SERVICES 7:45 A.M., 11 A.M., 7:45 P.M.
11 a.m.—RT. REV. JOSEPH H. JOHNSON, D.D., WILL PREACH.
7:45 p.m.—REV. W. COWANS will conclude his series of addresses on "HYMNS OF THE CHURCH." Special Hymn, "FIGHT THE GOOD FIGHT."

St. John's Episcopal Church
CORNER FIGUEROA AND WEST ADAMS STREET.
REV. GEORGE DAVIDSON, D.D., Rector.
Morning and Evening Sermon by the Rector.
Services: 7:30 and 11:00 a.m. and 7:30 p.m.
REGISTRATION DAY AND RALLY DAY OF SUNDAY-SCHOOL, 9:30 A.M.

EPISCOPAL CHURCHES
EPIPHANY, N. Sichel and Altura Streets: 7:30, 9:30 and 11 a.m.; 7:30 p.m.
ST. ATHANASIUS, Echo Park Ave. (by Echo Park) 8 and 11 a.m.; 9:30 a.m.
TRINITY CHURCH, Melrose & Berendo St.; 8 and 11 a.m.; Church School, 9:30 a.m.
ST. LUKE'S CHURCH, 1201 E. Vernon Ave.; 7:30, 9:30, 11 a.m.; 7:30 p.m.
ST. ANDREWS, 3959 So. Brighton, 7:45 and 11 a.m.; Church School, 9:45 a.m.

ST. MATTHIAS
(Episcopal)
W. WASHINGTON AND NORMANDIE
HIGH MASS, 11 A. M.
LOW MASS, 7:30 A.M.
CHOIR OF MEN AND BOYS
Daily Mass, 7 a.m.
On Thursdays, 9:15 a.m.

CHRISTIAN SCIENCE
The following Christian Science Churches of Los Angeles are all recognized branches of The Mother Church, The First Church of Christ, Scientist, in Boston, Massachusetts, and hold services as follows:

First Church—1346 S. Alvarado St., Sunday, 11 a.m., 8 p.m.; Wednesday, 8 p.m.
Second Church—W. Adams St. at Hoover, Sun., 11 a.m., 8 p.m.; Wed., 8 p.m.
Third Church—734 S. Hope St., Sunday, 11 a.m., 8 p.m.; Wednesday, 8 p.m.
Fourth Church—5206 Pasadena Avenue, Sunday, 11 a.m.; Wednesday, 8 p.m.
Fifth Church—7107 Hollywood Blvd., Sun., 11 a.m., 8 p.m.; Wednesday, 8 p.m.
Sixth Church—E. 42nd and Wadsworth, Sun., 11 a.m., 8 p.m.; Wednesday, 8 p.m.
Seventh Church, San Pedro—315 7th St., Sun., 11 a.m., 8 p.m.; Wednesday, 8 p.m.
Eighth Church, Gardena—546 W. 161st, Sunday, 11 a.m.; Wednesday, 8 p.m.
Ninth Church—430 S. New Hampshire, Sunday, 11 a.m., 8 p.m.; Wed., 8 p.m.
Tenth Church—926 W. 49th St., Sunday, 11 a.m., 8 p.m.; Wednesday, 8 p.m.
Eleventh Church—2130 E. First St., Sunday, 11 a.m.; Wednesday, 8 p.m.
Twelfth Church, Van Nuys—836 Sylvan St., Sunday, 11 a.m.; Wednesday, 8 p.m.
Thirteenth Church—1750 Edgemont St., Sun., 11 a.m., 8 p.m.; Wed., 8 p.m.
Fourteenth Church, Culver City—7629 Cardiff Ave., Sun., 11 a.m.; Wed., 8 p.m.
Fifteenth Church—1400 S. Gramercy Place, Sun., 11 a.m.; Wed., 8 p.m.
Sixteenth Church, Eagle Rock—Woman's Clubhouse, Sun., 11 a.m.; Wed., 8 p.m.
Seventeenth Church—4302 Santa Monica Blvd., Sunday, 11 a.m.; Wednesday, 8 p.m.

DOWNTOWN READING ROOMS
Room 703, 354 S. Spring — Room 815, 210 W. 7th — Room 315, 617 W. 7th

FREE LECTURES ON CHRISTIAN SCIENCE
Members of The Board of Lectureship of The Mother Church, The First Church of Christ, Scientist, in Boston, Massachusetts, will lecture as follows: Mr. Peter V. Rost, C.S.B., of San Francisco, Cal., Tuesday, September 16, in Ninth Church, at 8 p.m.; Friday, September 19, in Third, at 8 p.m.; Dr. Walton Hubbard, C.S.B., of Los Angeles, Friday, September 19, in Fifth Church, at 8 p.m.
NO TICKETS ARE REQUIRED.

RELIGION A LA CARTE
by
Rabbi Edgar F. Magnin, 11 A.M.
at
First Unitarian Church
925 S. Flower St.

ANGELUS TEMPLE—ECHO PARK
Revivalist—AIMEE SEMPLE McPHERSON—Pastor
"The City on the Hill"—10:30.
"The Master's Footprints and the Serpent's Trail"—2:30. Illustrated Message, "In Chains"—7:00.
A Hearty Welcome to All.

REV. T. P. BAKER
Home Missionary Secretary of the Wesleyan Methodist Church
Will preach at 11 A.M. and 7:30 P.M. Sunday. Church located at corner 7th and Spence. To reach it take R car going east on Seventh. Get off at Spence; walk two blocks south.

FIRST ENGLISH LUTHERAN CHURCH
800 South Flower Street.
REV. W. S. DYSINGER, D.D., Pastor
11:00 A.M.—"THE GREAT COMMANDMENT."
7:30 P.M.—"MINE EYES UNTO THE HILLS."
Sunday School 9:30 a.m. Luther League 6:30 p.m.
Welcome

The Christadelphian Ecclesia of Los Angeles
FREE BIBLE LECTURE
"A VITAL DOCTRINE FOR EARNEST CHRISTIANS—THE ONE GOD OF DIVINE REVELATION NOT THE GOD OF CHRISTENDOM"
SUNDAY EVENING, SEPT. 14TH, AT 7:30
Benevolence Hall, Foresters' Building, Tenth and Olive.
SEATS FREE — ALL WELCOME — NO COLLECTION

THE LITTLE FRIENDLY CHURCH
9:45—Bible School.
11:00—Sermon by Dr. Felix Christian.
6:30—Christian Endeavor.
7:30—Sermon by the Pastor.
FIRST FRIENDS CHURCH
DAVID E. HENLEY, PASTOR. 923 West Third Street.

BIBLE CLASSES
Old and New Testament Spiritually Interpreted
Lessons and Classes conducted by
Mrs. Cora Belle Miller
Classes open to all Tuesday and Friday at 7:00 and 8:00 p.m.
1120 West 27th St. Phone BEacon 0496

AT THE WOODLAWN GOSPEL HALL
4312 South Woodlawn Ave., near Vernon Ave. and Main St.
Christians gathered according to Matt. 18:20. Meetings Sunday at 10:30 a.m., Acts 20:7, 12 m., Bible Class and S.S., 7:30 p.m., Gospel. Wednesday, 7:45, Prayer. Friday, 7:45, Bible Study. All welcome. No collections.

Church of the New Jerusalem (Swedenborgian)
Westmoreland Ave. at Fifth St. REV. JOHN E. HUNTER, Minister.
10 a.m., Sunday-school. 11 a.m., Divine Worship—"UNRECOGNIZED RESOURCES." Free lending library of Swedenborg Works open Tuesday, Friday and Sunday. Take "R" car.

Undenominational.

FIRST EMERSON CHURCH
ANNETTE FOSTER, Pastor
The Call of the Master as Evidenced in Modern Events
Margaret C. La Grange,
President of National New Theology Association, is to give the Lecture at our regular services Sunday morning at 11 o'clock, and as our own Church building is inadequate to accommodate all that we feel will want to hear her,
THE EBELL CLUBHOUSE
at 1719 South Figueroa Street has been secured for this occasion.
COME EARLY AND BRING A FRIEND
Margaret C. La Grange, the Founder and Leader of the National New Thought Association, has arrived from New York City and is visiting one of her Centers located in Los Angeles. The First Emerson Church, 929 S. Lake St. She will speak Sunday morning, Sept. 14, in the Auditorium of the Ebell Club, 1719 S. Figueroa St. Her topic will be "The Call of the Master as Evidenced in Modern Activities." Mrs. La Grange is a woman of world travel, world vision and an acknowledged pulpit orator. All who may hear her voice anew the Old Gospel will be richly blest.

UNITED LODGE OF THEOSOPHISTS
504 Metropolitan Bldg., 5th & Broadway, Public Library Bldg.
WEDNESDAY, 8 P.M.—QUESTION AND ANSWER MEETING
"Does Heredity Explain?"
Theosophists, and others who seek a philosophy of life that really explains, are invited to attend. No fees or collections.
Reading Room open daily, except Saturday and Sunday, from 9 a.m. to 5 p.m. Free Loaning Library.
Sunday and Friday meetings discontinued for the summer.

LEILA SIMON CASTBERG
CHURCH OF DIVINE POWER
(Advanced Thought)
The anchorage of your modern faith, unhampered by creed or dogma. Christ's simple truths interpreted in a dynamic and powerful way.
MOROSCO THEATER
TOMORROW AT 11
"PROSPERITY"
Sunday-school at 10. Sacred Community Singing at 10:45. Dramatic Bible Interpretation. Maurice Stolaff, of the Philharmonic Orchestra, violin soloist. MRS. CASTBERG'S NEW BOOK may be had at the Morosco tomorrow.

CHURCH OF THE PEOPLE
932 South Grand Ave. Phone TUcker 2603
Sunday, Sept. 14—9:30 a.m.—Lyceum: Mr. Merritt.
Sunday, Sept. 14—11 a.m.—Dr. Dequer: "The Limitation of Knowledge."
Sunday, Sept. 14—3 p.m.—Mare Edward Jones: "Diseases of the Emotions and Their Cure."
Sunday, Sept. 14—8 p.m.—Dr. Frederick Finch Strong: "Self Knowledge."
Tuesday, Sept. 16—8 p.m.—Dr. Dequer: "The Mound Builders."
Saturday, Sept. 20—8 p.m.—Daddy Hosser: "What the Religion of the American Indian Can Do for the World."

HOME OF TRUTH
1918 W. Washington St.
Phone 767-908.
11 a.m., "The Accuser Cast Out." Speaker, Harriet Hale Rix. 7:30 p.m., "The Freedom of the Soul." Speaker, Emily Adams. Lectures Monday and Wed. at 7:30 p.m. Healing Meetings Tuesday at 2:30 by Miss Higgins and Thursday, 8 p.m., by Miss Johnson. All Welcome.

...ical Chapel ... Church of Religious Liberty. ... by Rev. William C. Isett, Pastor: "GOD'S STANDARD OF EFFICIENCY" ... Sunday, 8 p.m., Community Night. Motion Pictures ... Sunday, September 28th. ... P. E. Beverly-Sawtelle line to Carthay Center.

Boy Scouts are now distributing Community Chest posters through the main and outlying business districts of the city.

TWELVE CARS STOLEN
Studebaker and Buick on Burglar List of Missing

The Theft Bureau of the Automobile Club of Southern California reported an even dozen cars stolen in Los Angeles in the twenty-four hours. The list follows:

Studebaker touring, 571634; Chevrolet touring, 571634; Ford sedan, 617910; Ford touring, 498746; 28510; Ford touring, 498746; roadster, 361104; Ford roadster, 562627; Buick roadster, 758140; Roamer roadster, 758140; Chevrolet touring, 850145; Chevrolet touring, 214651; Hudson touring, 640656.

JEWELERS TO PICNIC
More than 200 employees and relatives and friends are expected to attend the annual picnic of Brock & Co., jewelers, this afternoon at the Encino Country Club. The store will close at 12 o'clock and the entire party will form in an automobile parade on Hope near Eighth street and drive out Ventura Boulevard to the country club. There an extensive program of sports and games will be carried out, including a baseball game, tennis matches, swimming contests, races and field contests. Dinner will be served at 6:30 o'clock on the upstairs porch of the clubhouse. Following dinner will come dancing in the ballroom.

PUBLISHERS:
THE TIMES-MIRROR COMPANY
OFFICERS:
HARRY CHANDLER, Pres. and Gen. Mgr.
MARIAN OTIS CHANDLER, Vice-Pres. and Secy.
F. X. PFAFFINGER, Vice-Treasurer.
HARRY E. ANDREWS, Assistant General Manager and Managing Editor.
Harry Chandler, Marian Otis Chandler, F. X. Pfaffinger, Mabel Otis Booth, Harry E. Andrews, Directors.

Los Angeles Times
EVERY MORNING IN THE YEAR
DAILY FOUNDED DEC. 4, 1881—43RD YEAR

Average Circulation for every day of August, 1924 133,545
Average Circulation for Sunday only, August, 1924 251,000

OFFICES
New Times Building, First and Broadway.
Branch Office No. 1, 631 South Spring Street.
Washington Bureau, 904 Bibbs Building.
Chicago Office, 360 North Michigan Avenue.
New York Office, 225 Fifth Avenue.
San Francisco Office, 742 Market Street.
Paris Office, 129 Rue Saint Honore.
In addition to the above offices, The Times is on file and may be found by European travelers at the following places:
420 Rue St. Honore, Paris.
138 Fleet St., E. C. 4, London.
Hotel Excelsior, Rome.

LOS ANGELES (Loce Ahng-hayl-ais)

MEMBER OF THE ASSOCIATED PRESS
The Associated Press is exclusively entitled to the use for republication of all news credited to it or not otherwise credited in this paper and also published here within.

The Times aims at all times to be accurate in every published statement of fact. Readers who discover any important inaccuracy of statement will confer a favor by calling attention of the Editorial Department to the error.

CALL FOR MR. DIOGENES!

Recent statistics show that in fourteen States of the Union there are four times as many automobile owners as there are income-taxpayers.

FALSE ALARMS

Often the man who cannot assemble enough credit to get a nickel's worth of horseradish at the corner grocery will have the loudest voice when it comes to telling how the country should be run.

AROUND THE BASES

Babe Ruth has reeled off forty-five round trips this season, but will have to accumulate sixty homers before he can overlap his high mark. He hasn't much time to go on, either. It looks as if the old record would have to stand.

GENTLY BROTHER, GENTLY

Morris, he who invented the burgeois chair, once said: "Have nothing in your home that is not either useful or beautiful." What an exodus of husbands that would mean. Yea, verily, a few wives, too.

KICKING THE SHEETS OFF

Now that all the political parties have denounced the K.K.K., why would it not be advisable for the Four Horsemen to start a party of their won? There is a politician by the name of Sheets who might be an appropriate person to lead the ticket.

KEEPING TO OUR IDEALS

President Coolidge does not think much of the La Follette plan to subordinate the Supreme Court to Congress and lower our judicial standards. The President firmly announces that this is the time for patriotic Americans to range themselves firmly, squarely and uncompromisingly behind American ideals. Those who would continue to enjoy the high estate of American citizenship will resist all attempts to encroach upon the power and authority of the courts that are the bulwark of liberty. Calvin Coolidge will never be found assenting to any program to impair the strength of our judicial system.

WOMAN'S DRESS AGITATION

All this controversy over the dress of women, as to what they should wear and not wear, is again attracting the attention of pulpit, reformers and the public at large. Louis XVIII and later Emperor Napoleon issued mandates as to how the ladies should appear at their respective courts. Dress seems to go in cycles. Why all the pother and fuss? Like as not six months from now the bustle and hoop skirt will be perfectly au fait. You never can tell. This country is a democracy and we are not bothered with courts and their procedure. If there is any particular attention given to court it will be done by the males and no matter the style of dress the women wear 'twill be all the same to the sterner sex.

WORLD POSTAGE

Ireland and Russia have been admitted to the Postal Union. The world will take their postage stamps, anyhow. The postal congress which was recently held in Stockholm brought about an agreement signed by thirty-seven governments placing postal rates back on a pre-war basis. An advance of 100 per cent was authorized by the Madrid conference of 1920 and this was at once adopted by practically every country but the United States. Now the increase is to be withdrawn. The old rates are to be restored by October of next year. Incidentally, the exchange rate on newspapers is reduced to four ounces for 1 cent. This is cutting the present rate in two in the middle and will be a distinct advantage to publications having any circulation abroad. The changes made will all be for the benefit of our export trade. There is no good reason why the world's mail service should not be placed upon a peace basis. The next Congress will not be held until 1929 and will be held in London. That would be a long time to wait for needed reforms.

JEALOUSY AND OPIUM

They play at cross purposes even in the League of Nations. According to disinterested observers from Switzerland, Holland and America there is some tangle over the program for the regulation or suppression of narcotics. It is admitted that the governments of France and Great Britain are sincere in their desires to check the drug evil. Yet there is a signal failure in their getting together to an understanding. The French apparently believe that, under the guise of humanitarianism, the British are trying to establish a profitable commercial monopoly in opiates, while the English think that the French, while talking a great deal about principles, are interested, for military ends, in enriching the growing French chemical industry by the manufacture and export of illicit narcotics. These mutual suspicions are doubtless unjust and unwarranted, yet they have to be reckoned with in the League conferences and will have to be overcome before any effective program can be launched. It will have to be the work of Uncle Sam to establish friendly mediation between two disgruntled and apprehensive powers before agreements covering the use of narcotics can be made efficient.

THE INEVITABLE

Meet Mrs. Miriam ("Ma") Ferguson, the next Governor—or Governess—of Texas.

How did it all happen? How did it come that the boasted he-man State, scene of more swashbuckling narratives than any other part of the Union, has turned to petticoat government? According to common rumor, the number of Texans away from home who have violated the Volstead Act since hearing the result of the August primaries is really alarming. Some are blind, some are dead; and the survivors act as though they wished they were. They agree that their native State needs a governess.

"Ma" Ferguson is certainly in line for what one is wont to term a man's job; for she will rule a territory next year almost as large as Germany and France combined. Measured by her domain that of Queen Elizabeth was only a garden patch. The England of Good Queen Bess was about as large as two Texas counties.

Numberless tongues are asking how the Texas Democrats came to select a woman Governor; but none has yet given an answer which either justifies or explains. It remains a nine days' wonder.

A number blame it on the Ku Klux; but, curiously enough, none has thanked the night riders for it. Perhaps James, the husband—Governor of Texas once removed—will be something of the kind again. But "Ma" says the "love, honor and obey" clause in the marriage contract has no political significance.

The suffragettes should be very happy; but they are keeping peculiarly quiet about it. They had expected that a club lady would be the first Governor of an American State; but—Helen Maria! "Ma" Ferguson is a lady with a club. Moreover, she is going to take her sewing machine up to the Capitol with her; and the hard-boiled delegations from the Rio Grande do not relish the prospect of having the Governor lay aside her knitting to listen to their protests about things that are not generally intrusted to a lady's ears when eavesdroppers are about. Evidently a number of words will have to be expurgated from the lexicon of Texas diplomatic language.

We know what the Governor of North Carolina said to the Governor of South Carolina. But what is he going to say to the Governor of Texas? The Times hopes that James is not jealous. What happens to the sanctity of the home when a man's wife goes off and gets elected Governor of Texas?

Of course it had to come. When women once stepped into politics they were bound to plunge in over their ears. The serpent tempted Eve; but the daughters of Eve shamelessly tempt the serpent. Not content with the knowledge of the good of religion, they have insisted on an equal knowledge of the evils of politics.

Now the ice has been broken, and electing women governors is likely to become a habit. Politics has ceased to be a manly profession. With the advent of the printing press the pen became mightier than the sword; but how some of our forbears will turn in their graves when that manly weapon in the hand of a Governor is replaced by a lipstick.

When the inevitable did happen, most of us old-timers at least hoped that the beginning would be made in some little State, without much consequence, and that the disease would not become epidemic in our lifetime. But to begin with Texas, the largest of the American States! And to be compelled to reflect that California is second in size, and that the women of this State refuse to be content with driving from the back seat and insist on sitting at the wheel!

THE TANGLE IN TANGIER

China is not the only country to furnish an example of what might happen to American citizens, American prestige and American interests if our people neglected to provide themselves with adequate national defense. At Tangier, the most important seaport on the North African coast, the United States has also accepted obligations that may demand the presence there of armed forces for the protection of our nationals and our good name.

The trouble in Tangier comes close home to the citizens of Los Angeles because Eldridge Rand, the American Charge d'Affaires in that international city, is a Los Angeles man with a wife and relations and a host of friends and acquaintances in Southern California. Moreover, should the warring Moors carry the fight against Spain to the gates of Tangier, the task of defending the lives and liberties of the white population would fall on this young administrator from our own State and city.

That, somehow, seems to bring Los Angeles and Tangier closer together. To know that a neighbor of ours, as it were, may be called upon to take a leading part in a crisis, fraught with possibly grave consequences to the whole Caucasian race, illustrates well the impossibility of America isolating itself from the general storms that may sweep across the civilized world. It even shows that Los Angeles cannot isolate itself. It brings the shirt of world politics close to our own skin.

Tangier is a long way from the Pacific Coast of America, yet it was impossible for the United States, without surrendering its dignity and interests, to stand aloof when the European powers were wrangling for control of that vital harbor. As we did in China, so in Tangier we stood firmly for this open port on the North African coast. Our influence was sufficient to secure this right and, having secured it, it is equally our duty to defend it. The port was internationalized and an American citizen was appointed Charge d'Affaires, because America was the one power that the world could trust to be fair and just to all parties concerned.

The tangle in Tangier, like the trouble in China, is a reproof to those pacifists who objected to Defense Day and who are pertinaciously attempting to stultify the efforts of the Army and Navy departments to keep the national defenses up to the standard of our needs and obligations. We must protect our own both at home and abroad. And to do this effectually we must be prepared. Our expressed determination may, both in China and North Africa, enable us to stamp out two small fires before they become roaring conflagrations.

HAIL COLUMBIA

Now a Columbia professor assures us that the Chinese were printing from movable wooden blocks 600 years before Gutenberg was born. But look what they printed with them! Some blooming laundry list. That wasn't printing.

Mother World: "Just When I Was Ready to Do Some Knitting"

[Protected by George Matthew Adams.]

BRAINS OF THE KLAN

David C. Stephenson, the millionaire coal corporation promoter of Indianapolis and Evansville, who recruited the Indiana Klan from 7000 to 380,000 members and the Ohio Klan from 4000 to 255,000 in one year and then resigned because of a quarrel with the kleagles, says that he had planned to organize the Ku Klux fraternity on the same enormous scale in twenty-one States of the Union, despite the competition of E. D. Smith, the Mississippi hate prophet.

"The thing could be done," he said in a recent interview, "but not by anybody in the Klan now. The brains to do it aren't in the Klan now. The brains to do it aren't in the organization."

What one is to infer from this modest statement of the case is that, Stephenson being out, the brains of the Klan also are in retirement—a calamity over which the world at large isn't dissolving itself in tears. And, of course, what the self-deposed Klan leader says in this regard doesn't prove that, while he is a Napoleonic organizer, he is also a colossal egoist.

VOCAL REFORM

The rare and radiant Mary Anderson, who, by the way, was born in California, was in her day one of the most charming and successful Juliets and was so acknowledged in London, where American stage folk sometimes are not well received, one reason being that English playgoers dislike Yankee voices. But Mary's voice delighted the Britishers because it was so well modulated and had none of that nasal resonance which often has been referred to as characteristic of American speech. In 1889, being then in her thirtieth year, she married, left the stage and went to live in England, where, after twenty-five years of retirement, she resumed her professional career for the benefit of the wounded and destitute of the war.

On her reappearance it was noted that, although in her fifty-fifth year, she had lost none of the charm of vocal expression for which, with her extraordinary beauty, she had been so highly admired as a young woman. In this respect she has been pointed out by the Speech Arts clubs that have been assisting the national council of teachers of English in a campaign for better speech in this country as an example of the fact that American women need not lose proper control of their voices with advancing years and, what is more important, that the majority of them could have as soft and agreeable voices as that of the famous Mary if they would set about it in the right way.

The Illinois Federation of Woman's Clubs is backing a movement begun by the American speech committee of the Chicago Woman's Club to raise the standard of speech throughout the Middle West. This delicate subject the Chicago ladies are handling without gloves. They have been listening to school-teachers and making such reports as that "the teachers spoke in strident voices that were bad models for the pupils." Indeed, "the lovely voices and speech of little children often are spoiled in the first years in school." They have found that many young ladies in fashionable schools "talk through their teeth" and that "their voices are not only loud, but raucous."

The committee has been suggesting the use of the voice mirror to assist those afflicted with bad voices to "visualize" their own speech—a device lately employed by voice doctors and teachers of elocution. This is a phonographic affair in which one is given the opportunity to contrast one's own voice in reading or conversation with a voice proceeding from a model record of the same language. The difference between the two vocal versions discloses one's speech deficiencies.

Other attempts to improve "Amurrican" speech are being made in various parts of the country, with particular reference to slovenly enunciation, lisping and harsh, twangy intonation. While the object of the reformers, in a general way, is to correct the vocal expression of men as well as of women, the woman's clubs are confining their efforts to the voices of their own sex.

Of course, it would be unpardonable to suggest that, if the average young woman should devote as much time to beautifying her voice as she does to beautifying her face, she would soon afford a model of vocal perfection, but with the voice doctors vying with the beauty doctors this country may yet boast many a Cordelia with "voice ever soft, gentle and low—an excellent thing in woman."

THE WORLD'S WINDOW

Woman's Sphere Extended

The soviet government offers a new career to women, says Le Figaro. Many have already taken advantage of the new privileges which enlarge the sphere of women's activities. And they are showing "remarkable adaptability and extraordinary ferocity" for their new job. The job is that of executioner. In Odessa, Volonda and Moscow the ladies are carrying on their gory trade and there seems to be no lack of victims. One of them, Mademoiselle Natacha Vladimirna, who functions in Moscow, appears at the place of execution, cigarette in her mouth and riding whip in hand. Medical opinion in Russia says the ladies are mentally afflicted and will end up in the asylum. That may be so, but they are killing in the meantime.

* * *

Working for Chaos

The high command of the Greek army ordered a general mobilization against Bulgaria a few days ago, but countermanded its order when pressure of the great powers became too great. The bone of contention is Macedonia, certain sections of which were ceded to Greece and Jugo-Slavia after the war, though they formerly belonged to Bulgaria. Bulgarian irregulars have been carrying out raids in that territory, aided and abetted by the Sofia government, it is feared, which in turn has the support in this matter of soviet Russia. Russia would like to see Greece and Jugo-Slavia declare war on Bulgaria. The Red divisions would then march to Bulgaria's aid and would overrun Rumania. All Russia would do in such an event would be mere grand-stand play, withdrawing at the opportune moment, but the aim of having stirred up a new Balkan war would have been accomplished. A Balkan war easily leads to a general European conflict. And that is the ultimate object in view of Trotzky and Tchitcherin.

RIPPLING RHYMES

SIMPLE RULES

When you're done with your cigar, with its scent of burning tar, do not throw the stump aside or a conflagration wide may destroy a million trees and a swarm of bumble bees. Forest fires have raged this year, leaving regions dead and drear that but lately were as grand as the woods of Edenland. Heedless people were to blame, they had wrought the deed of shame. When you're done with your cheroot, with its smell of burning boot, bury it in yonder glade, plant it deeply with a spade. If you throw it in the grass evil things may come to pass; house and stable, barn and byre may go up in roaring fire; pine and cedar, elm and larch may behold the fire king's march; and the forest aisles may see ruin marking every tree; then you'll cry, a sad galoot, "If I'd buried that cheroot!" When you're done with your old pipe, with its smell of frying tripe, soak it in a babbling stream till no fiery embers gleam. Do not shake the ashes out, like a heedless, idle scout; for some sparks may fly abroad, lighting on the drouth-parched sod, and the grass will be ablaze and the flames will go their ways, over meadow, hill and dale, leaving ruin in their trail. Then you'll murmur, "Jumping cripes! Smokers ought to drown their pipes!" WALT MASON.

[Copyright, 1924, by George Matthew Adams.]

PEN POINTS

Some of the watches of the night are said to be stem-winders.

The man who couldn't see a joke was advised to go to an optimist.

Lady Socialists are wondering how a pompadour goes with a Bob.

When some soul insists that he is leading a dog's life he is probably bragging.

Politicians profess to be disappointed because they cannot shake hands over the radio.

One of the stars of the diamond admits that his favorite position is opening his pay envelope.

This has been a rather hard summer on the Bolsheviks in this country. They can't even find anything to hang their bonnets on.

A man may have a reputation for common sense, but it goes glimmering when he gets connected up with a flapper and a jazz record.

A psychoanalyst says that a woman will live up to her hat. If a woman lives up to her hat it would seem that she was bound to go ahead.

They used to argue that the pleasures of anticipation were greater than those of realization. This enables some of our political candidates to bear up under defeat.

The fighting around Shanghai was practically suspended on account of the rain. China has lasted so many centuries there is a disposition not to be in a hurry, even in battle.

The President says that people ought to work less for the government and more for themselves, but the trouble is that they want to work the government and help themselves.

The most difficult thing a screen actress has to do is to walk gracefully, says one of them. Probably the reason the flapper type is so popular; nobody expects to see a graceful flapper.

The cities are surely rich in opportunities. Mention is made of a man who went to New York seven years ago without a dollar to his name. The other day he failed for $400,000.

THIS IS THE DAY

The battle of the Plains of Abraham was fought in the year 1759. Gen. James Wolf, with a British army of 8000, sought to capture Quebec from the French, who defended it with an army of 7500 under the Marquis de Montcalm. The battle resulted in the most decisive victory for the British in the long struggle for supremacy in America. Wolf was killed on the battlefield and Montcalm was mortally wounded.

The battle of Chapultepec, Mex., the last battle of the Mexican War, was fought in the year 1847. The fort was captured by the Americans under Gen. Scott after a furious bombardment. In this last engagement the Americans lost 143 men and the Mexicans 1800.

LETTERS TO The Times

Why?

LOS ANGELES, Sept. 11.—[To the Editor of The Times:] Perhaps the greatest test in years of the courts to administer to the wants of the people in the trial and punishment of criminals is the case of Loeb and Leopold.

Lawyers say so, newspaper editors say so and the public believes that no crime has surpassed this one in its deliberate hellishness. Then, if not punishable by death, when and what kind of crime deserves the death penalty?

The fathers of the boys wanted their sons to be sent to the penitentiary for life. The lawyer who tried to find excuses and failed asked that they be sent to the penitentiary for life. The laws of the land call for the death penalty. The judge decided in favor of the pleading of the defense lawyer.

Darrow pleaded, as all criminal lawyers do, that history proves that the death penalty does not deter criminals, does not decrease crime. Would anyone answer that a few years in a penitentiary or life sentence is a better process for stopping murders than hanging?

Here is the point that is serious. No one believes that these murderers will remain "for life" unless they take their own lives. This is not the history of criminal courts nor of the record of prisons. The people forget. Kind-hearted but weak sentimentalists after awhile start carrying flowers. Prison reformers get busy and get into office. They sometimes become wardens. A woman starts out with a petition for pardon!

I remember that a short while ago the average time of confinement of persons sent to penitentiary for life in Minnesota was less than nine years. In South Dakota it was less than eight years. In Michigan it was eight years. Now the State law in Michigan prescribes eighteen years as fulfillment of a life sentence.

Some one may hop up and say that eighteen years is a good while. It is, but they don't serve eighteen years, for in all State prisons liberal time is allowed for "good behavior" and an eighteen-year sentence may be easily reduced to twelve years.

No one believed that the alienists who testified that Loeb and Leopold were mental defects, had only child minds, were not responsible for their acts, were honest in such expressed opinions. They were paid to testify and these things go on in the courts of the land. It is no wonder that Judge Marcus Cavenaugh, for thirty years a judge on the criminal bench of Chicago, stated in my hearing in a Chautauqua address that the "wife of a murdered husband and the children of a murdered father do not have equal chance with the murderer in the courts of Chicago."

C. L. DOTSON.

Reward of Merit

INGLEWOOD, Sept. 10.—[To the Editor of The Times:] Under your caption (Reward of Merit) I wish to express myself as saying that is a fine idea and historically of value to the citizens of Southern California and desire to enter such an award of appreciation.

Will appreciate instructions how to enter it in harmony with the great plan as soon as formulated.

E. D. BINNINGS.

Good and Evil

LOS ANGELES, Sept. 11.—[To the Editor of The Times:] The writer may be permitted to enroll himself with that vast multitude who are seriously concerned over the seeming decline in prestige and influence of the Protestant Christian church. We may find part of the reason for that decline, I think, in the tactics of certain pastors in New Jersey in attempting to stop the Wills-Firpo prize fight.

That attempt came to a climax today when five church-allied organizations maneuvered a United States judge onto higher moral ground than they themselves occupied and suffered a rebuke at his hands.

The effort to obtain a warrant for Luis Firpo was on its face a mere subterfuge and was rightly so denominated by the court. There was no particular interest in punishing Firpo for an offense committed, if at all, more than a year ago; the interest was, as the court saw clearly, in keeping [illegible] the prize ring by fair means or foul—and the fair means had been exhausted. When the foul had been exhausted the contest should have stopped.

What sort of moral victories have been won by the churches had they succeeded instead of failing? How would the cause of Christianity been advanced?

Grant that the trial was fair, yet fails to meet these high standards to which [illegible] clergymen to adhere. The [illegible] of evil that good may [illegible] long been rejected as a [illegible] that may be justified morally.

W. B. [illegible]

Helping Children

LOS ANGELES, Sept. 1[illegible] the Editor of The Times:] In answer your correspondent "Backward Children": In investigation I have found the [illegible] cal training and the [illegible] partments among the most [illegible] ough and satisfactory of our [illegible] tem. The work is thorough [illegible] equal to any in the country, according to experts who have [illegible] our city schools.

It is natural that a teacher, any other citizen, glories in [illegible] glowing health of a youth, but also true that deformity or [illegible] adequacy appeal to human [illegible] If the individual teacher or principal of any school [illegible] needs of such a pupil as she describes he will be helped in [illegible] very best methods possible.

The head of the corrective [illegible] partment is well fitted [illegible] work and is tenderly [illegible] the unfortunate child with [illegible] he comes in contact. He [illegible] type who is learned, [illegible] skillful and he wishes to [illegible] time, not to a private [illegible] to the welfare of little [illegible] hope interested citizens will [illegible] this department, especially [illegible] clinics.

The Home Wrecker

LOS ANGELES, Sept. [illegible] the Editor of The Times:] [illegible] have recently been altogether [illegible] many of the homes of [illegible] wrecked and we witness a movement by well-known Los Angeles men and women to [illegible] enactment at the next session of the Legislature making [illegible] wrecking a fifty-year penal offense.

The home-wrecker is the most despicable creature on earth. To invade another's family and alienate a wife or husband is really [illegible] expression a vile thing. The home was established by the [illegible] and man as the place of peace and happiness above all else. Therefore we note that married men or women who invade the home and cause the wife fails to their fathers [illegible] we note a mutually [illegible] woman who beckon away from husband which outrages all [illegible] ing. We note too often [illegible] men wreckers lawyers and [illegible] and musical men, from all of [illegible] we should expect quite the opposite.

We also understand that [illegible] with many eastern women, [illegible] actment shall be sought in [illegible] gress making seduction of [illegible] wife or husband, through [illegible] the United States mails, a [illegible] penitentiary offense, with [illegible] fifty-year penalty. We hope [illegible] this movement shall end by [illegible] State in the Union placing [illegible] law upon its statute books [illegible] then certain human [illegible] get what is well deserved, [illegible] number of suffering husbands [illegible] wives shall be greatly diminished.

The homes of America [illegible] protected in full, not in part.

Pertinent Poem

WHITTIER, Sept. 1[illegible] Editor of The Times:] In a [illegible] gon forest reserve is this [illegible] which, being very timely, [illegible] reprint in your paper:

"He dropped his match [illegible]
lit his seegar,
It fell into a bunch of grass.
Then he went on to clear his [illegible]
In the distant mountains [illegible]
The wind it ris and [illegible] spread
'Til it went all over the [illegible]
And the melted pants buttons [illegible]
found was his—
The feller's thal dropped [illegible] match."

KATHARINE HE[illegible]

Questions Answered

[Any reader can get the answer to any question by writing the Los Angeles Times Information Bureau, Frederic J. Haskin, Director, Washington, D. C. This offer applies strictly to information. The bureau cannot give advice on legal, medical and financial matters. It does not attempt to settle domestic affairs, nor to undertake exhaustive research on any subject. Write your question plainly and briefly. Give full name and address and inclose 2 cents in stamps for return postage. All replies are sent direct to the inquirer.]

Question: What kind of fair is the one that is to be held in Paris next year? R. W. F.

Answer: It is to be an exposition of French decorative arts.

Q.: It is possible to light a lamp without any wires attached to it? J. H. L.

A.: The Bureau of Standards says that it is possible to cause a glass tube or lamp bulb, if evacuated, to glow when brought into a strong electric field. The glass tube used to test spark plugs on automobiles is an example. But it can hardly be said that one can "light a lamp" by this method. The filament of an ordinary Mazda lamp cannot be lighted, but the bulb can be made to glow with a bluish color without connecting it to the source of power. High-voltage, high-frequency transformers or induction coils are needed to do this.

Q.: How did it happen that the term "Old Glory" was applied to the American flag? R. W. A.

A.: The origin of the term is contained in a letter written by Robert S. Rantoul, president of Essex Institute, Salem, Mass., where the flag about which it is said is still kept. According to report, Capt. Driver of the ship 1803, commanded the brig Dogget, which sailed on a famous voyage which resulted in the rescue of the mutineers of the Irish ship Bounty. A letter acknowledging this service from Driver's autograph and bearing the words "My ship, my country, my flag, Old Glory." It is generally assumed, therefore, that the phrase "Old Glory" originated with Capt. Driver.

Q.: Where was Lafayette in old New York City?

A.: According to [illegible] York," a part of West [illegible] was known as Lafayette [illegible] vious to 1760.

Q.: How many [illegible] associations are there in [illegible] try?

A.: There are more than [illegible] of these associations, with a membership of about [illegible] assets of about $6,000,000.

ALLAN HITS AT PATENT PAVIN

Councilman Says He Alwa Has Opposed System

Hopes for Law Change Open Specifications

"Willite" Head Speaks Behalf of Product

How the Council Stands Today

Opposed to patented pav- ing: President Workman and Councilmen Allan, Gregory and Mallard (four.)

In favor of patented pav- ing: Councilmen Baker, Criswell, Mushet, Sanborn and Wheeler (five.)

Necessary for either side to win: Five.

Councilman Robert M. All yesterday issued a statement clearing that he is and always h been opposed to patented pav meet and will vote against th being included in the new improv ment specifications, which come before the City Council ag next Thursday.

The Councilman said that was hopeful that State laws a ordinances soon would be chang so that wide-open competition street improvements could be bidded before the ordinances w adopted and bids advertised f so that the property owners wo receive the benefit of this co petition and bidding before spe fying the type of pavement th desired on their streets.

HIS STATEMENT

Councilman Allan's statem follows:

There should be no misund standing as to my position on t patented-paving controversy.

I am opposed to patented pa ing and always have been. I sh vote for the elimination of all p ented pavements from the n specifications when the vote taken.

But I am hopeful that the St here can soon be changed and o ordinance made to conform those changes so that wide-op competition can be secured street improvements and all kin pavements enabled to compe for the work before the final o dinance is adopted designating t kind of pavement to be laid. W this kind of a law, the proper owners will receive the best pa ment at the lowest price.

Under the present State law, petition asking for the street pavement specifies the type pavement and the Council and Board of Public Works have th option but to proceed with th improvement which, in the en may cost the property owne more than the work would ha cost under wide-open competitio Conditions being as they n however, I shall vote for the ado tion of patented pavements fr the specifications, as the offic city records show that improv ments cost from 30 to 50 per ce more than when the petitio ready unpatented pavemen These evils must be eliminat from our street-paving contracts.

FOR WILLITE

The following statement in h half of the product of his compa was made yesterday by H. C. P president of the Californ Willite Company, which controls patented process for making pav ment:

There has been so much said a those interested in preventing pav ments which are laid under a pa tented process from being constru ed in the city of Los Angeles, a there have been so many figur cited by those so interested in t frantic attempt to show that t people of the city of Los Angel have been or will be damaged by pavements laid under a pa tented process are permitted in t city of Los Angeles, that I belie the time has come to acquaint t public in general with a few pe tinent facts relative to the ex situation, and in so doing, I spe for my company alone.

The building of permanent roads in the last ten yea has done more for the advanc ment of California, than any oth single factor in the State's w fare.

The California Willite Compa composed of Los Angeles bus ness men of high standing and lon recognized business integrity, h always endeavored, in a straightforward and busines like way, to place what they co sider the best pavement on the streets of California. The phenom enal success with which they ha met is ample proof of the merit their product.

There is today in California ha ing been used with absolute s isfaction, over 2,000,000 squa yards of Willite pavement. O of the most successful exhibitio of road stability in the Unit States is the Willite pavement Slauson Slough on the E. Pacific Harbor Boulevard, whi is now carried over 20,000,0 tons of traffic, is today in splend condition, and has been maintain under this tremendous traffic for a period of five years at a nomin cost.

There has been no Willite pav ment laid, petitions circulated, petitions filed for the laying Willite Company for the reas that under the present specifica tions the using of Willite is n permitted in the city of Los A geles. The amended specification now before the City Council pe mitted the use of four types of pa ed pavement including Willit to be selected by the property ow ers, where one type is now permi ted.

A great deal has been said a published by those who seek to r strict competition in the type pavement used in the city, regar ing alleged irregularities in the ad vertisements to petitions, and allege failures in the cost of patente pavement. These charges cann be made against the California Wi lite Company regarding their a tivity in the city, for as point out above, they have never be permitted to use their pavement the city of Los Angeles.

Much misinformation has be broadcast about the property ow ers being gouged $2,000,000 by t operated pavement trust. The fac are these: The City Engineer's a nual report shows during the pa seven years, ending June 30, 192 there has been laid in the city of Los Angeles 2,302,537 squa yards of permanent pavement. O this amount, 262,834 square yard or less than 12 per cent, have be

ERS TO Times

saw clearly, in keeping him out of the prize ring by fair means or foul—and the fair means had been exhausted. When the fair means had been exhausted the effort should have stopped.

What sort of moral victory would have been won by the clergymen had they succeeded instead of failing? How would the cause of Christianity been advanced?

Grant that the trick was legal, it yet fails to meet those high ethical standards to which one expects clergymen to adhere. The doing of evil that good may come has long been rejected as a maxim that may be justified morally.

W. S. HORTON.

Helping Children

LOS ANGELES, Sept. 5.—[To the Editor of The Times:] May I answer your correspondent "Backward Children"? In my investigation I have found the physical training and the corrective departments among the most thorough and satisfactory of our system. The work is thorough and to equal to any in the country, according to experts who have visited our city schools.

It is natural that a teacher, or any other citizen, glories in the glowing health of a youth, but it is also true that deformity and inadequacy appeal to human nature. If the individual teacher or the principal of any school reports the needs of such a pupil as the writer describes he will be helped by the very best methods possible.

The head of the corrective department is well fitted for his work and is tenderly interested in the unfortunate child with whom he comes in contact. He is the type, who is learned, trained and skillful and he wishes to give his time, not to a private practice, but to the welfare of little children. I hope interested citizens will visit this department, especially the clinics.

S. L. B.

The Home Wrecker

LOS ANGELES, Sept. 5.—[To the Editor of The Times:] There have recently been altogether too many of the homes of California wrecked and we welcome the movement by well-known Los Angeles men and women to obtain the enactment at the next session of the Legislature making home wrecking a fifty-year penitentiary offense.

The home-wrecker is the most despicable creature on earth. He will invade another's family and estrange a wife or husband is really beyond expression a vile thing. The home was established by the laws of God and man as the place of peace and happiness above all else. Too often we note that married men are the ones who invade the home, and the wife falls to their flatteries. Also we note a brutality among some women who beckon away the husband which outruns all understanding. We note too often among these men wreckers lawyers and writers and musical men, from all of which we should expect quite the opposite.

We also understand that, along with many eastern women, an enactment shall be sought in Congress making seduction of another's wife or husband, through use of the United States mails, a federal penitentiary offense, with similar fifty-year penalty. We hope that this movement shall end by every State in the Union placing such a law upon its statute books; and then certain human polecats will get what is well deserved, and a number of suffering husbands and wives shall be greatly disinhibited.

The homes of America must be protected in full, not in part.

C. P.

Pertinent Poem

WHITTIER, Sept. 5.—[To the Editor of The Times:] In an editorial regarding a few pergon forest reserve is this sentence, which, being very timely, you might reprint in your paper:

"He dropped his match while it his seegar,
It fell into a bunch of grass;
Then he went on to shoot his fill
In the distant mountain pass.
The wind it ris and the fire spread
'Til it went all over the patch.
And the melted pants button that
found wuz his—
The feller's that dropped the match."

KATHARINE HENDERSON.

ALLAN HITS AT PATENT PAVING

Councilman Says He Always Has Opposed System

Hope for Law Change for Open Specifications

"Filler" Head Speaks in Behalf of Product

How the Council Stands Today

Opposed to patented paving: President Workman and Councilmen Allan, Gregory and Mallard (four.)

In favor of patented paving: Councilmen Baker, Cheryll Mushet, Sanborn and Wheeler (five.)

Necessary for either side to win: Five.

Councilman Robert M. Allan yesterday issued a statement declaring that he is and always has been opposed to patented pavement and will vote against their use included in the new improvement specifications, which will come before the City Council again next Thursday.

The Councilman said that he was hopeful that State laws and ordinances soon would be changed so that wide-open competition for street improvements could be obtained before the ordinances were passed and bids advertised for, and the property owners would have the benefit of this competition and bidding before specifications for the type of pavement they placed on their streets.

HIS STATEMENT

Councilman Allan's statement follows:

"There should be no misunderstanding as to my position on the street-paving controversy:

I am opposed to patened pavement and always have been. I shall work for the elimination of all patented pavements from the new specifications when the vote is taken.

But I am hopeful that the State laws soon may be changed and our ordinances made to conform to such changes as that wide-open competition can be secured for future improvements and all kinds of pavements enabled to compete for work before the final ordinance is adopted designating the type of pavement to be laid. With the passage of a law, the property owners will receive the best pavement at the lowest price.

Under the present State law, the one asking for the street improvement specifies the type of pavement and the Council and the Board of Public Works have then no option but to proceed with the improvement which, in the end, places the property owners under the work would have been under wide-open competition. Conditions being as they are, as I said, I shall vote for the elimination of patented pavements from future specifications, as the official records show that improvement cost from 30 to 50 per cent more than when the petitions called for unpatented pavements. Such efforts must be eliminated from our street-paving contracts.

FOR WILLITE

The following statement in behalf of the product of his company was made yesterday by H. C. Fenton, president of the California Willite Company, which controls a patented process for making pavement:

"There has been so much said and published in preventing pavements which are laid under a patented process from being constructed in the city of Los Angeles, and to have been so many figures given by those so interested in a false attempt to show that the citizens of the city of Los Angeles have been or will be damaged if pavements laid under a patented process are permitted in the city of Los Angeles, that I believe the time has come to acquaint the public in general with a few pertinent facts relative to the exact facts, and in so doing, I speak for my company alone.

"The building of permanent streets in the last ten years is a theme for the advancement of California, than any other factor in the State's welfare.

"The California Willite Company has proved of Los Angeles business men of high standing and long-established business integrity, who have conscientiously endeavored, in straightforward and businesslike way, to place what they consider the best pavement on the streets of California. The phenomenal success with which they have met is ample proof of the merit of their product.

"There is today in California laid, or being laid with absolute satisfaction, over 2,000,000 square feet of Willite pavement. One of the most successful exhibitions of durability in the United States is the Willite pavement laid through on the Los Angeles Harbor Boulevard, which has carried over 20,000,000 tons, and is today in splendid condition and has been maintained under the tremendous traffic for a period of five years at a nominal cost.

"There has been no Willite pavement or petitions circulated or signatures filed for the laying of pavement by the California Willite Company for the reason that under the present specifications the laying of Willite is not permitted in the city of Los Angeles. The amended specifications call for four types of pavement including Willite, selected by the property owners, whose type is now permitted.

"A great deal has been said and published by those who seek to restrict competition is the type of material used in the city, regarding certain irregularities in the signatures to petitions, and alleged increased cost of patented pavements. These charges cannot be laid against the California Willite Company regarding their actions in the city, for, as pointed out above, they have never been permitted to use their pavement in the city of Los Angeles.

"Some misinformation has been published about the property owners having saved $2,000,000 by the Willite pavement trust. The facts are that the City Engineer's annual report shows during the past fiscal year ending June 30, 1924, there have been laid in the city of Los Angeles 2,302,537 square feet of permanent pavement. Of this total 761,834 square yards, or 33 1/3 per cent, have been patented pavement and 1,691,106 square yards, or over 60 per cent have been constructed of Portland cement. Total cost of patented paving laid in the last five years has been $788,953.90, the outside royalty on which would not exceed $60,000. These figures are conclusive. Here we have one type of paving covering less than 10 per cent of the paved streets, being accused from the housetops as constituting a paving trust, while at the same time we have another type of paving covering over 60 per cent of the paved streets, seeking to have their only competitor eliminated from the city specifications.

"If the cost of street paving be excessive, it is within the power, and certainly the duty of the Board of Public Works and the City Council to reject any and all bids where they think there is a combination among bidders or that the price be excessive, whether that pavement be patented or unpatented."

Church Bequest Is Protested in Contest of Will

Two ministers, by exercise of undue influence, persuaded Frederick Hummelke to leave a third of his $41,792 estate to the German annual conference of the Methodist Episcopal Church, relatives charged in a contest of his will on file yesterday.

Rev. William Rogotsky and Mrs. Durbalm of that church were named as the ministers responsible for the protested bequest. Hummelke, who was 79 years of age, died April 1 last, in Pasadena.

SAN FRANCISCO AUTO STAGE PERMIT ISSUED

STATE AUTHORIZES TOURS OVER COAST ROUTE; TWO MAKE APPLICATION

Authorization was given yesterday by the State Railroad Commission to J. A. Boyd and R. C. Smith to operate Parlor Car tours between Los Angeles and San Francisco over the Coast Route. The tour will comprise a three-day trip between the two cities and will be arranged primarily to afford patrons the opportunity of viewing various scenic and historic places en route. The trip will be made once a week each way with all expenses paid. The commission specified that only eighteen and twenty-two-passenger safety coaches could be used.

The Pickwick Stages, Packard Stage Line, Motor Transit Company, California and Valley Transit Company, Southern Pacific, Auto Transit Company and others protested the granting of the franchise.

The commission authorized the Belvedere Water Corporation to issue and sell $250,000 first mortgage bonds to reimburse the treasury for additions and betterments and to pay indebtedness due the Janss Investment Company. The company was also permitted to issue $155,000 in common stock to pay other debts due the Janss Investment Company and Janss Realty and Finance Company.

DAWES GETS CALIFORNIA PIPE

Native Calabash Supplies Material

A. B. Regnier and His Unique Gift

THE first edition of what may become popular as the Dawes campaign pipe has been forwarded to Gen. Dawes by A. B. Regnier of this city. It is made from a home-grown California calabash gourd and the bowl is of Missouri meerschaum — in other words, corncob. Mr. Regnier made it himself from his own design.

The designer knew Gen. Dawes back in the Marietta (O.) days and was active in the campaign in which Gen. Dawes's father was elected to Congress.

"The pipe," said Mr. Regnier, "can be smoked upside down, in addition to its other excellent qualities, and I feel sure Gen. Dawes will smoke it with enjoyment.

DANCING TEACHERS MERGE

Southern and State Associations Combine After Sharp Debate on Advertising

After a lively debate and discussion which at times bordered on a real fight, the California Association of Dancing Teachers voted yesterday to merge the Southern California association with the State organization. The subject which caused the discussion was the tightening of the rules in the constitution prohibiting advertising on the popular dance-hall style. Hereafter all advertising of members of the association will comply with the ideas advocated by the Advertising Clubs.

Following the merger, the election of officers was held, Earle Wallace of this city being chosen president; M. H. Trieb, also of this city, first vice-president; William Sweet of Oakland, second vice-president; Rose Moore of San Francisco, secretary, and Julia Kramer of this city, treasurer. The board of trustees includes Norma Kramer, Ernest Ryan and George Tucket.

In order to promote better dancing on the Coast the association also voted the first week in December as Better Dance Week, and plans were made for various entertainment and exhibitions of the type of dancing which the association advocates in its rules and teachings. Although yesterday was the main business session of the convention which is being held at the Bryson Apartments, there will be short business meetings each morning before the regular normal school session.

ALLEN ASKS COUNCIL BAR PAVING CUTS

Seeks Rule to Proscribe Excavations in Streets After Surface is Laid

Battling against destruction of new pavements by cutting them for laying utilities conduits and installation of other underground work which could have been done before the pavement was laid, Councilman Allan yesterday introduced a resolution, which was unanimously adopted by the Council, calling on the Board of Public Works for recommendations for laws and ordinances to protect the improvements paid for by property owners.

Councilman Allan's resolution was seconded by Councilman Mushet, and other Councilmen cited the cases of Santa Monica Boulevard, Alvarado street, Wilton Place and other streets which have been dug open by the utilities companies immediately after the new pavements were laid.

President Workman said that he had sent to Seattle for the copy of an ordinance enforced in that city to prevent the opening of pavements for two years after the pavement had been laid.

Councilman Allan's resolution follows:

"Whereas, the practice of cutting new pavements for the installation of public service utilities continues, resulting in an extremely bad condition of many streets, said conditions causing accidents to both foot and motor travelers, and, as a result of said accidents, serious injuries often occur; springs and other parts of machines are continuously being broken, tires destroyed, and much more serious damage often results; and,

"Whereas, a determined effort should be made to relieve the situation by prohibiting the cutting of new pavement for a definite period of time, keeping in mind that this should be as long a period as is practical; and,

"Whereas, it is possible to lay most of the public utilities in a street before said permanent improvement is laid, and if we are to accomplish the desired results we must have the co-operation of the public utilities companies; now, therefore, be it

"Resolved, that the Board of Public Works be, and they are hereby requested to make a report back to this Council at an early date, covering the above subject, with recommendations as to the public utilities that must be placed in streets before permanent improvements are made; second, as to the period of time that should be set wherein will be prohibited the cutting or trenching of any street following the placing of permanent improvements thereon."

MICHIGAN PICNIC SET FOR SATURDAY

The annual fall picnic and reunion of former residents of Michigan will be conducted Saturday at Sycamore Grove Park. Dr. M. R. Parmalee is in charge of the arrangements for the reunion and will preside as chairman of festivities. All Wolverines in the Southland are invited.

PASTOR WOULD EXILE ALL REDS

(Continued from Second Page)

picture "The Man from Glengary."

"THE VIRGIN BIRTH"

Election of officers of the Premillenial Association will feature the all-day session of that organization to be conducted at the Fisherman's Club room next Monday. At 1:30 p.m., the speaker will be Dr. R. E. Hadden who will discuss "The Virgin Birth." At 3 p.m., Dr. F. E. Oliver will speak on "The Pagan Sources of Modern Theology."

"RELIGION A LA CARTE"

Rabbi E. F. Magnin of Temple B'nai B'rith will supply the pulpit of the First Unitarian Church tomorrow morning in the absence of Rev. E. B. Backus, the pastor. Dr. Magnin will speak on "Religion a la Carte."

"ANARCHISTS"

"Bootleggers, Anarchists, Lawbreakers," is the subject of a sermon to be preached by Rev. M. Howard Fagan tomorrow evening at the Wilshire Boulevard Christian Church. An additional attraction will be a patriotic program offered by the young people of the church. The morning address will be by Miss Lois Ely, the church's missionary to China.

TO DEDICATE LOT

Next Monday evening Mrs. Aimee S. McPherson and a band of workers from Angelus Temple will go to Alhambra to dedicate, to the service of the Master, a lot donated by a prominent citizen of Alhambra and on which will be erected a large four-square gospel tabernacle. Pending the completion of the tabernacle, student-evangelists will conduct regular services in a small tent on the lot which is on Marengo avenue, across from the Park School. Mrs. McPherson's sermon topic for tomorrow morning is "The City on the Hill." The topic for 2:30 p.m. is "The Master's Footprints and the Serpent's Trail" and in the evening, following a musical program by noted Welsh artists, Mrs. McPherson will preach on the subject 'In Chains."

CHRIST ACTOR TO SPEAK

"The Spiritual Symbolism of the Pilgrimage Play and Players," is the subject of an address to be given at the First Presbyterian Church tomorrow morning by Henry Herbert, who enacts the role of the Christ in the famous Hollywood production. Following Mr. Herbert, Rev. Paul Elliott will preach on "When God Walks with Man." At the evening hour Dr. Hugh K. Walker, pastor of the church, will give an address on "The Choice of a Hard-Pressed Soul."

FIRST BAPTIST

Special programs of music by the First Baptist Quartet will feature the services tomorrow at the First Baptist Church. Dr. James A. Francis, the pastor, will be in charge of morning and evening services and will discuss vital topics of the day and their relationship to the life spiritual.

CHURCH NOTES

"Build and Protect the Walls of Zion" is the subject of a sermon to be preached by Rev. W. G. Buehle tomorrow morning at the Highland Park Lutheran Church, Avenue 64 and Ruby street. Mr. Buehle also will conduct services at 2:30 p.m. at the Lutheran Church Hospital, headquarters of which are in the Masonic Hall on Eagle Rock Boulevard.

Rev. W. P. Hardy, pastor of the Berean Congregational Church, will preach tomorrow morning on "The Salvation to be Revealed," the topic for evening being "Fruit-Bearing."

Services at the Wesleran Methodist Church (colored), Berendo and Spence streets, will be conducted tomorrow morning and evening by Rev. T. P. Baker, Home Missionary secretary for the State.

Gospel Hall, 1225 West Jefferson street, Christians gathered unto the Name of the Lord Jesus Christ. Breaking of bread, 11 a.m.; preaching in the evening; prayer meeting, Wednesday evening; Bible reading, Friday evening.

Swedish Baptist Church, Eleventh and Bixel streets, Rev. Carl Anderson, pastor. Sunday-school will be conducted in the morning and preaching services in the morning and evening. Services in English are preached the second and last Sunday evenings of each month.

Central Christian Church, Thirty-first street and Maple avenue. Services will be conducted in the morning and evening.

Pico Heights Congregational Church, Rev. J. M. Schaefle, pastor. In the morning Rev. J. L. Maile, associate pastor, will preach on "Everyday Religion"; in the evening Rev. J. K. Higginbotham will discuss "The Power of Music."

Hyde Park Congregational Church, Rev. J. M. Schaefle, pastor. The morning sermon will be by Rev. J. K. Higginbotham, the evening discourse being by Rev. J. L. Maile.

El Sereno Lutheran Church, Rev. S. H. Sager pastor. Morning topic, "The Training of Our Children."

Rev. F. E. Hagin, pastor of the Figueroa Christian Church, will preach tomorrow morning on "The Christian's Race."

Dr. Balfour will be the speaker at Trinity Auditorium tomorrow afternoon, speaking for the International Bible Students' Association. The opening summer services at the Church of the New Jerusalem (Swedenborgian) at Westmoreland avenue and Fifth street, will be conducted tomorrow morning by Rev. John R. Hunter, the pastor, who will preach on "Unrecognized Resources."

Mount Calvary Evangelical Lutheran Church, Rev. William Hohberger, pastor. German services, 9 a.m. English services at 11 a.m. and in the evening.

In observance of Constitution Week, Rev. E. P. Daugherty will preach at the First Christian Church tomorrow morning on "The American Creed," the topic for evening being "What Christ Is To Us."

Swedish Methodist Church, Fourteenth street and Union avenue, Rev. Peter Munson, pastor. Morning sermon (in Swedish) on "The Macedonian Cry;" evening address (in English) on "Chinese Women From Cradle to Grave."

Mrs. Pearl Gentry, State representative of the Los Angeles Graded School of Church School Workers, will speak on "A Forward Look" before the school at 11:20 a.m. on the 17th inst. The day's sessions will start with a service at 9:45 a.m. The meetings are conducted at Burdette Hall, Philharmonic Auditorium Building.

Lincoln Heights Baptist Church, Rev. L. Thornton Bartman, pastor. Morning topic, "The Toll Him of Rev.;" evening, "Is the Healing of the Body Permanent?"

Classes in which the spiritual interpretation of the Bible will be given will open to the public on the evening of the 16th inst. at 1120 West Twenty-seventh street. Mrs. Cora Belle Miller will be in charge.

Dr. C. F. Winbigler will preach at the Central Baptist Church tomorrow morning on "The Unspotless Christ," the topic for evening being "An Awful Evil and Its Cure."

St. Mark's Lutheran Church, Rev. J. W. Ball, Ph.D., pastor. Morning topic, "A Select Face;" evening, "The Model Friend."

Hoover-street Baptist Church, Rev. J. A. V. Pierson, pastor. Morning topic, "Why the Church?" evening, "The Passing of the Last Chance."

Pico Heights Christian Church, Rev. C. L. Waite, pastor. Morning topic, "The Elements of Real Prayer;" evening, "Why I Love the Church."

Hollywood Christian Church, Rev. W. F. Richardson, pastor. Morning theme, "What Is Eternal Life?" evening, "Casting Pearls Before Swine."

Dr. Bruce Brown, pastor of the South Park Christian Church, will preach the dedicatory sermon at the First Christian Church of Anaheim tomorrow. Services will be conducted by another minister at the South Park Church tomorrow morning and evening.

Evangelical Lutheran Church of the Epiphany, Rev. F. T. Cozner, pastor. Morning theme, "We Should Be Filled With the Joy of the Gospel, in Spite of the Threats of the Law."

The idea of the basic unity of religious will be emphasized in a lecture to be given by Mrs. Vida Stone at 8 p.m. tomorrow at Besant Hall, 5617 Hollywood Boulevard. Mrs. Stone is the national president of the Order of the Round Table.

The Los Angeles Society for Christian Instruction now has two schools in operation, the Christian Elementary School at Fifty-first street and McKinley avenue, and the Highland Park Christian School, 316 North Avenue 57, according to D. W. Beverly, general secretary of the institution.

Vermont Square Christian Church, Rev. James R. McIntire, pastor. Morning topic, "The King's Highway;" evening, "Warnings of the Spiritual Highway."

Amanda Chapel, Carthay Center, Rev. W. C. Isett, pastor. Morning subject, "God's Standard of Efficiency."

Atwater Park Baptist Church, Rev. M. Grant Nelson, pastor. Morning theme, "The Testimony of Personal Experience to Jesus;" evening, "The Boulevards of God."

Immanuel Baptist Church, Rev. Frank Dunham, pastor. Morning topic, "In Trust for Mankind;" evening, "Whom Do You Love?"

Huntington Park Baptist Church, Dr. Homer J. Vosburgh, pastor. Morning address by Mrs. Frances Neth, director of the Girls' Corner Club; evening sermon on "The Home That Jesus Loved," by Dr. Vosburgh.

Church of the Messianic World Message, 5454 Hollywood Boulevard, Harriet Wilkerson, teacher. Morning topic, "Dream, Dare and Do;" evening, "How to Attain Success."

Store Open All Day Saturday

Coulter Dry Goods Co
FOUNDED — 1878
Seventh Street at Olive

Our Branch Store
Located at 215 South Broadway, sells all advertised merchandise, wherever carried in stock, at the same prices as at our main store.

McCall Patterns—Pictorial Review Patterns

Muff Cuffs and Luxurious Collars Are Richly Furred on Cloth Coats

MOLE, seal, muskrat, fox, civet cat add their flattering touch to these distinctively styled Coats and Wraps for Fall at Coulter's. The fabrics are the finest domestic and imported woolens, some of them showing cut block effects and woven stripes.

$25.00 to $275.00

Favored Materials

Kashmana
Kashmir
Kermana
Veloria
Kashvalla
Jammuna
Cuir de Laine
Ormandale
Gerona
Camel's Hair
Imported Sports Novelties
Novelty Plaids

Autumn Colors

Penny
Cinnabar
Cossack
Saddle
Blæck
Malay
Hinoki
Cranberry
Oxblood
Dusk
Viatka
Palermo

Children's Holeproof Socks

Are made in 3-4 length, in black, white, cordovan and sand, Derby ribbed, with turnover cuff; and possess those wearing qualities which a child's stocking must have ..... **50c and 55c**

(Main Floor)

Hair Bandeaux 25c and 45c

Are shown in bright or dark colors and are very pretty.

Sanitary Aprons — all-rubber; flesh and white **39c**

Sanitary Belts—elastic; in flesh color **39c**

(Main Floor)

Spreads for Twin Beds

Satin Marseilles spreads; 72x100 (note the extra length); in beautiful raised designs; lily of the valley and Maidenhair fern; only 24 of these, regularly $7.75, for **$5.75**

Full-size Spreads — 90x100, only eighteen of these handsome spreads; regularly $8.75, for each **$6.95**

White Blankets Reduced

Twin and double bed sizes; all contain a percentage of wool;

Twin size—60x80; regularly $8, pair **$5.75**

60x80; reg. $10 ..... **$6.75**

Double Bed Size—66x80, reg. $8.75 ..... **$6.00**

70x80, reg. $8 ..... **$5.75**

70x80, reg. $10 ..... **$6.75**

70x80; reg $11.75 ..... **$7.95**

(Second Floor)

Smart Stationery

Cartes Lettres a La Forme, the new French handkerchief notes, 50 sheets in a pad, special .. **69c**

(Main Floor)

The Dance Vanity

Compact face powder in all shades including mirror and puff, encased in a dainty container in sports colors, or black and white; finished with corn handle and tassel—a limited number of these featured Saturday at **95c**

(Main Floor)

Woodworth's Perfumes and Toilet Specialties

Karess—a delightful odor and obtainable in Perfume, attractively packaged original bottles **$3.50**

Toilet Water **$3.50**

Cleansing or Vanishing Cream **$1.50**

Dusting Powder with large wool puff **$3.50**

Face Powder, delicately perfumed, in natural, white, rachel, ecru and rose **$2.00**

Novelty Compacts **$1.50 and $1.75.**

New Packette style Perfume, **$1.00.**

Lotion—a pleasing preparation which comforts, softens and protects the skin and tissue .. **$1.00**

(Main Floor)

Bead Bags

All-steel, drawstring style, in gold or silver colors; splendid values at **$16.95**

(Main Floor)

White Wash Middies

For girls' school wear—made with detachable collars and cuffs of blue serge; sizes 8 to 20 years; and usually sold at a much higher price than Saturday's special one. **$1.95.**

(Third Floor—Coulter's)

Tunic Blouses of Figured Silk, $5.95

QUITE the smartest new development that blouses have taken in several seasons are these chic tunics, loved by everyone who sees them.

Slips to be worn with them complete a smart and inexpensive costume.

(Third Floor)

Smart Fall Sweaters $5.95 to $12.50

SHOWN in a myriad of lovely, warm autumn colors, and in the styles best liked by young women in school, and other women who like a smart, youthful appearance.

A sweater is a distinct accessory of the well-groomed woman's wardrobe, and these are really out of the ordinary.

(Third Floor)

City Exceeds Its Quota of 14,000 Volunteers for Defense Day

THOUSANDS CHEER PARADING PATRIOTS

FREDERICKS CITES PREPAREDNESS NEED

(Continued from First Page)

civilized world every nation save our own is groveling in the throes of distracted poverty, discontent, unrest and bitterness. The one great exception to this deplorable condition is the United States of America.

"Can we rely upon the forbearance or the consideration of other nations to preserve the priceless heritage which we have accumulated? One has but to read the pages of history to know that never yet in all the world's troubled career has a rich, prosperous and happy people been able to maintain its position amidst the turmoil and the avarice and the bitterness of surrounding nations unless it was prepared to fight for its own.

"The policy which I have referred to is not, as some have termed it, the policy of isolation, but a policy of building here a race, a sentiment, a culture for America. We are building here a political and social structure to endure for the ages.

"The trail of the human family is a long, long trail. It began away back yonder in the fogs and mists of early mythology. It commenced with crude and rugged physical, moral, spiritual and ethical beginnings. It has been a long, long trail, and we are yet nowhere near the end of it, and there should be implanted in the ambition of all of us the resolve to make of the march of human events that which undoubtedly the great Creator intended—the development of humanity through all the endless centuries to come.

"We have come to a determination as to the material out of which our citizenship shall be built. That is a basic determination.

"We have enacted a law—a national law which has for its purpose the restriction of immigration to our shores of those people who will not or cannot assimilate with each other or with those that are here. That law is not based solely on the thought that we are superior to the people who would come to us from other shores. It is based partly on the idea that there are by nature certain races that will not assimilate with each other.

EXPLAINS ALIEN BAN

"A principle has been declared already, to-wit, that certain aliens are ineligible to citizenship. As I said before, this declaration is not founded on any claim of superiority of one race over another, but is on the basis that the mixing of certain races, perhaps each of them of high social, moral and intellectual standing, produces an inferior race.

"This principle has further been recognized in the laws of various States which forbid the intermarriage of Caucasians and Orientals, and it is not experimental but well-founded in science and human experience. The weakness, failure and faultiness of a certain mixture called Eurasians is so well known as to speak a warning voice in the matter.

"It is not because we claim to be a superior race to the Chinese or the Japanese that we have forbid their coming to our shores, but on the principle here stated. And, if on this principle certain aliens have been heretofore declared to be ineligible to citizenship, it must necessarily follow that unless such aliens are excluded we must either permit the mixing of races or create a divided citizenship, which in generations may well be feared as a possible source of grave disorder.

THREE GREAT QUESTIONS

"We have placed these three questions before us—shall we change our present policy and attempt to mix the heretofore considered unassimilable races?

"Or shall we have two or more unassimilated races under one government?

"Or shall we continue to build one people, composed of those assimilable races which appear to have blended into a composite type which we know and recognize as American?

"Our successful attempt to build here a race that will endure through all the ages, of people of our own choosing, has not met with friendly reception in other lands. It will not, in my judgment, be the basis of a war against us but as we grow in prosperity, in culture — as we accumulate those desirable things which are not obtainable at home by other countries, more and more we will be the subject of envy.

TELLS OF TRAVELS

"It has been my duty in recent months to travel afar and visit countries other than our own, not only to study America from that vantage point, but also to learn the sentiment in which we as a people were held. And, I say to you, that while I have no apprehension of an immediate attack upon us by any of our neighbors, nor do I fear the happening of such an event in the near future, yet, I say to you further, that if a gem of priceless value be left unguarded in the city streets, it will be picked up by the first strong and capable individual who finds and needs it.

"If we intend, in pursuance of our God-given right, to pursue the destiny which lies before us and make of ourselves a shining example of prosperity, national health and wealth in a beggared, unhappy, dissatisfied and warlike world, we must be prepared to defend our possessions.

"I do not mean by this that we have no duty toward the rest of the world. I do not mean that we shall go our own way and refuse them help, assistance, counsel and fellowship, but I do mean that while we are building here the most desirable culture in the world, we should extend in every way consistent with maintaining our own position at home, a helping hand to those who need it. But, it should not be the palsied, effeminate hand of culture alone. It should not be a hand that is flabby, weak or directed by purely sentimental considerations. The hand which we extend to the rest of the world should be open, but it should be capable of being closed; it should be a hand, always a hand—the hand of helpfulness, but we should maintain and preserve the power and the possibility of clenching that hand into a mighty fist for the protection of those high ideals toward which America is marching as one of the company of the human family on the long, long trail."

NAVY CHIEF MAKES STIRRING ADDRESS

(Continued from First Page)

to the nation is the indifference on the part of good people. If America is prepared materially as well as spiritually and intellectually no nation will dare to attack us."

Frank P. Flint, former United States Senator, spoke of the citizens' viewpoint.

"The greatest thing in the world today is to let the world know that the United States is keeping and making peace, but that the United States is preparing for any emergency."

Lieut.-Col. Herbert J. Simon presided at the banquet.

During Secretary Wilbur's address the entire nation—those that possess radio sets — was admitted to his audience. His address, by arrangement with Uncle John and KHJ, the Times radio broadcasting station, was sent through the air to all corners of the country.

Secretary Wilbur's first speech of the day was heard by the Chamber of Commerce at a luncheon given at the Alexandria in honor of the Cabinet official. In this, though the topic of his remarks concerned naval inventions, Secretary Wilbur deviated long enough from his general subject to release a few thoughts on national defense.

"There has been some opposition to Defense Day," he began. "I am not here to denounce any pacifist, for they are animated by a high sense of what they think is right and their convictions to see the country disarmed. All that I can say concerning these people is that I want to give their type the opportunity to live their lives out."

SPEAKS ON NAVY

Reverting to his subject of the inventive genius of those in the American Navy, Secretary Wilbur cited that in the Civil War this nation introduced the first submarine, that the Americans were the first to put sights on their guns, that the turret now used universally on every battleship was first used on an American monitor. Also, the depth bomb and the submarine mine were enlarged and perfected by America, he stated, and the American naval gunners first introduced railway artillery and that the Liberty motor, developed by Americans gave this nation the means, if not the opportunity, to overwhelm the enemy in the air.

INVENTED SUBMARINE

"The German submarine was an American invention," he continued, "and Americans invented the airplane, and it was with these implements of war, invented by Americans, that Germany sought to overwhelm the world.

"It is essential and indeed vital that the American genius for invention should be constantly stimulated along lines looking toward success in war, as well as in peace. The influence of secrecy and the plan of overwhelming an inferior force by a temporary superior force will always be factors in warfare. But the means of execution of battle plans have been so modified by the inventive genius of the American people, and of the world, that war today cannot be effectually waged without very great and continuous preparation."

At the Chamber of Commerce luncheon Secretary Wilbur was preceded by Congressman Fredericks. In a brief address he told of his recent trip to Europe, where he went to "study America." This journey, he stated, brought to him the following truths:

"England is poor. She has hundreds of thousands of unemployed men. They are not happy. They are discontented and they are solemn. England has a Socialistic government.

CITES FRANCE'S POVERTY

"France is even poorer. Through the Ruhr and occupied areas I did not see a horse or a power-drawn vehicle. The people of these districts are using milk cows. The people of this area have a Socialistic government.

"In France, there is employment, but the employed are not getting paid for their labor. France has a Socialistic government. Holland did not suffer in the war. She is satisfied, contented and rich. But Belgium is devastated.

"You should all thank God daily that you are Americans, living in America under American conditions, where every man has a job in a country with the wisest and most beneficent government in the world. This is your heritage and you should keep it what it is."

From the Chamber of Commerce luncheon Secretary Wilbur visited the Clark Hotel, where he addressed briefly the women of the Republican Club.

SPEAKS ON CAMPAIGN

Telling them of the importance of the coming Presidential campaign, he declared:

"One of the candidates, La Follette, has announced that if elected he will curtail the power of the United States courts to issue injunctions—their power to protect property. He proposes an amendment to the Constitution to that effect. The fact is that if Congress will be enabled to pass an unconstitutional law, it will be able to take complete control of the government. We are dealing with a government we hope will live."

Later in the afternoon, Secretary Wilbur was the honored speaker at the Defense Day exercises at the Coliseum.

Today Secretary Wilbur will spend the morning with his family. At noon he will attend a reception in his honor at the home of Mrs. W. F. James, 521 Shatto Place. At 4 p.m. he will be escorted on a tour of the inner and outer Los Angeles Harbor and at 5 p.m. will board a boat for Catalina Island, where he will address the California Bar Association in the evening. He will return to Los Angeles tomorrow morning.

MRS. JENNER FILES MAINTENANCE SUIT

A suit for separate maintenance was filed yesterday by Mrs. Eleanor Jenner against her husband, William H. Jenner. The complaint cites that Jenner is a film distributor and earns $250 per week. The wife says they were married in Chicago in 1913 and that he deserted her in October, 1923. For a time, she sets forth in the petition, Jenner paid her $35 per week but stopped doing so about six weeks ago, leaving her destitute. She asks that the court award her $100 per week.

LOS ANGELES SHOWN READY FOR ANY CRISIS

(Continued from First Page)

League, Women's Overseas Service League, the American Red Cross, the Young Men's Christian Association, Young Women's Christian Association, the Knights of Columbus, Young Men's Hebrew Association, the Salvation Army, Overseas Correspondents and the Ex-Service Women and Daughters of the American Revolution.

Maj. Henry M. James, commander of the Senior Camp of the United War Veterans, led the fourth division, composed of Spanish War veterans, while Capt. W. B. Ryan marched at the head of the Disabled Veterans of the World War, the American Legion Posts and the various auxiliaries.

Momentarily the vast throng was stilled as the Disabled Veterans of the World War swung into view. Immediately after Capt. Ryan came three veterans moving forward on cruiches and followed by their fellows, each of whom bore physical testimony of the ravages of war. As the men passing the reviewing stand smiled up bravely there came from the spectators an outburst of cheering which followed them long after they had gone on.

BOY SCOUTS DIVISION

E. B. De Groot led the Sixth Division in Section A of Boy Scouts and Section B, composed of Western Rangers and Campfire Girls was led by Henry James, commanding.

While awaiting the appearance of the Organized Reserves with the volunteers Uncle John announced the Orpheus Four, which quartet sang old-time songs such as "Hail, Hail, the Gang's All Here," "Dixie," "Marching Through Georgia," "Over There" and "There'll Be a Hot Time in the Old Town Tonight." In response to the request of Uncle John the spectators joined in the choruses of the songs.

Prior to their appearance in the Coliseum the volunteers with detachments of the Regular Army, the Marine Corps, the Navy and the California National Guard met at Exposition Park, where they formed in marching order to participate in the Defense Test Day parade.

With Col. Green and staff they marched into the Coliseum from the tunnel. Maj. George Ruhlen of the Regular Army led the Third Coast Artillery. Its record in the War of 1812, the Indian War, the Mexican War and the unit now stationed at Fort McArthur was announced by Uncle John.

AIR MEN FOLLOW

Came next in order a detachment of the Air Service of the Regular Army followed by the Marine Corps. Next in line was a naval detachment followed by Col. Walter P. Story, leading the One Hundred Sixtieth Infantry of the California National Guard. Then marched by the organized reserves headed by Col. Dan Morgan Smith and the divisional staff with detachments of Infantry, the Three Hundred Sixteenth Engineers; the Three Hundred Forty-seventh Field Artillery; the Three Hundred Sixteenth Medical Regiment, the Ninety-first Division of the Air Service, the Ninety-first Division of the Signal Corps; Ninety-first Division, Ordinance, and the Ninety-first Division, Trains.

Came next in line the nondivisional detachments headed by Col. H. C. Mower and staff and consisting of the Three Hundred Forty-ninth Engineers, Four Hundred Fourteenth Field Artillery, Three Hundred Ninth Military Police, cavalry and motor transport companies, motor repair detachments, air service units, Coast artillery and miscellaneous units.

Commander A. H. Woodbine led the naval reserves and Lieut.-Col. Roy P. Tisdale the provisional company.

SECTIONS ARE SEATED

After the parade sections had massed in the arena, all excepting the One Hundred and Sixtieth Infantry, National Guard, moved to reserved sections in the seats. Then followed a parade by the One Hundred and Sixtieth Infantry in command of Col Story with the review being taken by Secretary of the Navy Wilbur.

In a brief address, Secretary of the Navy Wilbur said that what the spectators had been viewing was not a movement in preparation for war and was not to be construed in any way as preparing for war. Nor did it indicate the war strength of the Southern California peace-time organizations, he added.

"It merely shows what we could do were we called upon in an emergency," he continued. "We hope that such an emergency may never arise, but should it confront us we must be prepared to meet the situation."

TELLS COOLIDGE'S VIEW

Pointing to the ideas held by President Coolidge on defense, he said that President Coolidge had recently announced that as soon as his son returned from school he would be sent immediately to a reserve training camp.

Prior to the speaking the invocation was delivered by Chaplain Reemtsma, assistant pastor of the Westlake Presbyterian Church.

Following the invocation and as a feature of the Defense Test Day program, 100 pigeons were released in a flock as an illustration of a communication means in time of war.

At the conclusion of the speaking the One Hundred and Sixtieth Infantry gave a reception to the public at its armory in Exposition Park.

Hundreds of ex-service men and civilians living in Hollywood took part yesterday in the Defense Day exercises or in the "paper mobilization" staged by Hollywood Post of the American Legion. In registering for the mobilization, men between the ages of 18 and 45 were asked to phone the post mobilization officer and give their names, addresses, former Army connections (if any) and telephone numbers. Adjt. E. T. Ferguson stated that in so far as Hollywood was concerned, the plan was a great success.

LONG BEACH HAS GREAT DEMONSTRATION

By a "Times" Staff Correspondent

LONG BEACH, Sept. 13.—National Defense Day was observed here today with one of the greatest patriotic demonstrations witnessed in years. The observance officially began with a parade with more than 7000 persons in line, including representatives of military, patriotic and fraternal organizations, business concerns, city officials and members of Jewish, Catholic and negro organizations and the Ku Klux Klan. Thousands of men, women and children thronged the sidewalks as the parade marched past.

Many local business concerns declared a half-holiday in order to permit their employees to participate in the program. The parade consisted of seven divisions and was headed by the grand marshal, Brig.-Gen. H. T. Whitney, retired. His staff included Lieut.-Col. James C. McKnight, Capt. Charles Richardson, Jr., adjutant-general; Lieut.-Col. S. M. Kearns, Col. J. Bernard Nelson and Lieutenant Commander Charles Reiner of the United States Navy. Twenty men on trained horses from the Woodford Circus-Zoo served as orderlies to the grand marshal and his staff.

Following the parade the program was continued in Lincoln Park before thousands of spectators. Mayor Clark presided at the park ceremonies. A prayer for peace was made by Rev. Charles F. Ensign, president of the Long Beach Ministerial Association. This was followed by patriotic addresses by Congressman Lineberger, Capt. Roland G. Swaffield and others.

LOS ANGELES HARBOR SHOWS ITS PATRIOTISM

[BY A. P. NIGHT WIRE]

LOS ANGELES HARBOR, Sept. 12.—Los Angeles Harbor demonstrated its patriotism and its support of the policy of preparedness in observing National Defense Test Day today.

A parade today and general assembly of patriotic citizens in the evening were the major items in the program for the day. Battery K, Los Angeles Harbor's unit in the Two Hundred and Fiftieth Coast Artillery, was encamped immediately west of the American Legion Building.

SAN DIEGO HOLDS EFFECTIVE OBSERVANCE

[EXCLUSIVE DISPATCH]

SAN DIEGO, Sept. 12.—National Defense Test Day, which has been the subject of a public debate here and much individual argument, was observed in a quiet but effective manner, and the enrollment of San Diegans under stimulated mobilization conditions went through smoothly and promptly.

American Legion headquarters in Balboa Park was the center of activity in regard to the paper mobilization.

Organizations represented at headquarters today included Regular Army contingents at Fort Rosecrans, National Guardsmen, organized reserves, Troop G Eleventh Cavalry and reserve aviators.

This afternoon several thousand persons gathered at the stadium for a patriotic program which included music by the combined bands of the Marine Corps and the Naval Training Station, a dress parade by a battalion of marines, exhibition drill by a detachment from the Naval Training Station, a formal guard mount by the National Guardsmen, and fancy drills by the Eleventh Cavalry.

COL. SUTTHERN SPEAKS AT GLENDALE'S OBSERVANCES

[EXCLUSIVE DISPATCH]

GLENDALE, Sept. 12.—Col. Joseph Sutthen, chief executive officer of the One Hundred and Eighty-second Brigade of organized reserves, delivered an address at the Harvard High School following Glendale's Defense Test Day parade in which 1500 citizens took part. Col. Sutthen explained the idea behind the National Defense Act and recalled the confusion that existed when this country entered the war against Germany and the delay that was seen before America could throw her troops against the enemy. Civic officials, service clubs and fraternal orders were in the line of march. Floats were entered by the Y.M.C.A., the Red Cross and the Knights of Columbus.

CULVER CITY AND PALMS OBSERVE DAY

[LOCAL CORRESPONDENCE]

CULVER CITY, Sept. 12.—Culver City and Palms turned out en masse today for the local demonstration in connection with National Defense Test Day. A big parade was held, starting at the American Legion clubhouse on Watseka avenue and ending at the Grammar School grounds, where patriotic speeches were made by prominent citizens.

Harry H. Culver, founder of Culver City and a veteran of the Spanish-American War, said that America had found herself unprepared, and even unprepared to get herself prepared, when the great war was on, in face of the warning given more than 100 years ago by George Washington, who said that to be prepared for war was one of the best ways of preserving peace.

Rev. D. R. Covell of St. Mary's Episcopal Church, said that one of the most peaceful classes of citizens was the policeman, which showed that to be prepared for trouble was not necessarily to be liable to be enticed into it. The best policeman, he said, was not the man who made the most arrests, but the one who made the fewest, and the best fireman was the one who attended the fewest fires. The best cure for all evils was their prevention and National Defense Day, he thought, would prevent war, otherwise he would oppose it.

Sergt. Charles Nelson, who fought in the Civil War at the age of 15 on the side of the North also spoke. He is now 76 years of age and is the oldest G.A.R. member in this district.

Other speakers were Capt. Billy Green, Trustee Dan Coombs, Brier Schoor and De Witt J. Brady, who acted as chairman.

REDLANDS CELEBRATES IN PARADE AND SPEECHES

[EXCLUSIVE DISPATCH]

REDLANDS, Sept. 12.—The great outdoor amphitheater in Redlands was packed with several thousand persons tonight who took part in the celebration of Defense Day here. Preceding the gathering there was a parade formed of civic and patriotic organizations at State and Orange street, which marched to the amphitheater.

C. M. Brown was the chairman of the committee in charge of the meeting. Rev. Edwin Seldon Lane, rector of Trinity Church, gave the invocation and then came three interesting talks by Lieut.-Col. Junius Pierce of this city; Gen. Frank Prescott of Los Angeles, formerly of this city, and Arthur E. Isham, secretary of the Chamber of Commerce here.

In his talk Gen. Prescott said that six years ago he came here and spoke for the call of President Wilson. This year he came at the call of President Coolidge. He said he believed the call of President Coolidge is the most important. The first, he said, was to hastily recover from a surprise attack, this time was to deliberately prepare so that there would be no such surprise attack possible.

RADIO PROVES DEFENSE AID

Seventeen Stations Over Nation Linked Together to Broadcast Pershing's Retiring Speech

Possibilities of modern radio were perhaps the most interesting experiments incident to the observation of National Defense Day yesterday. Seventeen broadcasting stations, in all parts of the country, linked together by line telephony, carried the voice of Gen. Pershing speaking from Washington and carried back from remote parts of the land replies from staff officers to their retiring commander.

The Times radio station cooperated at the request of the Department of Commerce by signing off the air at 6:15 last night and remained silent until Gen. Pershing had finished his Washington address.

As the general bade farewell to the officers who had served under him, the words of the famous fighting man were carried from Washington to Boston, to Providence, to New York, to Schenectady, to Buffalo, to Pittsburg, to Philadelphia, to Atlanta, to Cincinnati, to Chicago, to St. Louis, to Kansas City, to Minneapolis, to Omaha, to Dallas and Oakland. Each of these stations was so connected that the message of the general was broadcast from each individual station with as much force and clearness as though the speaker had been on both the Atlantic and Pacific Coasts at the same time.

Practically all the radio fans in Los Angeles who operate high-power sets were on the alert and hundreds of them were successful in hearing the general talk. At KHJ a home-made six-tube set was tuned in by the station technician, E. K. Barnes, who after some little trouble was successful in finding KGO, General Electric Station at Oakland, and had no difficulty in hearing the general speak. Later in the evening it was reported to The Times station that owners of crystal sets also had been fortunate enough to hear the Oakland station.

Army officers and others who observed with interest the radio tests were very enthusiastic in their praise of the rapid development of the most modern scientific discoveries. It was freely predicted that in the very near future radio would be considered as among the most valuable institutions in connection with national defense. In the event of a national calamity those schooled in the new science would be valued aids in the protection of their country's peace and property.

He then spoke of the great need of preparation.

The crowd was one of the largest ever seen in the amphitheater.

VARIED PROGRAM AT HUNTINGTON PARK

[LOCAL CORRESPONDENCE]

HUNTINGTON PARK, Sept. 12. National Defense Test Day was observed today. Stores and offices were closed from 1 to 3:30 o'clock this afternoon, and hundreds of people participated in a parade during the early part of the afternoon. Following the parade program, which was taken part in by the various secret orders, the service clubs, the city officials and other organizations, a program was given at the City Hall, part of which consisted of music and short speeches.

The cities and communities of Bell, South Gate, Maywood, Florence and Walnut Park were represented in the parade.

Booths were arranged along Pacific Boulevard throughout the day where hundreds of men between the ages of 18 and 45 years, registered.

UPLAND AND CHINO IN ONTARIO PARADE

[LOCAL CORRESPONDENCE]

ONTARIO, Sept. 12.—Far exceeding expectations of those directing the demonstration, this afternoon's parade in connection with the Western San Bernardino county Defense Test Day celebration numbered close to 1500. Floats and decorated motor cars of Upland, Chino and Ontario participated in the parade. Practically all civic and social organizations as well as industrial concerns of the three cities were represented.

Among the notable floats in the parade were those of the Hot Point Floral Society, the Upland Rotary Club, the Chino Rebekah Lodge, Ontario Neighbors of Woodcraft, Armstrong Nurseries, Iron all factories and the Edison Electrical Appliance Company. Spectators who lined the streets declared the parade one of the most noteworthy demonstrations ever witnessed here.

The parade was followed by a program of sports on the Chaffey High School campus with picnic supper and musical program in the evening.

NONMILITARY ASPECT AT BAKERSFIELD

[EXCLUSIVE DISPATCH]

BAKERSFIELD, Sept. 12.—With the exception of wearing of service uniforms by reserve officers and men who were soldiers and sailors during the World War, Bakersfield's demonstration of national defense test today was strictly nonmilitary in purpose and effect. Members of the joint Legion and citizens' committee, co-operating with the reserve officers of the Army and Navy, the latter doing their part under direct orders from Washington, carried out the wishes of the community in demonstration of defense effectiveness in time of stress.

The feature of today's program was in speeches at the City Hall Park tonight at 7:30 p.m., explanatory of the purposes of the day. It was the announced intent of the American Legion to stress the necessity of making wealth, as represented by industry and labor, quite as subject to direction of the government without profit in time of war as man power was during the conflict of five years ago.

RIVERSIDE CONDUCTS PATRIOTIC PROGRAM

[EXCLUSIVE DISPATCH]

RIVERSIDE, Sept. 12.—With a parade and patriotic program, Riverside tonight observed National Defense Day. Five hundred Riverside men and 300 Sherman Institute cadets were in the parade, which marched from the Courthouse to Fairmount Park, where a patriotic program was presented. A. C. Murray, World War veteran and Assemblyman-elect, was principal speaker.

POMONA CELEBRATES IN PATRIOTIC SINGING

[EXCLUSIVE DISPATCH]

POMONA, Sept. 12.—Pomona's participation in the observance of National Defense Test Day took the form of a large gathering in Ganesha Park this afternoon. Following a picnic supper, at which the Pomona Municipal Band played, the evening program was held in the Greek Theater. Led by Ray Crittenden, the large crowd joined in singing patriotic songs to the accompaniment by the band.

INGLEWOOD HOLDS LARGE PARADE

[EXCLUSIVE DISPATCH]

INGLEWOOD, Sept. 12.—More than 1000 Inglewood residents took part in the Defense Day exercises here this afternoon in Library Park. John W. Crawford of Los Angeles, secretary of the Society of Civic Progress, was the speaker, and Newcomb Condee, lawyer, presided. The program was in charge of Ollie Grainger, overseas veteran and commander of the local American Legion post, under whose auspices the gathering was held. The Inglewood Realty Board was the winner of the national colors offered by the Legion for the organization mustering the largest attendance in the march to the park.

HUNDREDS TURN OUT IN CROWN CITY

By a "Times" Staff Correspondent

PASADENA, Sept. 12.—Several hundred men, women and children participated in the National Defense Test Day parade in Pasadena this afternoon. Thousands lined both sides of Colorado street to witness the impressive patriotic display. Police officers, National Guardsmen, G.A.R. veterans, Salvation Army women, California Institute of Technology R.O.T.C., American Legion, Y.M.C.A. and scores of patriot organizations took part. At the Library Park patriotic services were given. Joseph Scott, well-known attorney, was the principal speaker.

UNITED THEATERS

LOS ANGELES

UNITED ARLINGTON
3488 W. Washington Street
Tonight—Virginia Valli in "The Signal Tower"
Sun. & Mon.—Constance Binney, Mary Carr and Edmund Breese in "Three O'clock in the Morning"
Tues. & Wed.—Jack Hoxie in "Man From Wyoming"

UNITED COLONIAL
5421 South Vermont
Tonight—"The Covered Wagon"
Sun. & Mon.—Special Cast in "Open All Night"
Tues. & Wed.—Hoot Gibson in "The Rambler Kid"

ANAHEIM

UNITED
308 E. Center St. Anaheim
Tonight—Monty Banks in "Raising Luck"
Sun. & Mon.—Fred Thompson in "The Dangerous Coward"
Tues. & Wed.—Leah Baird in "The Destroying Angel"

EAGLE ROCK

UNITED
3058 Eagle Rock Blvd., Eagle Rock
Tonight—Colleen Moore in "The Perfect Flapper"
Sun. & Mon.—Raymond Novarro and Alice Terry in "The Arab"
Tues. & Wed.—William DeMille production, "Bedroom Window"

AVALON

UNITED STRAND
AVALON
CATALINA ISLAND
Tonight—Jack Pickford in "The Hill Billy"
Sun.—Milton Sills and Anna Q. Nilsson in "Flowing Gold"
Mon.—Viola Dana in "In Search of a Thrill"
Tues.—Baby Peggy in "The Law Forbids"
Wed.—Gene Stratton Porter's "A Girl of the Limberlost"

T. D. & L. THEATERS

PASADENA

RAYMOND
Today and Sun.—Vaudeville and Picture
Raymond Players Open Monday

STRAND
Last Day—Gloria Swanson in "Her Love Story"
Starting Sun.—Norma Talmadge in "Secrets"

EGYPTIAN
Now Playing—"The City That Never Sleeps"

FLORENCE
Last Day—Ramon Novarro in "The Red Lily"
Starting Sun.—"The Sea Hawk"

HUNTINGTON PARK

HUNTINGTON
Last Day—"Broken Barriers"
Sun.—"Hold Your Breath" and Vaudeville
Mon.—"Bread"
Starting Tues.—"America"

GLENDALE

T. D. & L.
Last Day—"Broken Barriers"
Starting Sun.—Ramon Novarro in "The Red Lily"

TAFT

HIPPODROME
Last Day—Colleen Moore in "April Showers"
Sun.—Harry Carey in "The Night Hawk"
Starting Mon.—Mary Pickford in "Dorothy Vernon of Haddon Hall"

LOS ANGELES

DE LUXE
836 South Alvarado
Last Day—Ramon Novarro in "The Arab"
Starting Sun.—Corinne Griffith and Milton Sills in "Single Wives"

ALVARADO
710 South Alvarado
Last Day—Priscilla Dean in "The Storm Daughter"
Starting Sun.—Jack Holt in "Empty Hands"

ROOSEVELT
8th and Vermont
Last Day—"Open All Night"
Sun., Mon.—Mary Pickford in "Dorothy Vernon of Haddon Hall"
Starting Tues.—Ramon Novarro and Alice Terry in "The Arab"

HOLLY-WAY
624 Sunset Boulevard
Last Day—Ramon Novarro in "The Arab"
Sun., Mon.—"For Sale"
Starting Tues.—"The Cheechaken"

Suburban and Neighborhood Theaters

WEST COAST THEATERS, INC.

ANAHEIM

CALIFORNIA
Sat.—Carmel Myers, Willard Lewis in "Babbitt"
Sun., Mon.—Betty Compson in "The Female"
Tues.—Adolphe Menjou, James Kirkwood in "Broken Barriers"

FAIRYLAND
Sat., Sun.—Richard Talmadge in "Danger Ahead"

ALHAMBRA

ALHAMBRA
Sat.—Frank Keenan in "Sears of Jealousy" and Vaudeville
Sun., Mon., Tues.—Ramon Novarro, Enid Bennett in "The Red Lily"

SAN LUIS OBISPO

ELMO
Sat.—"The Governor's Lady"
Sun.—Carmel Myers in "The Love Pirate"
Mon., Tues.—Ed (Hoot) Gibson in "The Soudest Trail"

EL MONTEREY
Sat.—Buck Jones in "Circus Cowboy"
Sun.—"Damaged Hearts"

POMONA

CALIFORNIA
Sat.—Pola Negri in "The Lily of the Dust"
Sun., Mon., Tues.—Rudolph Valentino in "Monsieur Beaucaire"

BELVEDERE
Sat.—Herbert Rawlinson in "Dark Shadows"
Sun.—John Bowers in "The Destroying Angel"

RIVERSIDE

REGENT
Sat.—Jack Holt in "Empty Hands"
Sun., Mon., Tues.—Betty Compson in "The Female"

LORING
Sat.—Harry Carey in "Tiger Thompson" and Vaudeville
Sun., Mon., Tues.—Marion Davies in "Yolanda"

SANTA BARBARA

CALIFORNIA
Sat.—Jack Holt in "Empty Hands"
Sun., Mon., Tues.—Johnny Hines in "Little Johnny Jones"

MISSION
Sat.—Laura LaPlante in "The Dangerous Blonde" and Vaudeville
Sun., Mon., Tues.—Shannon Day in "Mayflower"

GRANADA
Sat.—Norma Talmadge in "Secrets"
Sun., Mon., Tues.—Ramon Novarro-Enid Bennett in "The Red Lily"

HOLLYWOOD

HOLLYWOOD
6764 Hollywood Blvd.
Now Playing—Blanche Sweet in "Tess of the D'Urbervilles"

APOLLO
5548 Hollywood Boulevard
Sat.—Viola Dana in "In Search of a Thrill"
Sun., Mon.—Frank Keenan in "Sears of Jealousy"
Tues.—Blanche Sweet in "Those Who Dance"

WILSHIRE
331 South Western
Sat.—Jackie Coogan in "Little Robinson Crusoe"
Sun., Mon.—Milton Sills, Corinne Griffith in "Single Wives"
Tues.—Jack Holt in "Empty Hands"

GRANADA
7125 Sunset Boulevard
Sat.—Red La Rocque in "Code of the Sea"
Sun., Mon.—Monte Blue-Marie Prevost in "Daughters of Pleasure"
Tues.—Antonio Moreno in "Tiger Love" and Vaudeville

PARAMOUNT
5338 Santa Monica Blvd.
Sat.—Milton Sills, Viola Dana in "The Heart Bandit"
Sun., Mon.—Jack Holt in "Empty Hands"
Tues.—Ramon Novarro, Alice Terry in "The Arab"

LOS ANGELES

ALHAMBRA
731 South Hill Street
Now Playing—Anna Q. Nilsson, Madge Bellamy in "The Five Pedros"

TALLY'S
Now Playing—Conway Tearle, Colleen Moore in "Flirting With Love"

SHAMROCK
608 South Hill Street
Sat.—Gloria Swanson in "Bluebeard's 8th Wife"
Sun.—William S. Hart in "Wild Bill Hickok"
Mon., Tues.—Pola Negri in "The Spanish Dancer"

RIVOLI
4315 South Western
Sat.—Jack Holt, Dorothy Dalton in "The Love Wolf"
Sun., Mon., Tues.—Virginia Valli in "The Signal Tower"

CARLTON
54th St. and Western Avenue
Sat.—"Riders Up" and Vaudeville
Sun.—Herbert Rawlinson in "Dark Stairways"
Mon., Tues.—"Darling Youth"

CIRCLE
6518 Manchester Avenue
Sat.—Walter Hiers in "Hold Your Breath"
Sun., Mon.—Ramon Novarro, Alice Terry in "The Arab"
Tues.—Adolphe Menjou, Viola Dana in "Open All Night"

STRAND
4411 Manchester Avenue
Sat.—Jackie Coogan in "Little Robinson Crusoe"
Sun., Mon.—Milton Sills, Corinne Griffith in "Single Wives"
Tues.—Antonio Moreno in "Tiger Love" and Vaudeville

ROSEBUD
1940 Central Avenue
Sat.—"The Night Message" and Vaudeville
Sun., Mon.—Norma Talmadge in "The Song of Love"
Tues.—Ernest Torrence, Anna Q. Nilsson in Side Show of Life"

TEMPLE
99th and Vermont
Sat.—Blanche Sweet in "Those Who Dance" and 2 Acts of Vaudeville
Sun., Mon.—"The Cheechaken" and 5 Acts of Vaudeville
Tues.—Johnny Hines in "Little Johnny Jones" and 5 Acts of Vaudeville

VICTORIA
2370 West Pico
Sat.—Jack Holt, Dorothy Dalton in "The Love Wolf"
Sun., Mon.—Johnny Hines in "Little Johnny Jones"
Tues.—Jackie Coogan in "Little Robinson Crusoe"

YORK
4949 York Boulevard
Sat.—"The Chechahcho"
Sun., Mon.—Monte Blue, Beverly Bayne in "Her Marriage Vow"
Tues.—Conrad Nagel, Alma Rubens in "The Rejected Woman"

SUNBEAM
99th and Compton
Sat.—Viola Dana in "In Search of a Thrill" and Country Store
Sun., Mon., Tues.—Marion Davies in "Yolanda"

OPTIC
353 South Main Street
Sat.—Ernest Torrence in "Boggles of Red Gap"
Sun., Mon., Tues.—"Behind the Curtain"

REGENT
447 South Spring Street
Sat.—Conrad Nagel, Alma Rubens in "The Rejected Woman"
Sun., Mon., Tues.—Herbert Rawlinson in "High Speed"

ASINO
Vernon and Central
Sat.—Ramon Novarro-Alice Terry in "The Arab"
Sun., Mon., Tues.—Jackie Coogan in "Little Robinson Crusoe"

LIBERTY
208 South Main Street
Sat., Sun.—Special Program of Short Subjects

LYCEUM
237 South Spring Street
Sat., Sun.—Sylvia Breamer-Lew Cody in "The Woman on the Jury"
Mon., Tues.—Anna Q. Nilsson in "Innocence" and "Dark Secrets"

GRAND
119 South Main Street
Sat., Sun.—William S. Hart in "Singer Jim McKee"
Mon., Tues.—Herbert Rawlinson in "Dark Stairways" and "Heart Bandit"

SANTA ANA

YOST
Today—"The Side Show of Life" and Vaudeville
Sun.—"Daddies"
Mon., Tues.—Changing Husbands and Vaudeville

WEST-END
Today—Zane Grey's "The Wanderer"
Sun.—Margery Wilson in "Greater Than Fame"
Mon. and Tues.—"Daddies"

TEMPLE
Today and Sun.—James Kirkwood in "Sporting Youth"
Mon., Tues., Wed., Thurs.—"Broken Barriers"

ORANGE

COLONIAL
Today—Ernest Torrence in "The Side Show of Life"

FULLERTON

RIALTO
Today—Johnny Hines in "Little Johnny Jones"
Sun. and Mon.—"The Wife of Monte Bonita"
Tues.—Clive Windsor in "The Sea Hawk"

SOUTH PASADENA

COLONIAL
WATCH FOR OUR OPENING

BELL

MAYBELL
WATCH FOR OUR OPENING

COMPTON

CALIFORNIA
Watch Our Display of Coming Films

SYMPHONY
QUALITY PICTURES EVERY NIGHT

GLENDALE

GATEWAY
Today—Wm. Farnum in "The Fighting Sheriff"
Sun., Mon., Tues.—Rudolph Valentino in "Monsieur Beaucaire"

WATTS

YEAGER
Today—Lois Wilson in "Old Home Week" and Vaudeville and Comedy
Sun. & Mon.—Ramon Novarro in "Scaramouche"
Tues.—Wm. Farnum in "The Fighting Sheriff"

MONROVIA

COLONIAL
Today—Mary Pickford in "Tess of the Storm Country"
Sun., Mon., Tues.—Rod La Rocque in "A Girl of the Limberlost"

UPLAND

COLONIAL
WATCH FOR OUR PROGRAM

HAWTHORNE

HAWTHORNE
WATCH FOR OUR OPENING

WEST COAST THEATERS—Continued

MOON
Sat.—Ernest Torrence-Anna Q. Nilsson in "Side Show of Life"
Sun., Mon., Tues.—"King of Wild Hearts"

TIVOLI
Sat.—"Behind the Curtain" and Vaudeville
Sun., Mon.—Milton Sills-Corinne Griffith in "Single Wives"
Tues.—Laura LaPlante in "The Beautiful Blonde" and Vaudeville

RED MILL
Sat.—Douglas MacLean in "The Hottentot"
Sun., Mon.—Gloria Swanson in "Why Americans Work"
Tues.—Country Store

VENICE

CALIFORNIA
Sat.—Ed (Hoot) Gibson in "The Saddle Hawk"
Sun., Mon., Tues.—Ramon Novarro in "Scaramouche"

NEPTUNE
Sat.—Marshall Neilan's "The Song of Love"
Sun.,

Theaters

SANTA ANA
YOST
WEST-END
TEMPLE
ORANGE
COLONIAL
FULLERTON
RIALTO
SOUTH PASADENA
COLONIAL
BELL
MAYBELL
COMPTON
CALIFORNIA
SYMPHONY
GLENDALE
GATEWAY
WATTS
YEAGER
MONROVIA
COLONIAL
UPLAND
COLONIAL
HAWTHORNE
HAWTHORNE
WEST COAST THEATERS, INC. Continued.
MOON
TIVOLI
RED MILL
VENICE
CALIFORNIA
NEPTUNE
OCEAN PARK
DOME
REDONDO
CAPITOL
ART
HERMOSA BEACH
METROPOLITAN
LONG BEACH
LIBERTY
SAN PEDRO
CABRILLO
SANTA MONICA
CRITERION

Theaters—Amusements—Entertainments

SHE WHISPERED--
HE LISTENED--
Then a Crashing Catastrophe—
A Romance Shattered . . . .
SHE HAD LIED!

BOOTH TARKINGTON'S
Great American Drama
NOW!
Cameo
WITH
GEORGE HACKATHORNE,
ELEANOR BOARDMAN,
EILEEN PERCY
EMMETT CORRIGAN
AND OTHER FAMOUS
SCREEN STARS.

LOEWS STATE
HOBART HENLEY'S PRODUCTION
SINNERS IN SILK
HARRY LANGDON in The SEA GAWK
PANCHON & MARCO'S "MERRY WIDOW" OF YESTERDAY AND TODAY
DEIRO Famed Accordionist
METRO GOLDWYN PICTURE
PSCHULTZ THE AMERICAN KREISLER & LOEWS STATE MUSIC MASTERS

HAIL THE PREMIER TUESDAY NIGHT
ERNST LUBITSCH'S 3 WOMEN
WARNER BROTHERS' SCREEN CLASSIC
TUESDAY! TUESDAY!
TUESDAY AT 8 P.M.
CRITERION

ONLY 3 DAYS MORE
FRANK LLOYD'S SEA HAWK
MILTON SILLS
A FIRST NATIONAL PICTURE
11 A.M. TO 11 P.M.
De Luxe Shows at 1:00, 3:10, 7:20, 9:30.
CRITERION

HAMBRA
AN ALL STAR CAST
THE FIRE PATROL
NOW
NEWS AND COMEDY

ALLY'S
Flirting with Love
CO-STARRING COLLEEN MOORE & CONWAY TEARLE
FIRST NATIONAL PICTURE

BURBANK
Greatest Musical Comedy in Los Angeles
FAMOUS BURBANK BABY DOLLS
COMPANY OF 50.

MAJESTIC
Mats. Wed. & Sat.
ELEVENTH WEEK
THOMAS WILKES Presents
The Popular Los Angeles Star
EDWARD EVERETT HORTON
In Owen Davis' Sensational New York Comedy Success
"THE NERVOUS WRECK"

WALL STREET
Exclusively and Photoplays
Matinees Mon. to Fri. Incl. 50c, no tax | Nights and Sat. Matinees 50c, no tax | Sat. Night and Sun. Incl. Tax 60c | Children Any Seat Any Time 15c, no tax
DAINTY MARIE
Figures Never Lie
VALENTINE & BELL
BILL ROBINSON
The Dark Cloud of Joy
McKAY & ARDINE
"The Night Watchmen"
Exclusive Photoplay
WESLEY BARRY in "The Country Kid"

PHILHARMONIC AUDITORIUM—NOW PLAYING
"Steppin' High"
SECOND BIG WEEK COMMENCING MON., SEPT. 15.
SEATS NOW
60 PRICES
EVENINGS—50c-75c-$1.00-$1.50
MAT. (WED. AND SAT.)—50c-75c-$1.00

COLLEGIAN" CONTEST CINDERELLA ROOF TONITE
BIG COMPETITION IN THE LATEST DANCE CRAZE!

FLASHES

WARBLER HERE

PEGGY WOOD ARRIVES FOR MUSICAL COMEDY

By Grace Kingsley

Arriving in town yesterday was no less distinguished a theatrical figure than Peggy Wood, who is to star as prima donna in "The Clinging Vine" at the Playhouse, which is under the management of Louis Macloon.

Miss Wood spent the remainder of the afternoon following her arrival giving the city and its suburbs the once over and expressing the opinion that she feels the place lives up to its most brilliantly colored post cards. She is going to take a house, she says, as this is an opportunity not to be neglected for living in a regular bungalow with its own geraniums, sleeping porch and everything.

Junketing around in an automobile is all very fine, but today Miss Wood must go to work at rehearsals under Lillian Albertson's expert direction in the clever musical comedy which has been running along in New York for two years, and in which Miss Wood has made a great hit. From now on to September 29, when the piece opens, she will be warbling Harold Levey's tuneful lays, speaking Zelda Sears's smart lines and skipping the little dances she has made up herself every day at rehearsal in preparation for her western debut.

Trixie Friganza, Derek Glynne and Grace Gordon have been diligently rehearsing for the past week, with Miss Gordon understudying Miss Wood.

Miss Wood's latest New York appearance was in "The Bride," in which she scored a hit personally.

MILTON SILLS GETS LONG TERM CONTRACT

If Milton Sills has been worrying about his ability to keep the wolf from the door during the next few season he can quit right now. He has just signed a new long-term contract with First National, following the termination of his former one.

Mr. Sills's most recent success for First National is his characterization in Frank Lloyd's "The Sea Hawk," which is considered by many the leading portrayal on the screen during the past year. Among his other prominent characterizations during the past year were those in "Flaming Youth," with Colleen Moore; "Single Wives," with Corinne Griffith; "Madonna of the Street," with Nazimova, and others.

He is at present engaged in the portrayal of the leading role in "As Man Desires," an adaptation of Gene Wright's "Pandora La Croix," under the direction of Irving Cummings. He is to be given some of the most important roles in forthcoming First National productions.

James Flood to Direct

James Flood has been chosen to direct "The Man Without a Conscience," the biggest Warner Brothers' production announced in the regular schedule for 1924-5.

It was originally intended to use the story as an Ernest Lubitsch special. The noted German director bought the screen rights of the book from the author, Max Kretzer, while touring in Europe. Olga Printzlau is now working on the adaptation.

Another interesting announcement from the Warner Brothers is to the effect that Matt Moore will play the leading male role in "A Lost Lady," under direction of Harry Beaumont.

Norman Dawn Soon

The boy adventurer among picture directors, Norman Dawn, who has been making a picture far up north in Alaska during the past six months, will return home with his company about October 1, bearing with him "Passions of the Frost." In this picture, Arthur Jasmine has the leading masculine role.

Mrs. Dawn and baby Dawn, the latter only a few months old, accompanied the director into the wilds. A nurse accompanied the expedition and Mrs. Dawn writes friends here that the nurse found the Eskimo way of carrying babies about, strapped to the back, so convenient that she adopted it.

Christie Players Line-Up

The Christie comedy organization has announced the list of its players, who will be in the new series of two-reel comedies, which are now going into production for release in the fall.

Neal Burns and Jimmie Adams will each head a unit of comedies. Leading ladies for those will be Kathleen Myers, Vera Steadman, Billye Beck, Molly Malone, Natalie Joyce and others to be engaged.

Comedians who will also be in these pictures are Eddie Baker, Earl Rodney, Bill Irving, Budd Fine, Lincoln Plumer, Jack Duffy, Harry Dunkinson, Jay Belasco, Jimmie Harrison, George Burton, George French and George Pierce.

Mother of "Over the Hill" Back

Mary Carr
Coming with Johnny Walker in "The Spirit of the U.S.A." at the Mission Monday.

STAR COMPOSING CAROL

Marguerite De la Motte Creating Official Song for Wampas

Marguerite De la Motte, popular film star, has for some years devoted her talents in musical composition to the entertainment of her own circle of friends.

She is now devoting her spare time to the composition of a carol which she is to submit to the Western Motion Picture Advertisers' with the idea of having it adopted as the official Wampas Carol and to be sung and played at all private and public gatherings of the organization.

The melody, now half completed, has a stirring lilt composed in march time. It is Miss De la Motte's plan to offer a prize to Wampas members for the best and most appropriate words for the number. The organization to date has no official song and the selection will undoubtedly be received with hearty enthusiasm by the publicity men.

POTBOILER PLAYS SUNDAY EVENING

Two plays will be presented, for the first time, Sunday night at the Potboiler Art Center, 730 North Broadway. The first, "What's the Idea," is a comedy sketch by Florence Pierce Reed and is directed by Benjamin D. Sharpe. The cast includes Carmen C. Melnotte, John Millard and Benjamin D. Sharpe.

"The Letter" is the second on the program, a one act play by Anne Murray of the Playcrafters. The cast includes Edith Yorke, Lenore Vaughan, and Bobby Gordon.

Famous Play to Come Soon to California

After one of the most spirited bidding contests in the history of Los Angeles' Film Row, Managing Director Charles Wuerz of the California Theater succeeded in securing the big Regal Pictures' production of "Barbara Frietchie," produced by Thomas H. Ince under the direction of Lambert Hillyer.

"Barbara Frietchie" is the greatest romance in American history in the opinion of nearly everyone and when the announcement was made that Mr. Ince was to produce the picture speculation was rife as to who would be chosen to play the title role. It was one of the biggest opportunities of the year and the producer was the recipient of many congratulatory letters when he made known that his choice was beautiful Florence Vidor.

Critics, who have previewed "Barbara Frietchie," declare that Miss Vidor's characterization is her greatest screen achievement and marks her as one of the leading actresses of the silent drama.

Opposite her in the colorful role of Will Trumbull, Civil War hero, is Edmund Lowe and the cast also includes George Billings, who had the title role in "Abraham Lincoln" and Emmett King, well-known character actor has a big role as well.

This epoch-making production will be given its world premiere at the California Theater on Saturday, the 27th inst., at the regular California scale of prices.

Pauline in Pictures for Ten Years

Pauline Fredericks, who plays an important role in Ernst Lubitsch's intense drama of modern life, "Three Women," that opens at the Criterion Theater on Tuesday evening, the 16th inst., is celebrating her tenth anniversary in motion pictures. Just ten years ago she was engaged by Famous Players to enact the role of Donna Rome in the screen version of Hall Cain's "The Eternal City." Miss Fredericks was the first star to go to Europe on location, the company journeying to Rome for exterior shots.

"Three Women" is Lubitsch's second production for Warner Brothers and his third in this country. Miss Fredericks under his direction does some of the best work of her career, her portrayal of the lonely disillusioned widow is superb with the touches of emotion she knows so well how to express.

The cast for Three Women" besides Miss Frederick reads, May McAvoy, Marie Prevost and Lew Cody with Mary Carr, Williard Louis and Pierre Gendron.

A CAMEO PARTY

Ambassador Hotel To Be Stage for Attractive Affair

The entire cast of "The Turmoil," the big Universal picture which opens at the Cameo Theater today, will be present at a "Cameo night," to be staged at the Cocoanut Grove at the Ambassador Hotel Tuesday night, the 16th inst.

Elaborate preparations have been made to make the affair distinctive. Favors have been prepared in the form of a Cameo Doll, which is a small model of Eleanor Boardman, the feminine star of the picture.

Julius Bernheim, manager of the Universal studios, and Oral D. Cloakey, manager of the Cameo, will direct. Among the guests will be George Hackathorne, Miss Boardman, Theodore Von Elts, Emmett Corrigan, Pauline Garon, Eileen Percy and other members of the cast.

Theaters—Amusements—Entertainments

FORUM

PICO & NORTON—"P" CAR DIRECT to DOOR
OPENING TODAY!
James Young, Virginia Brown Faire and Otis Harlan
IN PERSON TONIGHT
Aaron Hoffman's laughing hit of the stage
"WELCOME STRANGER"
with an illustrious cast including
FLORENCE VIDOR — ROBERT EDESON
NOAH BEERY — LLOYD HUGHES
OTIS HARLAN — WM. V. MONG
VIRGINIA BROWN FAIRE — DORE DAVIDSON
Also CHIEF TAMUAUATASI and his
15 ROYAL SAMOANS
in Ancient Dances of Samoa
The savage lure of the South Seas transferred to the stage!
Julius K. Johnson at the giant Kimball Organ.
PRICES: Evenings 65 cts. Matinees 35 cents. Children always 15 cents.
3 PERFORMANCES DAILY—at 2:30, 7:10 and 9:10.
ADDED ATTRACTION
PRINCE LEI LANI (E. K. ROSE)
Hawaii's most noted phonograph artist.
FREE AUTO PARK — FREE AUTO PARK

PANTAGES
CHIEF BLUE CLOUD And His Wyoming Indian Syncopators
SEVENTH AT HILL "AMERICA'S FINEST"
SEOMA JUPRANER And His Gypsy Sextette in Bohemian Nights
VAUDEVILLE
CHAS HART & HIS Hollanders Seven Dutchmen In a Comedy Revue
SMITH & ALLMAN—PHIL LATOSKA
McGREEVY & PETERS
WM. FOX PRESENTS THE CYCLONE RIDER
JACK DEMPSEY in "BRING HIM IN"

ORANGE GROVE Theatre
HARRY CARROLL'S Pickings
Matinee Today 2:15 50c to $2
Curtain Nightly 8:15, best seats $2.50, $2, $1.50
Every Sun. Night "Concert Surprise Night"
Paprika Musical Revue 25 Artists 25 Beauties
Compiled by BALLARD MACDONALD. Music by HARRY CARROLL. Staged by (and with) WILL MORRISEY. Orchestra direction ARTHUR KAY.
EVERY SUNDAY NIGHT "CONCERT SURPRISE NIGHT"
WORLD FAMOUS STARS APPEAR TO SAY "HOWDY." Reserve seats now.

PILGRIMAGE PLAY
CLOSING TONIGHT!
Seats on sale—Barker Bros., 716 So. Broadway, Ph. MI. 1840; Kress Drug Co., 6401 Hollywood Blvd. Curtain at 8 p.m.

Theaters—Amusements—Entertainments

CALIFORNIA MAIN AT 8TH
WORLD PREMIERE TODAY
① "ONE NIGHT IN ROME"
Metro-Goldwyn-Mayer's Entertaining Production of the Famous Play by
J. HARTLEY MANNERS
WITH
LAURETTE TAYLOR
TOM MOORE, ALAN HALE, JOSEPH DOWLING, EUGENIA GILBERT, MISS DUPONT.
② THE SPAT FAMILY
IN
"SOUTH OF THE NORTH POLE"
③ ELINOR'S BRILLIANT ORCHESTRA

Miller's
IN COSMOPOLITAN'S WONDER FILM
3RD RECORD WEEK
Marion Davies
"YOLANDA"

MOROSCO
BROADWAY BET 7TH & 8TH
The Great Mystery Play
RESERVE SEATS EARLY—Ph. TR. 0476
Curtain 8:20. Mats. Thurs., Sat., Sun., 2:20; best seats, 50c. Eves., 50c to $1.25.
THIRTEENTH WEEK
144,000 People Have Seen It.
Matinee TODAY 2:20
THE CAT AND THE CANARY

Erlanger's BILTMORE
EDDIE DOWLING in MESSRS. SHUBERT'S JOYOUS MUSICAL SHOW
SALLY IRENE MARY
With the N. Y. Cast Including LOUISE BROWN
TOMORROW NIGHT (SUNDAY)
Mats. Wed. & Sat. Prices 50c to $2.00
Prices, 50c, $1.00, $1.50, $2.00, $2.50, $3.00 Boxes and Loges $3.00

La Monica Ballroom
Santa Monica Pier
Excels in Beauty and Splendor
Best Music and Finest Floor
Don Clark and His Orchestra

EGAN THEATER
FIGUEROA at PICO
33RD RECORD BREAKING WEEK. Evenings 50c to $1.50. Popular Mats. Wednesday and Saturday. Best Seats, $1.
WHITE COLLARS
Edith Ellis' Engrossing Comedy of Today

Theaters—Amusements—Entertainments

METROPOLITAN
BEBE DANIELS
RICHARD DIX
SINNERS IN HEAVEN
New program Raymond S. Baird "The Boy Sousa" conducting Metropolitan Orch.
Great Russian Orchestra
where convention surrenders to youth— to solitude— to life—
Alan Crosland's Paramount Prod.
ALICE GENTLE Next Week

GRAUMAN'S MILLION DOLLAR
BDWY 3RD
Cecil B. DeMille's
"Male and Female" was sex conflict.
"Manslaughter" was social conflict.
"Ten Commandments" was moral conflict.
His
"FEET OF CLAY"
A Paramount picture
Next Wednesday is the day

GRAUMAN'S Million Dollar
LAST 4 Days
RUDOLPH VALENTINO
in Monsieur Beaucaire
WITH BEBE DANIELS, LOIS WILSON, DORIS KENYON
A Paramount Picture
the picture that has taught a nation LOVE

GRAUMAN'S EGYPTIAN
HOLLYWOOD
TWICE DAILY 2:15 - 8:15
ADVANCE GOOD SEATS MAY BE HAD
DOUGLAS FAIRBANKS in "THE THIEF of BAGDAD"
GORGEOUS ROMANCE! THUNDERING ADVENTURE!
Seats at Barker Bros., Owl Drug 6th & Hope, (west, 6th), Owl Drug 6th & Main (Broadway), and box-office HO-2131. Eve. prices: 75c, $1, $1.50; Fri., Sat., Sun. & Holidays, $1, $1.50; Mats. 50c, 75c, $1; Sat. Sun. 75c, $1, plus tax. Take P. E. cars on Hill St. direct to main entrance.
and Sid Grauman's colorful prologe "THE CITY OF DREAMS"

MISSION THEATRE BROADWAY NEAR 9th
Nights 9:00 to 9:15 Gloria Grey in Symbolic Dance Newton Hall In Songs
A GIRL OF THE LIMBERLOST
LAST 2 DAYS
Next. Mon., Emory Johnson's "THE SPIRIT OF THE U.S.A."

Orpheum
CIRCUIT VAUDEVILLE
Mat. Daily, 150-75c Eves., 25c to $1.50 Ex. Sat., Sun., Hol. Phone Trinity 3214
LAST WEEK FANNIE BRICE
THE SKATELLES
JOHNSON & WALKER
JOE KENO & ROSIE GREEN
DUCI de KEREKJARTO
FANNIE BRICE
GUS EDWARDS' REVUE
ETHEL & WARD SHATTUCK

Playhouse
Tel. VAndike 7244. Nights, $2.50—including Sundays—50c, $1.00, $1.50. Wed. and Sat. Mat. 2:30—50c, $1, $1.50 Best Seats.
World's Best Mystery Play "Thrills"
With a New York Cast First Time at Popular Prices
THE BAT
Coming Soon LOUIS O. MACLOON Presents the NY SONG BIRD
Peggy Wood
Jos. Henry Jefferson's Musical Comedy "THE CLINGING VINE" With TRIXIE FRIGANZA

HIPPODROME
6 TIP-TOP VAUDEVILLE ACTS 6
Main Street at 6th
Mildred Davis in "CONDEMNED"
Continuous Daily 1 to 11.
NEXT WEEK "DEFYING THE LAW" WITH RENEE ADOREE AND LEW CODY.
Sunday 12 to 11 P.M.

BASEBALL—WASHINGTON PARK—TODAY, 2:30
SAN FRANCISCO vs. LOS ANGELES
FOR RESERVATIONS CALL ATlantic 9321

THE LOS ANGELES MUSEUM
EXPOSITION PARK
Vermont and University Cars
PAINTINGS FROM FOREIGN SECTION OF THE 33RD INTERNATIONAL EXHIBITION OF CARNEGIE INSTITUTE, PITTSBURG, PA.
Open Daily 10-4
Except Wed. P.M. and Sunday A.M.
FREE
SPECIAL and PERMANENT EXHIBITS of HISTORY, SCIENCE and ART.

CINDERELLA ROOF
MATINEE DANCING EVERY SAT. & WED.

WANT-AD INDEX

NOTICES OF SPECIAL INTEREST.. Page 8
LOST AND FOUND.. 8
SPECIAL NOTICES—Miscellaneous.. 8
SPECIAL DINNERS.. 8
PERSONALS—Business.. 8
CHURCH NOTICES.. 8
BUSINESS ANNOUNCEMENTS.. 8
EDUCATIONAL.. 8
WANTED—Help, Male.. 8—9
WANTED—Help, Female.. 9
WANTED—Help, Male and Female.. 9
WANTED—Agents and Canvassers.. 9
EMPLOYMENT AGENCIES.. 9
WANTED—Situations, Male.. 9
WANTED—Situations, Female.. 9
WANTED—Situations, Male, Female.. 9
WANTED—To Rent.. 9
TO LET—Rooms.. 9
TO LET—Rooms and Board.. 9
TO LET—Housekeeping Rooms.. 9
TO LET—Apartments.. 9
TO LET—Flats.. 10—11
TO LET—Houses, Furnished.. 11
TO LET—Bungalows in Courts.. 11
TO LET—Homes, Unfurnished.. 11
TO LET—Country, Suburban Homes.. 11
TO LET—Business Property.. 11
TO LET—Stores, Offices, Etc.. 11—12
TO LET—Flats, Apartments, Houses, With Furniture and Lease For Sale.. 12
FURNITURE.. 12
MUSICAL INSTRUMENTS.. 12
MACHINERY.. 12
FOR SALE—Miscellaneous.. 12
WANTED—Miscellaneous.. 12
SWAPS—All Sorts.. 12
RADIO, WIRELESS APPARATUS.. 12
BOATS, YACHTS, ETC.. 12
AUTOMOBILES—Miscellaneous.. 12—13
MOTORCYCLES AND BICYCLES.. 13
TRACTORS, FARM IMPLEMENTS.. 13
HORSES, MULES, CATTLE, ETC.. 13
POULTRY, PET STOCK, SUPPLIES.. 13
HOUSES—For Sale.. 13
HOLLYWOOD—Miscellaneous.. 13
BEVERLY HILLS—Miscellaneous.. 13
GLENDALE—Miscellaneous.. 13
PASADENA—Miscellaneous.. 13
ALHAMBRA—Miscellaneous.. 13
EAGLE ROCK—Miscellaneous.. 13
HIGHLAND PARK—Miscellaneous.. 13
GOODYEAR PARK—Miscellaneous.. 13
HUNTINGTON PARK—Miscellaneous.. 13
INGLEWOOD—Miscellaneous.. 13
SANTA MONICA—Miscellaneous.. 13
SAWTELLE—Miscellaneous.. 13
CITY LOTS—For Sale.. 14
APARTMENT, FLAT PROPERTY.. 14
BUSINESS PROPERTY.. 14
INDUSTRIAL PROPERTY.. 14
INCOME PROPERTY.. 14
SUBURBAN PROPERTY.. 14
BEACH PROPERTY.. 14
HARBOR PROPERTY.. 14
COUNTRY PROPERTY.. 14
MOUNTAIN CANYON PROPERTY.. 14
EASTERN, NORTHERN PROPERTY.. 14
SAN DIEGO PROPERTY.. 14
OIL PROPERTY.. 14
ORANGE, LEMON, WALNUT.. 14
POULTRY RANCHES.. 14
REAL ESTATE—Miscellaneous.. 14
ACREAGE FOR SUBDIVISION.. 14
WANTED—To Purchase Real Estate.. 14
FOR EXCHANGE—Real Estate.. 14
MONEY TO LOAN.. 12—14
MONEY WANTED.. 14
MORTGAGES, TRUST DEEDS.. 14
STOCKS AND BONDS.. 14
MINES AND MINING.. 14
HOTELS AND ROOMING-HOUSES.. 14
BUNGALOW COURTS.. 14
APARTMENT-HOUSE BUSINESSES.. 14
BUSINESS INVESTMENTS.. 14
BUSINESS OPPORTUNITIES.. 14
BUSINESS OPPORTUNITIES Wanted.. 14
LEGAL NOTICES.. 14
TOO LATE TO CLASSIFY.. 14

WANT-AD RATES

Effective March 1, 1924

Rates per line per insertion: for all Classifications except those specified: 20 consecutive times, 15c Daily, 25c Sunday; 7 to 19 consecutive times, 20c Daily, 30c Sunday; 3 to 6 consecutive times, 25c Daily, 35c Sunday; 1 to 2 consecutive times, 30c Daily, 40c Sunday; ONE TIME, 35c Daily, 45c Sunday. Minimum space, 4 lines. Capital letters are charged at double rates.

NOTE—EXCEPTIONS BELOW

SITUATIONS WANTED—7 or more consecutive times, 15c Daily, 15c Sunday; 1 to 6 consecutive times 16c Daily, 18c Sunday. ONE TIME, 20c Daily, 25c Sunday. Minimum charge, 20c Daily, 40c Sunday. Advertisements for the safeguarding, PAINTING, DECORATING, PAPER-HANGING, DRESSMAKING" and "NURSING" are not classified as Situation Wanted Advertising and will be charged for at the general Want Ad rate daily and Sunday as set forth above with reductions scheduled as above for 7 and 20 consecutive times.

NOTICES OF SPECIAL INTEREST, "SOCIETY MEETINGS," "PERSONAL," "SPECIAL NOTICES," "AUTOS," "BONDS," "STREET IMPROVEMENT BONDS," "MONEY TO LOAN—DIAMONDS," "JEWELRY," "PHYSICIANS," "MEDICAL," "SANATORIUMS" and "BATH & MASSAGE," all consecutive times rates: 7 to 19 consecutive times, 1c per word; 7 to 19 consecutive times 2c Daily, 3c Sunday; 3 to 6 consecutive times 2c Daily, 3c Sunday; 1 to 2 consecutive times 3c Daily, 4c Sunday, minimum charge 70c Daily, 1c Sunday, minimum charge 70c Daily, 1c Sunday.

EMPLOYMENT AGENCIES, MOTION PICTURE SCHOOLS, etc., under any classification, consecutive times: 7 to 19 consecutive times 2c Daily, 3c Sunday; 3 to 6 consecutive times 2c Daily, 3c Sunday; 1 to 2 consecutive times 3c Daily, 4c Sunday, ONE TIME: 3c Daily, 4c Sunday, minimum charge 70c Daily, 1c Sunday.

"DEATH NOTICES," "CARD OF THANKS," etc.: 50c per line per insertion.

All advertisements from outside of Southern California: 20 consecutive times, 15c Daily, 25c Sunday; 7 to 19 consecutive times, 20c Daily, 30c Sunday; 3 to 6 consecutive times, 25c Daily, 35c Sunday; 1 to 2 consecutive times, 30c Daily, 40c Sunday. ONE TIME: 35c Daily, 45c Sunday.

All advertising charges are by the line, 6 ordinary words may be counted as a line. A full line. Minimum charge 3 lines for each insertion.

Advertising should retain receipts given by The Times for payment of Want Ads, as no mistakes can be rectified without them.

The Times cannot guarantee accuracy of advertisements published over any fictitious name, or for errors occurring in telephoned advertisements.

Advertisements ordered for insertion in the Daily or Sunday Times cannot be discontinued or changed after noon of the day preceding date of insertion.

Advertisements ordered to appear for the first time in the Sunday Times cannot be countermanded after 12 noon Saturday.

Display advertising will be furnished on request.

The Times will not be responsible for more than one incorrect insertion of any advertisement ordered for more than one time.

The inadvertent omission of incorrect publication of advertising will be rectified only by cancellation of the charge made for the space rendered.

FRIDAY'S issue is closely sown for the next issue of the Sunday Times.

The Times maintains Want-Ad collection stations in the following down-town office buildings where you may deposit copy for Want-Ads or skereon to box advertisements. Collections are made hourly:

Security Bldg., 521 S. Spring st.
Pacific Electric Bldg., 610 S. Main.
Broadway Bldg., 1440 S. Broadway.
Chamber of Commerce Bldg., 8th and Hope sts.
Stock Exchange Bldg., 115 W. 3rd st.
Van Nuys Bldg., 210 W. 7th st.
Chapman Bldg., 124 W. Fourth st.
Columbia Bldg., 130 W. Third st.
Hellman Bldg., 354 S. Main st.
Mercantile Bldg., 453 S. Main st.
Pacific Electric Bldg., 610 S. Main st.
Pacific Mutual Bldg., 530 W. 6th st.
San Fernando Bldg., 400 S. Main st.
Merchants Bldg., 215 W. 6th st.
Title Guarantee Bldg., 320 W. 5th st.
Union Bank Bldg., 410 5th st.
Western Mutual Bldg., 321 W. 3rd st.
Western Pacific Bldg., 458 S. Spring st.
Y.W.C.A., 518 S. Hope st.
HOLLYWOOD
Security Bank Bldg., Holly. Blvd. and Vine.
WANT-AD SUPREMACY.
During 1923 the LOS ANGELES TIMES printed 2,884,110 Want-Ads. LEADING every other newspaper in the United States.
All Want-Ad readers are attracted by this stupendous variety of offerings. It is the magnetic Want-Ad Pool in which everybody reads THE TIMES for Want-Ads.

TIMES TELEPHONE
MEtropolitan 6000
TIMES MAIN OFFICE
Corner Broadway and First.
TIMES BRANCH OFFICE
621 South Spring

NOTICES—
Of Special Interest

WILLS DRAWN FREE

If you should die today where will your property go? New community property law making radical changes in law of descent. We will advise fully and draw your will without obligation on your part. THE SERVICE COMPANY, 502 Consolidated Bldg.

LOST, FOUND, STRAYED—
And Stolen

BAG LOST—Red cloth, steel beaded bag containing 2 keys and small change. Sept. 9th, a.m. DUnkirk 8509. Reward.

BAG LOST—Black morie underarm, contains about $46. Vicinity Brack Shops, Bullock's. Reward. Phone EMpire 1433.

BEAD BAG LOST on Sunset Blvd. Wednesday, containing valuables. Reward. Ph. 598707. 4413½ FINLEY AV.

BILLFOLD LOST—Black, gold corners, finder may keep money, return purse. 3-5-3605.

BRACELET LOST, Aug. 26, old silver, about two inches wide, set in coral and glass stones. Valuable only to owner. Reward for return. FABIAN BELL, L. A. Athletic Club.

CAT, lost, black, wearing black harness, name Peter. 1277 W. 23RD ST. BEacon 0293. Reward.

CHARM LOST—Elk's tooth and watch charm. Reward for return. Main 1139.

CURRENCY lost, roll of bills ($90.) Sept. 7, on West 7th st., L. A. Liberal reward for return. Finder address H. W. GETTENDANNER, Citizens National Bank, Waxahachie, Texas.

DOG LOST—Boston bull pup, black and white spotted. Finder return to 726 Ord st.

SCOTT'S DOG HOSPITAL, 630 N. Western. Liberal reward. For information call Blanco 1522.

DOG—Watch for this Airedale "Kid," tan and gray. Reward. "Howe, police station," engraved on flat collar. Ph. Blanco 0033.

DOG LOST—French bull dog, white spot on chest, brass squares on collar. Finder please notify R. F. HOUSEMAN, 1009 S. Plymouth Blvd. Ph. 760410. Reward.

DOG LOST—Boston bull from 978 S. CATALINA st., Sept. 6. DU. 0472 eve. Reward.

DOG LOST—Black and white wire hair terrier pup, nr. Adams and Western. Phone Holly 8240. Reward.

DOG lost, German Police, male. Reward, $15. OAK KNOLL CIRCLE, Pasadena. Fair Oaks 1387.

DOG LOST, POLICE, END OF TAIL WHITE, sore eyes, collar on; reward, $10. S. SAN PEDRO, Main 5067.

FUR list. Stone marten neck fur at Wednesday matinee, Auditorium. Reward. Phone 703-280. 1672 WEST BLVD.

FUR LOST—Ladies' Baum-Marten fur, between California Theater and 8th and Los Angeles sts. Liberal reward. Ph. ANgelus 0520.

FUR neckpiece, Stone Marten lost down-town dist. Reward. DRexel 8081.

KEYS lost, in leather case. 143 E. AVE. 42.

PIN—Bar pin lost, 9 diamonds mounted in platinum, bet. 55th and Main, 9202 GLENDALE APT. Reinforcement, 131 W. 55TH ST. AX. 5701. Liberal reward.

PURSE LOST—Black moire envelope purse, Thurs. P.M., Sept. 11. Vermont ave. line bet. 54th and Pico. Initials M. L. M. on outside. Phone 73714 or return to Hotel Mann, 458 S. Olive. Reward.

RING lost in downtown shopping district on car, West. Ruby's diamond ring. Ph. TRinity 7401 bet. 9 & 5. Reward.

SCARF PIN LOST—719 Gower st. around Melrose. Hmpstead 2417. Reward.

TITLE DEED and note $2000. Finder please return and receive reward. MARY CARTER, 10021 Connecticut, Gardena, Box 151.

WATCH LOST—Saturday night in vicinity of Play House Theater, a white gold wrist watch on black ribbon, engraved on back. Call 782280. Reward.

WATCH and chain, old fashioned, lost at Orpheum, Sept. 7. Reward. 1239 W. 23RD. Monrovia. Ph. Main 874.

WATCH FOUND—Gold. Inquire 905 PALM AVE., Sherman, Cal.

WRIST WATCH lost Sat., 6th. Letter S on. Reward. Phone MEtropolitan 5470.

SPECIAL NOTICES—
Miscellaneous

6 SALESMEN—
HAVE OPENING FOR A FEW MORE SALESMEN WHO KNOW THE SELLING GAME. PERMANENT POSITIONS TO THOSE WHO CAN MAKE GOOD SALARY AND COMMISSION.
APPLY BEFORE 9 A.M. OR AFTER 4 P.M.
A. G. MEYER, ROOM 16, 2ND FLOOR, TIMES BLDG.

3 ATTRACTIVE SALESWOMEN, UNDER 25, LIBERAL SALARY AND COMMISSION. APPLY A. C. MEYER, CIRCULATION DEPT., SECOND FLOOR, L. A. TIMES, 1ST AND BROADWAY.

EMPLOYMENT AGENCIES.
15c EACH.

Your telephone brings them to your door, any day, day or night. Greatest variety. Quality guaranteed. JEFFRIES AUTOMATIC SERVICE CO. AX 1205. 201 East Vernon.

HEATING BLANKETS
ELECTRO-RADIUM, ELECTRONET OR MAGNETIC COILS. RADIUM LABORATORIES, 1614 W. Washington.

47 OWL DRUG STORES.
WARREN'S
LOGANBERRY AND BLACKBERRY JUICE IN PINTS AND QUARTS.

HEALTH AND BODY BUILDING
With radio activity. Send for free booklet. RADIUM LABORATORIES, 1614 W. Washington.

BETTER EARLY THAN TO MISS OUT. TELEPHONE YOUR SUNDAY ADS TO THE TIMES BRANCH OFFICE EARLY SATURDAY. MEtropolitan 6000.

Baths and Massage

GROVE HEALTH INSTITUTE
FLORENCE DAVIS, Directress
Only Perfect Steam, Electric and steam baths, massage, and electric treatments, both sexes. Hours 9 a. m. to 9 p. m. Suite 312 STACK BLDG., 229 W. 4th. cor. Spring.

ELECTRO STEAM HOT VAPOR CAB. BATHS with EPSOM SALTS for REDUCING & ELIMINATING poisons. Hrs. 9 to 10 p.m. Open Sun. 10 to 4. 224 S. BROADWAY. Wm. 229. Special rates to ladies.

VENICE.
BATH AND MASSAGE. UNDER NEW MANAGEMENT. Marguerite Dalton, new asst. Open 10 to 7 p. m. Cowan Bldg., 2nd floor Brooksby Bldg., 1800 a Trolley Way.

ELECTRIC cabinet Swedish massage baths. CLARA M. REED, 1st floor, 1st door. Suite both sexes. Hrs. 9 to 5. Sun. 10 to 3. Suite 610 CONSOLIDATED BLDG., 6th and 7th Sts. Tucker 1124.

SCIENTIFIC massage, violet ray, radium, sulphur, and cabinet sweats; graduate attendants, both sexes. 232 UNION LEAGUE BLDG., 2nd & Hill. VA. 0270.

TRY our med. steam baths and latest in needle treatment for that tired feeling. Scientific massage by graduate nurses. Misses Nyberg & Nyberg assts. Hrs. 9 to 9. Sun. 10-5. 108 N. SPRING, Room 8.

FAIRLESS chiropractic, violet ray, sun ray, electric massage, baths. Office at Residence, 1015 E. Washington. Phone PRospect 1015.

HEALTH AND BEAUTY
Specialty Scalp Treatment, Manicuring, Facial Massage, Mrs. A. Mills, asst. 538 W. 7TH ST., room 421, 9 to 5. Sunday, 9 to 12.

WILLIS-THORNE INSTITUTE—Misses Adah A. Chancey, asst. Swedish, elec., scientific massage, violet ray, vibratory. Rates to reduce. baths. Daily 10-9. 527½ S. HILL.

MASSAGE, Swedish movement, and electric treatment, given at your home. Ladies only. Ph. MARIE ANDERSEN, pb. ANgelus 1307.

LUCILLE WEBBER & Miss Dalzell, assts. Sun Ray, scientific mass., chiropractic and elec. treatments. 1st W. Hellman Bldg. TU. 1271.

MASSAGE, alcohol rubs, vibrators, violet ray, $1 up. 419 DELTA BLDG., 426 S. Spring. 9:30 a.m. to 6 p.m.

EVELYN DUNCAN and Miss Mills, med. baths, mass., relax. treat. 253 W. 52ND Pl., cor. Moneta. Hrs. 10-5:30. Sun. 10-2.

MRS. Mae Curtis, massage, facial & scalp, elec. & vibratory. 1st floor, 1st door S. Fremont ave. 6th and Fig. Bus. 22, 10-4.

STAR Japanese Baths and massages, internal bath, scrub baths, oil rubbing, operators both sexes, 215 N. SAN PEDRO.

REAL SWEDISH MASSAGE, JOSEFINA LARSON, 1255 Wright st., Apt. 105. P. car.

DR. ADA FREEMAN, Chiropractor, Massage, baths, $1 up. Sweets. 1160½ W. 8TH ST.

DR. CORA DEMOND, chiropractic adjustments; other natural methods. 922 W. SIXTH. VAndike 5652.

SCIENTIFIC massage, oil, alcohol, rub, chiropractic adjustments. Hours 10 to 6. Open Sunday. 414 W. 4TH ST.

HOLLY MASSAGE, BEAUTY SHOPPE. European reducing, health mas. MME. STEINBOCH. 7006 Sta. Mon. B. GR. 0611

ELLEN ELMAN, GLOVERS SPECIALISTS MRS. 9-6 357 S. FREMONT, SUITE 21.

ANNA Wood, Grace Wilson, manicuring, mass. 127 k. Bdwy. Office 308 Hrs. 10-7.

BATTLE Creek treatments, chiropractor, Santa Monica, 1112 2nd st. Phone 23257.

NUE FORT MASSAGE AND MANICURING. 2031 S. MAIN.

MANICURING, scalp treatment & massage. Ascot Hotel, 803½ S. Figueroa, Apt. 36.

MAG. MASSAGE, BATHS, ELECTRIC TRTS. 630 S. FIGUEROA, APT. 211. Ph. Bdwy. 6262.

Baths and Massage

UP-TO-DATE JAPANESE MASSAGE—Have you ever tried the up-to-date Japanese massage?
The modern massage is not only used for treatment of bodily ills, but is a necessity if you wish to keep a healthy body strong and beautiful. Give us a trial.
Will make calls anywhere, at any time. Phone or write, Price reasonable.
PAUL Y. TOMINAGA,
MASSEUR.
Phone Main 5060. 638 San Julian st.

MANICURING and massage. Office 412 STACK BLDG. Hours 10 to 6.

MISS JOUETS—Massage, manicuring. 748½ W. 7th st. Office 20. 10-7. Open Sunday.

BATH, mas., blood wash, treat., rheumatism, neuritis, 1253½ W. 7. Always open.

Beauty Culture
Hairdressing, Bobbing

MARCELLERS WANTED.
GIRLS, you can earn your way through this school. Tuition $35. Terms if desired. Day, evening classes. Perm. wave, $10-$15. Insecto, Nestle Dye, $5-$6. Marcell, 25c-75c. Shampoo, hair cut, 50c. Continental Beauty College, 114 W. 9th, ½ block Broadway. FAber 5487.

NEW BEAUTY CULTURE SCHOOL
Just opened. Private lessons and personal instruction to each student. We teach the French paper wave, hairdressing, hair dyeing. Complete course. Summer rates. Shop experience. 538933.

FRAZE STUDIO, Eugene Permanent Waving and Electo Hair Coloring. ME. 1765. 741 ANNADALE BLDG., 4th & Hope.

BEAUTY WORK DONE in my apt. or by appointment in your home. DRexel 1254.

Medical

DRS. SHORES & SHORES, Specialists, 602-3-4, Lissner Bldg., 524 S. Spring st., Los Angeles. Catarrh, deafness, head noises, asthma, rheumatism, neuritis, eczema, piles, abnormal blood pressure, epilepsy, goiter and other CHRONIC DISEASES of the nerves, blood, skin, lungs, heart, stomach, bowels, bladder, kidneys, liver a specialty. Hours 9 to 5, evenings 7 to 8. Sundays 10 to 12.

MAN DOCTOR.
Specialist over 30 years, all chonic and recent diseases, thorough blood and urine tests. Medicines used only by himself. No delay from work, charges reasonable, quick results. Latest method of 606 and gland treatment. Hours 10-6. Sun. 10-12. 219 DOUGLAS BLDG. Cor. 3rd & Spring.

SKIN and blood diseases successfully treated by Dr. Silverman, former assistant to Dr. Lorring, Germany. Hours 9-4. Eve. 7-8 suite 814 BROADWAY ARC 4949 BLDG.

MEN—See successful specialist for chronic or recent disease. No delay from work. Latest methods. My own medicine. Ex. free. 247 S. BROADWAY.

NO more stomach troubles. No pills. Constipation gone. Nature-Vibrating treatment will make you sick. 1000 VE. 22nd st.

NATURE CURE, ELECTRIC & ELEC. TRONIC treatments; change low, clean and blood test free. 1117½ W. 11TH ST.

SPECIALTY women's diseases, Rm. 2, 1063 ALBANY, near 10th & Valencia.

LADY physician woman specialty. Hrs. 10-12, 2-5. Mompa. car. 828 W. 41ST Pl.

WOMEN'S ailments all troubles; specialist, 504 W. 52ND & Hoover. Ba. 5486 & 6.

WOMEN'S diseases, all troubles, specialist, 419 CAL. BLDG., 2nd & Bdwy.

Sanatoriums

FOR RENT—City limits, responsible parties, 30 rooms, furnished completely. This property beautifully situated in foothills of Santa Monica Mts., adjoining new Occidental College tract. Buildings particularly adapted for hotel or school purposes. Price $250. For information call Santa Monica 24573 or Vandike 0294. Ask for MRS. YOUNG.

PHONE
SOPHIA HUNT
SCIENTIFICALLY TRAINED NURSE WILL CARE FOR NERVOUS OR CONVALESCENT PATIENTS IN BEAUTIFUL HOME. LARGE GROUNDS, WATER GARDEN, CITY PHONE, NOTED PHYSICIAN'S REF. HIGH-CLASS ACCOM. 392-227.

MORPHINE habits successfully treated without pain or interference, gradual reduction method. About two weeks required. Rates reasonable. Glendale 2045-R-13.

KEWLY furn. cottages, beautiful grounds, hospital, well equipped, surgery, delivery rooms, X-ray. Call Glen. 572 1100 E. WINDSOR RD., GLENDALE.

CONVALESCENTS, MAR VISTA SANITARIUM Nervous, aged, hospital serv., large grounds. Rates reas. Cor. Wade St. & Vera Blvd. Nr. Palms. Santa Monica 62726.

DR. RILEY'S HEALTHARIUM
KLIMI-TOX DRUGLESS METHOD
1053 S. Western. Phone 71989.
UNEXCELLED for location, comfort, meals & attention. Nervous, convalescent or elderly pref. $20 up. DR. 7084.

TUBERCULOSIS, latest methods employed. Rates reas. Mrs. Cook, Edge of desert, So. Sierras Sanatorium, Banning, Cal.

WILSHIRE Diet Home, courtesy and attention. A gain in weight cottage for invalids. Rm. bath dress. 1296 S. Hope.

NURSE wishes to communicate with T.B patients seeking accommod. AT. 7007.

EVENTIDE REST, specializing in diet and care of the aged. Garfield 3891.

GRADUATE nurse will care for invalid in her own home. PHONE 70030.

Society Meetings

STRANGERS' SOCIAL CLUB.
Meets Thurs. Thurs. 8 pet. 7 to 11:30. Music-Arts Hall. 328 S. Broadway. Cards, games, dances. Join us, get acquainted.

Chiropractic

WILLS-THORNE, chiropractic treat., with scientific massage and baths. 527½ S. HILL.

FREE chiropractic treatment. Elec. Col. of Chiropractic, 321 S. Hill. Tbh. 4661.

Osteopathy

Y TREAT., $10; sun lamp, violet ray, etc. 708 Am. Bk. Bldg., 2nd-Spring. TR. 2048.

Detectives

KANE DETECTIVE AGCY., 736 Low Stats Bldg. Ft. Broadway 2706. All branches detective work. Charge moderate.

SECRET investigation, estab. 1909. A. R. WILSON, Wilcox Bldg., Vand. 4175.

Auto Trips and Travel Offers

PRIVATE party driving to San Francisco, leaving Tuesday or Wednesday. Have large closed car, has room for one, two or three people to help share expenses. Telephone EMpire 3543 after 7 p.m.

LADY leaving for Detroit will learn something to her advantage by calling Wilmington 261-R R. M. CONFIELD, 235 Locust.

GENTLEMAN driving closed car San Francisco wishes companion. Address B, box 686, TIMES BRANCH.

CHICAGO—Man can reduce expense by helping party on way. Address B, box 551, TIMES BRANCH.

BOSTON or New York. Can accommodate one lady preferred. Call 1206 TAMARIND AVE.

GENTLEMAN going south can save in expenses by doing bus. Call after 5 p.m. 1415 E. Centre Pl., South Pasadena.

DRIVING to Kansas City, big 6 Studebaker, leaving Saturday morning. 1157 8TH AVE. 768-302.

WANTED—Party Portland-Seattle, private car. Address B, box 19, TIMES OFFICE.

PASSENGER for Seattle, fare $25. Leaving Sun. Studebaker sedan. VErmont 4241

GENTLEMAN going to Detroit or Chi. can reduce exp. by my assn. bus. DR. 5077.

IF GOING east immediately to stay, profitable advice. FAIR OAKS 2013.

SAN Francisco, Sunday, can take 1, 2 or 3. Careful driver. 549582.

SPECIAL DINNERS—
Good Eating Places

WONDERFULLY prepared dinners in attractive home. Chicken dinners a specialty. 1823 S. WESTLAKE. BE. 3544.

PERSONALS—
Business

SCENARIO WRITERS
We revise and arrange your stories in marketable form. STUDIO SCENARIO SERVICE, 2265 Metro Theater Bldg.

THERE are thousands and thousands of acres of the most valuable space in our cities going to waste on roofs.

TROUBLED? See Madame Mills, marvelous reader. 50c. All welcome. Hours 10 to 8. 1323 S. HILL ST., Venice Apts. Side entrance. B. 1095.

DON'T go to YUCATAN before seeing me. My advice will save you trouble, time and money. RANDOLPH, 900 Calif. Bldg., 2nd and Bdwy. Main 5408.

MOTHER, come home, if only for a day or two. Important business cannot be transacted without you. Please come or telephone. K. H.

FOR SALE—MEMBERSHIP IN SURF AND SAND CLUB AT HERMOSA BEACH AT SACRIFICE. PHONE KELLEY, HE. 1805.

GENTLEMAN wants young lady partner able to meet public, small invest. Address E, box 345, TIMES OFFICE.

AUTHORS' LITERARY BUREAU
Stories and scenarios sold, published and revised. 227 DOUGLAS BLDG.

SACRIFICE beach lot, plot Esperanza, Inglewood cemetery. $400. DU. 4743 a.m. or eve.

SAN FRANCISCO, Peerless coupe, leaving Tues. Take one for company. Address B, box 549, TIMES BRANCH.

WHEN in trouble, sorrow, consult Madame Francis Racine. She can help you. 238 W. BOWAN ST. Take P. car east.

CALIFORNIA County Club membership for sale, $400. Call MR. SCOTT, Holly. 2100.

LONESOME CLUB, Mon., Fri. eve., 7 to 11. Old-time dancing. Social. Welcome for lonely folks. HORNE'S, 936 W. 7TH.

JEFFRIES sandwiches, 15c each. Free delivery, day or night. AXridge 1262.

CONSULT THE BEST. MRS. HUMPHREYS, 1337 S. OLIVE. 30 YEARS IN CITY.

MADAME GARETTE, reader, wonderful woman of mystery. 1547 W. 7TH. 547-25

CAPABLE typist will do work at home or drive car evgs. Capitol 8202.

PERSONALS—
Business

KNOW THY FUTURE.
KENDALL STUDIO
OF PSYCHIC SCIENCE. 1924 W. 6TH ST.
JEROME B. KENDALL, PH. D.
GRADUATE LICENSED PSYCHOLOGIST, CLAIRVOYANT AND SPIRITUALIST.
BANK AND PERSONAL REFERENCES.
ESTABLISHED 25 YRS. SEE THE BEST.
KENDALL gives important advice, help and information on all affairs of life; business changes, advancement, health, love, marriage, influence, journeys. If perplexed, worried in trouble or doubt, consult JEROME KENDALL, (a doubter never wins.) Call today. Lessons and readings, 10 to 5:30. Special readings, $1. Satisfaction guaranteed. Business strictly confidential. Private reception parlors.
Maid in attendance. CLOSED SUNDAYS, 1924 W. 6th st. cor. Westlake.

PICNIC?
BEACH PARTY?
MOTOR TRIP?
Certainly you must have sandwiches and, of course JEFFRIES SANDWICHES. Sealed in sanitary cartons. Quality supreme. Delivery hourly. Order by any time. You will be served at once with any quantity you need.
They cost no more.
Sandwiches 15c. Pies 10c.
Drop in and visit AXridge 1262.
JEFFRIES AUTOMATIC SERVICE CO.
201 East Vernon ave.

SALESMEN—
HAVE OPENING FOR A FEW MORE SALESMEN WHO KNOW THE SELLING GAME. PERMANENT POSITIONS TO THOSE WHO CAN MAKE GOOD SALARY AND COMMISSION.
APPLY BEFORE 9 A.M. OR AFTER 4 P.M.
A. G. MEYER, ROOM 16, 2ND FLOOR, TIMES BUILDING.

3 ATTRACTIVE SALESWOMEN, UNDER 25, LIBERAL SALARY AND COMMISSION. APPLY A. C. MEYER, CIRCULATION DEPT., SECOND FLOOR, L. A. TIMES, 1ST AND BROADWAY.

WHY SUFFER UNWANTED HAIR?
When by an entirely new method a permanent cure is guaranteed?

NOT ELECTROLYSIS
NOT A DEPILATORY

BOOKLET FREE ON REQUEST.
DR. JULES M. MARTON,
737 Consolidated Bldg.
Broadway 1158.

UNINCUMBERED men (48) of strict integrity, business ability, personality, education and appearance desire the investment and services of a man with capital. Address B, box 602, TIMES BRANCH.

LILLIAN DAWSON,
Ordained Reliable Spiritual Adviser.
THE TRUTH—NOTHING.
If in trouble or sorrow call on this gifted woman, she has helped thousands, she can help you. Call today, tomorrow may be too late. 1122 S. FIGUEROA.

PROF. MOKUMBA,
ORDAINED INDIAN,
WORLD'S LEADING PSYCHIC MEDIUM.
Life to 1 hour. Satisfaction pictures, 1042 W. WASHINGTON BEacon 0849. Message circle, Tues. & Thurs. 7:45 p.m.

LEARN THE LAWS THAT GOVERN YOUR FUTURE CORRECTLY REVEALED. Mrs. LESTER, Famous Medical Reader, treats troubles of all nature. Residence, 616 W. 10th, Tenth & Figueroa, 9 a.m. to 10 p.m. Open Sunday. Private 24h. 598972.

TAPESTRIES
Beautiful painted tapestry, 5 ft. x 8 ft. Wonderful subject for music room, dance hall or parlor. Can be seen at the artist, 124 N. 1ST ST., Alhambra, Calif. Phone 842-J.

SCENARIOS, BOOKS, MANUSCRIPTS EDITED, REVISED, MARKETED. SHORT STORY PUB. GUAR. PAC. LITERARY BUREAU, 621 GRANT BLDG. ASTOR THEATER BLDG., Hollywood.

BLUE? FUELED? WANT TO KNOW? See the Slightest Life's Reader.
DR. OLIVER P. COOPER. 1121 S. Olive. 25 Years' practice. Consultation $2. Full reading $3. Open Sundays and evenings.

MADAME ROSE,
(Hungary) CLAIRVOYANT.
SPECIAL READINGS—$1
HRS. 10-8 OPEN SUNDAY. Main 8847.
489 S. FIGUEROA. (Cor. 5th.)

WHO OWES YOU?
We make them come through. No collection, no fee. Results. A. B. GRAY, 825-826 BRYSON BLDG. TUcker 2466.

GOLDEN RULE society messages circles, Wednesday at 8 p.m. Consultation daily, 9 to 9. 1247½ W. JEFFERSON. Ext. AT. 0396. 1941 PARK GROVE AVE.

MEDIUM.
CERVINA TELLS YOU ALL.
Ph. FLorid 1045. Hrs. 10 a.m. to 6 p.m. 670 S. ALVARADO. Bet. 6th & 7th sts.

YOUNG man, 27, college education, pleasing personality, drives any car; will consider employment. THOMPSON, AXridge 0882.

IDA MAY HAYDEN—
Ordained Medium.
1128 S. Figueroa. Advice daily.

MME. AIMEE, MEDIUM, free tests given to all. 1116 S. 2ND ST. MA. 4779.

MME. WORRELL, GIFTED READER 1944½ W. 19TH. A 10 cent car.

GOLF and beach club membership; bargains. 300 DETWILER BLDG. BR. 4144

FURS at wholesale from New York mfr.'s representative, 421 Spec. 627 S. Broadway

LUD—Write to me at Chula Vista. I want to talk things over with you. Will.

FREE reading with each plate, PRINCESS ZORAIDA CAFE. 1012 W. 7th st.

Inquiries—Missing People

ANXIOUS father offers reward for any information about Arthur Hansen, 9, born in Australia. Marie Hansen 7, Lily Hansen 2. Address B, box 2195, TIMES OFFICE.

BERTHA RHODES, from New Castle, Pa., or anyone knowing her address, please write Mrs. Reed. Address D, box 2052, TIMES OFFICE.

ANYONE knowing whereabouts of J. Henry Hosfeld or son, Willie, Helen Hosfeld please write Mrs. Catherine N. Alexandria, L. A.

WANTED—Dwight Van Voorhis. Call Garfield 1558.

CHURCH NOTICES—
Liberal and Orthodox

Liberal

FRATERNAL Spiritualist Church will hold daily services in Philharmonic Auditorium, 5th and Olive. Choral Hall, 2nd floor, 2:30 and 8 p.m. Lecture by B. J. Cosier, messages by Lillian Cosier. Mon., Rose Fisher and others. Special spiritualist motion picture will be shown Sundays, 14th, 15th, 16th and 17th at 8 p.m. followed by lecture and messages. 10th and messages conducted by Mrs. Rose Fisher, Lillian Cosier and other mediums. Invitation extended to all visiting mediums. Public welcome.

BUSINESS ANNOUNCEM'TS
Miscellaneous

WANTED—We have the latest Brown & Sharp screw machines and are thoroughly equipped to take care of all kinds of screw machine products. Submit your product for quotation. Will also act in advisory capacity. SIMON & SKIDMORE MFG. CO., 110 E. 6th st., Santa Ana, Cal.

PORTRAIT, $3 for 6; post card photos, $1 for 6; identification pictures, bodas finishing, views, groups, reas. price. REMBRANDT STUDIO, 312 S. Main. VAndike 9594.

REAL ESTATE, LOTS, INCOME, BUSINESS PROPERTY AND INSURANCE.
GEO. SUNDAY, ING.
MAGEE BLDG.
PHONE TRinity 8801.

REAL ESTATE, LOANS, INSURANCE.
METCALF & BRYAN.
REALTORS.
211 PACIFIC FINANCE BLDG.
TRinity 6761. 6TH & OLIVE STS.

LAACK & WILLIAMS, REALTORS
Residence, business and income property depts., rentals and leasing.
200 PANTAGES BUILDING.
Trinity 3641. 7th at Hill. TRinity 3641.

ALL CLASSIFIED ADVERTISEMENTS FOR THE SUNDAY TIMES MUST BE RECEIVED BEFORE 7:30 P.M. SATURDAY. GET YOUR ADS IN EARLY.

FREE LOS ANGELES CITY MAP MAILED TO any address. THOS. VAN & STORAGE CO., 1335 S. Figueroa. AT. 6291.

FARMERS who have tomatoes to sell call at the BROOKLYN HOUSE CANNING CO. in Pacoima Cyn., near San Fernando.

CLEANING, pressing, tailoring, just the place for a good ladies' and men's tailor, reasonable. 831 S. Vermont ave.

LOS ANGELES CAN CO., 2026 to 815 San Fernando Road. Capitol 6090.

SNAPS and photos tinted in water colors. Address B, box 177, TIMES OFFICE.

TREES wrecked, removed; trimmign, transplanting, lot burning. BEacon 7834.

AWNINGS, $5. Store awnings, $18. Campbell Awning Co., 5122 S. Main. AX. 6510

Attorneys and Counselors

ADVICE FREE—Probate and land law a specialty; titles quieted; unfaly land contracts rescinded; collections made. MATTHEWS & WALTERS, Attys. Notary Public. 210 Douglas Bldg. Metro. 4379.

C. C. CASWELL, ATTORNEY.
ADVICE FREE. General practice, private consultation. 2069 WESTERN BLDG., 821 3rd st.

ALL legal matters, ADVICE FREE LEONARD, 902 Broadway

WANTED—HELP—Male

Salesmen and Solicitors

SALESMEN—
HAVE OPENING FOR A FEW MORE SALESMEN WHO KNOW THE SELLING GAME. PERMANENT POSITIONS TO THOSE WHO CAN MAKE GOOD SALARY AND COMMISSION.
APPLY BEFORE 9 A.M. OR AFTER 4 P.M.
A. G. MEYER, ROOM 16, 2ND FLOOR TIMES BUILDING

REAL ESTATE SALESMAN wanted with car. Good listings and leads. Chance for a good salesman to make money.
C. C. BOYNTON
229-230 L. A. Stock Exchange Bldg.
639 S. Spring st. Phone Main 8566.

THREE young men between 20 and 30 for sales work; city and country, selling new offer. No money to collect in advance. Position pays $7 to $10 per day. See MR. COCHRANE, 324 Douglas Bldg., 3rd and Spring.

SOLICITORS—Something new. No selling. Good pay. 321 W. 3RD ST., Room 515.

RADIO salesmen. Exclusive Kennedy. RUBY MUSIC CO., 424 East Colorado, Pasadena.

Trades

EARN MORE MONEY
$40 a Week Guaranteed
to expert auto mechanics and trained ignition men. We train you for big pay. Short course, now in session. Over 14,000 graduates now making good. So can you with the right kind of training. Call or write for free $4-page catalog explaining courses and how we train you for success.
NATIONAL AUTOMOTIVE SCHOOL
1603 So. Figueroa st.
Nights, Mon. & Thurs., 7-9.

FIRST-CLASS armature winder, highest wages to man capable of delivering the goods. Do not call unless qualified. We will give you a thorough examination. MELLER ELECTRIC CO., 430 W. Stanson. Take Santa Fe car to end of line, 1 block south on corner of Stanson and Santa Fe. Huntington Pk.

WANTED at once, several rubbers, finishers and sanders, experienced on hardwood furniture. Also mill men and cabinet makers. Apply HAWTHORNE FURNITURE CO., 1200 E. 8th st.

HIGH CLASS thoroughly experienced cake baker wanted. Give full details of experience and references. Steady job to the right man. Address Y. box 694, TIMES BRANCH.

COAT makers wanted, sack coats, start at $17 with extras. Open shop and five seat rooms. Apply THE GEO. H. FLETCHER CO., 637 Walnut st., Cincinnati, Ohio.

FIRST-class barber open shop, don't shy unless can finish. 230 Sunset Bldg. PATTERSON BLDG. BARBER SHOP, G. W. Wright, prop. Phone Main 8268.

WANTED—Union brick masons and plasterers. U. A. THOMPSON, secy. General Contractors' Association, 1712 FIRST AVE., South, St. Petersburg, Fla.

WANTED—Experienced expert Interlype machinist-operator, who can deliver goods; job for right man permanently. Wanted quick. COCONINO SUN, Flagstaff, Ariz.

WANTED—Man for building window and door frames. Apply 1000 Stanford ave. Call between 7:30 and 9 a.m. 175 E. JEFFERSON.

EXPERT mechanic with experience, must have references, must be able to meet the public, young man preferred. Call 1021 N. WESTERN.

PAINTERS, plasterers, plumbers, etc. Figure plans at CAL. STATE ASSN. CONTRACTORS & BUILDERS, 906 Hass Bldg.

WANTED—Experienced knitter, HOLLYWOOD KNITTING CO., 4276 Beverly Blvd.

FIRST CLASS all around baker. Prefer specialty on cakes and pastries. Address Y. box 691, TIMES OFFICE.

CARPENTERS for Sun. and Mon., $7 per day. Call Sat. bet. 1 and 2 p.m. 425 S. SPRING. Want workers, not loafers.

$500 MONTHLY. Car expenses. If you can produce 12 orders weekly selling custom tailored 1348 W. 16TH ST.

CUTTER and pattern maker, exp. on ladies' coats and dresses. App. 1345 W. 16th ST. Studebaker.

WANTED—Two outside sheet metal workers. Steady work for first-class men. FORD-SMITH CO., Union, Pasadena.

DRESSER, TENDER FOR WOOLEN, Apply GOLDEN STATE WOOLEN MILLS, LONG BEACH.

WANTED—Experienced paint factory. Address R. box 156, TIMES OFFICE.

AUTO fender and body repairmen and auto painters wanted. 818 W. 16TH ST.

MILLINERY operators, experienced only. L. F. HAT CO., 224 S. Spring.

FRENCH-B wanted. Apply 4279 Beverly Blvd., DRexel 6000.

AUTO top builder, must be good; fast trimmer. 646 W. WASHINGTON.

EXPERIENCED SALESMAN wanted, between 25 and 35 years of age. Apply 1000 Stanford ave. Call between 7:30 and 9 a.m. 175 E. JEFFERSON.

SALESMAN wanted—An experienced man to take charge of our office and specializing in the home sales of our well established Hollywood real estate proposition. Must have a thorough knowledge of real estate and be well known in Hollywood. A most attractive and responsible position to the right party. Address Box 1, Herald office, Hollywood.

WANTED—By an aggressive and established Hollywood real estate organization, specializing in the home sales of our well established Hollywood real estate proposition. Must have a thorough knowledge of real estate and be well known in Hollywood. A most attractive and responsible position to the right party. Address Box 1, Herald office, Hollywood.

WANTED—Salesman who has had experience in selling automobile accessories and can produce results. Only high class man wanted. Call at 1000 S. FIGUEROA ST. City, with 5 passenger car

ANNOUNCEMENT

The following subdivisions of Rental Columns will enable TIMES readers to more quickly locate the places they want to rent.

West and Northwest

Includes all west of Main street and all north of Jefferson street—Jefferson Park, West Adams, Pico Heights, Westlake, Wilshire, Hollywood, etc.

South and Southwest

Includes all south of Jefferson street and west of Main street—Vermont Square, Manual Arts, Angeles Mesa, Goodyear district, etc.

East and Southeast

Includes all east of Main street and south of Mission Road—Boyle Heights.

North and Northeast

All north of Mission Road and east of Glendale Boulevard—Elysian Park, Highland Park, Lincoln Heights, Garvanza, Chinese Park, Huntington Drive.

TO LET—ROOMS—Furnished

West and Northwest

ROOMS by the month for employed Christian women, reasonable rates; all outside rooms; plain lights & running water. apply 3rd floor, superintendent's office, WOMAN'S CHRISTIAN TEMPERANCE UNION, 801 No. Broadway.

5 BUSINESS girls to occupy 2 very cozy handsome connecting rooms, 1 with fireplace, also lavatory; rooms open on beautiful glassed-in sun porch, $25 & $30 respectively; meals served. 1274 33RD AVE. 760579.

$25. WESTLAKE DIST. $60.
944 NO. ALVARADO.
PROF. OR BUS. PEOPLE.
Elec. Refrig., priv. baths, beaut. grounds. HOUSE SERVICE.

DO YOU WANT A GOOD ROOM? New residential hotel, pleasant surroundings; $1.50 day, $10 week and up. Good service. BRAUMAN HOTEL, 475 N. KENMORE AVE. N car; spar U. of Cal.

NICELY furnished room with widow lady, just off Beverly Blvd., on bus line for read business lady. HE. 4259. 306 NO. IRVING BLVD.

COUPLE would rent newly furn. rm. at bath, gent. hot water, kitchen priv., gar. $25 for 2 blks. from Sunset sta. Garvanza 200-179.

LOCATE for the winter in an exc. resid. hotel, rms., most desirable Westlake Pk. dist., fine water in rm., & gar., meals served if desired. 312 S. Westlake.

BACHELOR apt., 2 rms. outside porch, wonderful view, private bath, $40 for 1. $50 for 2. Including gas, elec., linen & phone. 1040 S. KENSINGTON ROAD. 58158.

WESTLAKE dist., newly furn. south room for 2 ladies employed with all kitchen priv. Hot and cold water, near 3 car lines. 558-561.

COMFORTS & convenience for business people, clean, airy rm., close car, use of phone, gentleman only. 1319 LINWOOD & Hartford. 52903.

ATTRACTIVE front room adj. bath, large closet, private entrance, suitable office, gar., suitable for 2 gentlemen pref. 643 N. GOWER, cor. Melrose.

LARGE pleas. front cor. rms., women, in quiet, attractive priv. home, all lovely conveniences, restaurants, U cars pass. 1102 W. 28TH ST. cor. Hoover. BEac. 1818.

$5, $4, $5 & $6 a week for nice large rm., part furniture, convenient location. 5318 FRANKLIN AVE., near Vermont, Holly.

LARGE, nicely furnished room, private residence, suitable for 2 gentlemen pref. 932 MAGNOLIA AVE. E. cor. Hill. Phone 761-Glendale.

WESTLAKE Pk. Everything new. 734 S. Coronado, ige. frt. rm. with meals, suit. for 2, $45 mo. 1 ugl. rm., hot, cold wat.

PRIV. home, 1, 2 bus. men, $30 1. $40 2. Also single rm. $20. 1247 W. 36 PL. Western, 299 S. HOBART Ph. 569735.

YOUNG man student U.S.C. will share nice room, $18 mo. 754 S. VALENCIA. 20826.

SCHOOL teacher has large room, 2 closets, per day, to one or 2 teachers. DUnkirk 5778.

LARGE front room, new, private home, constant hot water bath, phone, gentleman, 8 car. 633 N. MARIPOSA. 697206.

CHEAPEST rms. Westlake dist. 2 rms. & kitchenette, $20; 3 rms. & bath, $25. Newly decorated. 1274 33RD AVE. 760579. Come & save. 728 S. Coronado.

WESTLAKE dist. $3.50-$4.50 wk. Large, nicely furn. rms., private lav., bath, pk. adj. 611 S. BURLINGTON.

ROOMS with priv. entrance, wonderful view, near high school, also nice sleeping rm. Rates $4 & $5 wk. HILL, MAIN 1511.

EXCELLENT access, in my large beaut. home, 2 bus. people, tourists, st. coach, close in. Feel at home. DRexel 1715.

BEDROOM and sleeping porch, suitable for 2 or 3, other rooms. 12344-A HOLLISTER Pl. Pico car.

NEAR U. A. High, large room, private bath and shower, 2 girls preferably. Phone Empire 8108.

MOLLY, furn. rms., priv. home, $5 wk., garage, home privileges. 1604 W. NORMANDIE. 591983.

WEST Adams-University district. 1822 W. 25th. Large, nicely furnished rooms, showers, for gentlemen or business couple.

HOLLYWOOD, 1529 N. KENMORE. LARGE FRONT ROOM. GENTLEMAN PREFERRED. PRIVATE HOME. 597-249.

ARTISTIC room, private bath, men, garage. 6 car. 344 S. New Hampshire apts. to tenants. DRexel 9066.

ATTRACTIVE RM. IN INTIMATE FAMILY. GAR. GENTLEMAN. 564-562. 161274 N. NORMANDIE.

LARGE sleeping porch & dressing room, private family, adjoining. 400 N. ELEANO. 580732.

WANT business man who appreciates fine home on Crescent Bay. Ocean view. Garage. $40 per mo. Empire 9202.

BEAUT. furn. large sunny room, fine view, priv. home, bus. people preferred. Ph. gas available; business man. DRexel 9220.

HOLLYWOOD, newly furnished rm.; private home; lady; suitable for business girl. 1158 N. HIGHLAND.

ELEGANT double & single apt., rent reasonable, also 2 large rooms, facing Wilshire Blvd. suit. for bus. 970 Wilshire bd.

LOVELY room private home, phone, garage if desired, convenient to cars. Rent reasonable, fine location. 1612 Crenshaw Bd.

COMFORTABLE room, private bath, Westlake district, private home, gentleman preferred. 225 S. BIMINI PL. DUnk. 6274.

NICE furnished room for 1 or 2, very reasonable, Jewish preferred. 1406 N. MARIPOSA. 806198.

LARGE SINGLE FRONT ROOM, BATH; GARAGE. GENTLEMAN. 626 S. HARVARD.

587 S. BURLINGTON, 10 mins. from Broadway, or 5 car lines. Large bath, hot & cold water, $25 mo.

FINE large sunny room, shower bath, hard & other adv. 5 car lines, for 1 or 2 gentlemen. Empire 8880. 1724 Arlington.

PAIR of furnished rooms, large connecting bedroom, use of kitchen, phone, garage. 1 block HARTFORD AVE.

LARGE light room, 2 windows, $20. Phone 5727 ALABAMA.

$20 W. 11TH ST. GENTLEMAN, PLEASANT, NEAT ROOM, PRIVATE HOME. PHONE BATH. 225 MO. DRexel 9447.

ROOM in private residence (garage). Reasonable. 818 So. WESTMORELAND AVE. Gentleman only. Phone DUnkirk 2061.

HOLLYWOOD, pleasant rm. in widow lady's home for elderly lady or working girl, all conveniences. 1842 MARTEL. GR. 1925.

W. ADAMS dist. Lovely front rm. adj. bath, phone, garage, $20. 721 nu. Gentleman. 1241 GLENDALE Pl. Ph. EAst. 5586.

ROOMS with or without board, walking dist., parking. PHONE 581781.

ATT. ige. room for 2, every privilege, fat. close in. 1145 W. ADAMS. 26914.

$6 FOR 2 MEN IN ROOM, IN NICE HOME. 1857 ARAPAHOE. W car.

WESTLAKE Park, 811 Carondelet, large cor. rm. with alcove, B.W., twin beds pk. $17½ S. Bonnie St. Conv. rm. with bath, room, garage if desired. 5 car.

WHITLEY, 1722 N.—Rooms; twin beds. Would consider roommate.

DESIRABLE, front cor. rm., kitchen priv., gas, sealtest, reasonable. 1520 Cimarron.

GARAGE with sleeping room above $22. 228 S. Hobart. 563705.

HOLLY., 6701 Sunset. Exquisite, fine rm. Next to bath, suit. for 2. Ph. GR. 3122.

PLEASANT rm., breakfast & laundry privileges. Ph. 736604 562½ S. NORTON.

$20 suit. 2-4, private home privileges. Phone exc. 2215 W. 18TH ST. Bl. 5842.

SLEEPING twin beds, suitable for 2. 5414 LEXINGTON AVE.

NICELY furn. rooms, twin beds, home priv. Close L. car. 966 S. HOOVER.

BEAUTY, furn. rm., priv. entrance, garage. 1633 VISTA. GRanite 2496.

$20 S. Westlake. Newly furn. clean, homelike, good twin beds, also lge. pub. Rest.

NICELY furn. rooms, 10 min. walk 3rd & Hill. 1332 W. 3RD ST.

NR. Ambassador, airy rm., adj. bath, priv. fam. h. N car. 950 DEWEY. DR. 9050.

ST. OLAVE, 1639 S. Present friend rm., adj. bath, walk dist. Pri. ent. AT. 6947.

WITMER ST., 626 S. Lg. fr. rm., breakfast priv., also small rm., walk. dist. 51689.

ROOMS, single and double, garage. 2706 WILSHIRE BLVD. DUnkirk 2500.

SINGLES & doubles with garage in exclusive home. 2706 WILSHIRE BLVD. DU. 1550.

FURNISHED front room, modern private home. 1096 S. LAKE. 84461.

$7 & $8 rooms, close in, for man, clean gentlemen. 121417 WEST 20TH ST.

LADY living alone, to let rm. to lady employed. Kitch. priv. reas. DR. 3291.

$20 W. 18 st., room, private home. No other roomers. BE. 1470.

LARGE front rm., home surroundings, reas. 1432½ N. Vermont. DUn. 5422.

ROOM for rent, private Wilshire home. Phone Hempstead 9948.

1818 W. ADELAIDE PL. 1/2K. FRT. RM. PR. PRIV. FAMILY. $25. GENTLEMAN.

LARGE furnished rm., in private family ½ block from "J" car. 2068 9TH AVE.

1612 Crenshaw Blvd. Beauty, rm. adj. bath. Pri. home. W. car. Bar. 34 wk. FR. 4864.

LARGE sunny rm., twin beds, running water in rm. 1741 N. KINGSLEY DR.

NEAR Ambassador, beautiful rm., private family, ¼ block 6 car. DR. 6901.

TO LET—ROOMS—Furnished

Hotels

HOTEL—
KNICKERBOCKER
1 BLK. W. OF FIGUEROA.
Bet. 8th and 9th. Quiet & refined. 6 minutes' walk to Broadway. Coffee, toast, marmalade and paper served in room each morning. Free Taxis. From $2.00 with bath.
551 S. FREMONT. BR. 2085.

$4 WK. AND UP—HOTEL CENTRAL, 310 CLAY ST. Modern rooms, walk to way up Angels' Flight at 3rd & Hill.

SANTA RITA, 11TH AND MAIN. MODERN, STEAM HEATED. $6 PER WEEK.

ABBEY HOTEL, present low rates will continue all year. 8th and Figueroa.

TO LET—ROOMS—And Board

DELIGHTFUL ROOM FOR COUPLE IN PRIV. WILSHIRE HOME NEWLY FURNISHED. ONE ROOM WITH DRESSING-RM. & SLEEPING PORCH IN CONNECTION. HOME-COOKED MEALS. RATES REAS. NEAR H. P. CARS. 360 S. HOOVER. DUnkirk 5285.

DELIGHTFUL rooms in a refined home near Western Ave. Attractive rooms newly furnished, single or suite, hot and cold running water, private baths, excellent meals, all the comforts of a home. 4007 W. 9TH ST. DRexel 9236.

WEST SIDE CLUB.
For business girls or students; single beds breakfast and evening dinner; excellent food; high-class neighborhood; W. Pico or W. 11th st. car, $8 week, $30 mo. 1153 ELDEN AVE. Dub. 4536.

743 S. KINGSLEY DR., nicely furnished 3-rm. apt. for 2 or 3, running water; excellent meals, garage, good location. Near Ambassador Hotel. 5 car lines. Ph. DUnkirk 0208.

ON GROUND FLOOR, priv. entrance, suite of 2 delightful rooms, attractively furnished, single, front, bath, porch, ideal home environment, excellent meals. 4007 W. 9TH ST. DRexel 9236.

WILSHIRE dist., "Rampart Inn," 254 N. Rampart, beautiful double, twin beds, French doors, social atmosphere, delightful southern cooking. Reas. DU. 3029. DR. 1818.

YOUNG men to share my beautiful home, large rms., twin beds, piano, Victrola, gar. Try my home cooking. MRS. LAWRENCE. 1133 5th Ave. $5-$10 week. FRI. 748291.

WILSHIRE dist., opposite Lafayette Pk., bright, airy rms. with sleeping porch, for 1 or 2 persons, also single rm., refined private family, home privileges. 618 S. BRENTON WAY.

TO LET—ROOMS—And Board

$10. Exclusive home for lonesome young people. Music, dancing, privileges, 2 baths. 2012 W. WASH. (Kingsley Dr.)

VANDERBILT INN.
826 S. Oxford Ave., exclusive location, large front rm., twin beds, adjoining bath; also single; excellent home cooking. DRexel 9295.

IN HOME OF YOUNG WIDOW, BEAUTIFUL ROOM AND BOARD, TO REFINED LADY OR GENTLEMAN, PIANO, VICTROLA AND COMFORTS OF HOME, EXCELLENT COOKING, REASON. Gar. 3808.

1005 S. FIGUEROA, cor. 16th. No room over 15. Rooms $7.50 up. Suitable also for single gentleman, shower, breakfast and evening dinner.

WOMAN in vicinity of Baldwin Park, 17 miles, willing to give room and board to woman for company C. E. preferred. Call Covina 5536J.

$45 to $50. Beautiful furnished rooms, separate accommodations, modern home cooked meals. Tennis, dancing. Owner 2-5 Hollywood bus. 1595 N. HIGHLAND AVE. Hollywood 1595.

BACHELORS—Beautiful furnished home, best of cooking, club atmosphere, $20 a week. 1414 S. WILTON PLACE. Ph.

$10. GRAND AVE., 4262 So. Front room, suitable for 2 men, in home of young couple, adjoin. bath, hot water, excellent meals, home privileges & garage.

ROOMMATE for prettier man, large front cor. rm., twin beds, priv. bath. Good meals. Call 3Fe-one 0607.
1311 S. WESTLAKE AVE. Pico car.

ARAPAHOE, 1000, Wilshire dist. rm. twin beds in a beaut. mod. home, $25 mo. Breakfast & dinner if desired. 1116 S. St. car. DU. 8135.

NURSE will board & care for elderly person; invalid considered; $45 mo. from 810 wkly. to $30 monthly. 1521 S. HOPE. cor. 16th St. ATlantic 5407.

SERENDO ST., 651 S. In the Ambassador Hotel district, attractive double front room, with or without board for couple. Garage optional. DRexel 7218.

LARGE, sunny rm., beautiful, private, furnace heat, twin beds, best home-cooked meals. 833 BERKSON. 52315.

ROOM with board, $50 per mo. garage. Reliable gentleman. BAMBOO INN, 811 S. Western, Fitzroy 1664.

APARTMENT to let, every convenience, single room with board, reasonable. 1527 S. OLIVE ST. School close.

725 STEWART, apt. 8Y. Also 1 with bath. 2 blks. 7th st. car to Wilmar. Pa. 2 LARGE connecting rooms, 3 adults 1 block W. of Figueroa, between 8th & 9th. 1012½ FLORIDA ST.

LOVELY front rms., housekeeping, private entrance, garage. Cheap. In price only. 1208 N. FLOWER.

TWO rooms for light housekeeping, $30 per mo. gar., lights inc. 324 W. 30th. AT. 4601.

PLEASANT 2-rm. and 3-rm. suite, range and sink. Priv. home, walk dist. reas. and bountiful. 926-932 GEORGIA.

VERY pleasant front room, private bath, separate entrance, garage. Cheap in price only. 1809 W. 35TH PL.

LOVELY housekeeping rooms, one or two large front rooms, $18 and $20 mo. Also gar. 908 W. 18TH PL. AT. 6780

BIG homey kitchen with sip. porch, also front room. Reas. rent. 1241 W. Seventh.

2 RMS. furn. for housekeeping. Reas. 537 3-4 S. FLOWER. In rear.

ATTR. lge. rms. two rms. and 1 rm. furn. cottage. 1103 INGRAHAM. 51759.

2 SUNNY rms. adj. bath, sink, range, lights, gas. $30 mo. 1206 S. MAIN. 2 adults.

TO planists, refined lady asst. sun. rms., Steinway, W. car. $30. BE. 1551.

2-RM. apt., completely furn., children welcome. $27. 1029 W. 23d PL.

457 S. Coronado, 9, nr. Wilshire Pl. $25 mo. Lovely furn., all conv., private.

HOUSEKEEPING rm. and sleep. rm., reas. 308 S. Burlington. DRexel 2131.

NICELY furn. apartments, $21 wk. Sleeping rm., $7 wk. 1736 W. 23d PL. CATALINA.

LARGE sunny outside room with kitchen, $7 wk. 911 DIAMOND ST., of Fremont.

2d & 3d wkly. 929 W. 23rd st. Well furn. rooms, light, gas and lights.

W. ADAMS dist., sunny front rms., bath, porches, lge. rm. 2801 W. 24th. 736-660.

NICELY furn. large rm. with kitch. $8.50 and up, free park. 257 W. 82ND ST.

HOUSEKEEPING rooms, also sleeping room, 2 beds. 1247 ORANGE DR. HOLly 6824.

CORONADO ST., 1026 N. Lady will share attr. bung. with 2 ladies, $40. DR. 6438.

$8.50 WK. 418 E. Washington, nice clean rms., everything inc. free park. AT. 4281.

457 S. Coronado, 9, nr. Wilshire Pl. $25 mo. Lovely furn., all conv., private.

2-RM. apt., completely furn., children welcome. $27. 1029 W. 23d PL.

1024½ S. BIXEL ST., walking distance; elegant single apartment. $45.

$40. 3-RM. KITCHENETTE BATH. 1328 CALUMET AVE. 556-741.

TO LET—APARTMENTS—Furnished

THE R-E-G-A-L
3330 SAN MARINO at Hobart.
JUST COMPLETED.
MAGNIFICENTLY FURNISHED SINGLES and DOUBLES.
On the Heights Overlooking WILSHIRE.
2 BLOCKS EAST OF WESTERN.
YOUR CRITICAL INSPECTION INVITED.
FOR APPOINTMENT Phone Fitzroy 2300.

$55 to $70 Furnished.
N E W
DEIGHTON APARTMENTS
THE BEAUTIFUL
1320 SO. BURLINGTON AVE.
ALL SINGLES.
FURNISHED & UNFURNISHED
10 MIN. TO BROADWAY AND 7TH.

OREGON APTS.
236 N. VERMONT. PHONE DU. 5873.
"H" CAR AT 7TH & BROADWAY TO DOOR. GET OFF AT BEVERLY BLVD. & VERMONT. NEW BLDG. SPACIOUS ROOMS. Two full size beds in each apt. COMPLETELY FURNISHED. EVERY KNOWN CONVENIENCE. Rates, $50 up. Special weekly rates. Rental includes Priv. phone, gas, light.

HOLLYWOOD
$55 UP.
FELIX ARMS APTS.
5510 LEXINGTON AVE.
1 DOOR OFF WESTERN AVE.
Just completed. Opens Sept. 10th.
Single, doubles strictly modern.
ELEGANTLY FURNISHED.

HOLLYWOOD
LA [illegible] APTS
1800 LA BREA AVE.
LOCATED IN GARDEN SPOT OF HOLLYWOOD.
Exquisitely furn. Select and quiet. CLOSE TO SHOPPING, GARAGE AVAIL. EVERY MODERN CONVENIENCE. DAILY MAID SERVICE.

PRINCE RUPERT APARTMENT HOTEL. NEW AND ELEGANTLY FURNISHED. LOCATED CLOSE IN. HOUSEKEEPING UNITS AND WEEKLY RATES REASONABLE. MAID SERVICE. TOURISTS GIVEN SPECIAL ATTENTION. NIGHT SERVICE. IN-CRAHAM, CORNER WITMER. DRexel 8804.

$30 TO $90—BEAUTIFULLY FURNISHED single and double apts. Maid, janitor and valet service. Phones. ROOF GARDEN. Close to Westlake, LaFayette Park. Cheapest summer rates. Call for Fireproof. Call be convinced. WILSHIRE LORRAINE APTS. 676 S. Hampart. DUnkirk 8803.

NEW WESTMINSTER ARMS.
1000 WESTMINSTER DRIVE.
LARGE AIRY ROOMS. BEAUTIFULLY FURNISHED SINGLES AND DOUBLES. 90 APTS. All GARAGES.
BAGGAGE MOVED IN GRATIS.

LA CASA.
975 OXFORD AVE. SOUTH WEST 1178 CAR. PHONE 762797.
NEW BLDG. COMPLETELY FURNISHED. ELEGANT APTS.

VINE LEA APTS.
IN HOLLYWOOD. 1823 N. VINE.
$70 A up, include gas, light, phone, laundry, maid service. Unusually large single apts. artistically furn. Large breakfast and dressing rooms. All outside bathrooms. Hempstead 0411.

ZELDA APTS.
401 S. GRAND. Trinity 7857.
DOUBLE AND SINGLE APTS. 3 BLKS. FROM BROADWAY OR 7TH. RATES REASONABLE, DAY, WEEK OR MONTH.

$50 LAKE ARMS APTS. $50
UP 900 N. NORMANDIE. UP.
Luxuriously furnished; new single apts. One blk. to Ambassador, in heart of Wilshire district. Private phones. N. CAR. PHONE DUnkirk 9750.

BONNIE TERRACE
A BEAUTIFUL APT. COURT
541-567 COLUMBIA.
Exquisite new 4-room furnished. One at $90. Janitor service.
PHONE 547-64. C OR D CAR.

BEAUTIFUL NORMA APTS.
1663 N. NORMANDIE AVE.
Luxuriously furn. Quiet surroundings. Modern conv. weekly maid service. EXTRAORDINARY LARGE CLOSETS. EVERY CONVENIENCE. PH. 594198.

LORRAINE APTS.
900 ALVARADO WAY.
VERY LARGE WELL FURNISHED APTS. SUITABLE FOR COUPLES OR 2 OR 3 BUSINESS MEN OR WOMEN. REASONABLE RATES. 3 CAR LINES.

JUST OPENING.
LAUREL HURST APTS.
474 S. HARTFORD.
BEAUTIFULLY FURN. APTS. TO $55
WALKING DISTANCE IN 10 MIN.

$50 AND UP—
BALLIN-ERWIN APTS.
427 Union Drive. Phone 554-354.
New and richly furnished, situated high-est point of Union Drive Hill, walking distance. Individual phones, elec. elevator

JUNIOR APTS.
640 S. GRAMERCY PL. AT WILSHIRE BLVD. LARGE, AIRY APARTMENTS IN MOST EXCLUSIVE, HOMELIKE APT. HOUSE IN WILSHIRE'S BEST RESIDENTIAL SECTION. DAILY MAID SERVICE.

IRIS APTS.
1220 SOUTH OLIVE.
SINGLES, $40 UP. DOUBLES, $45 TO $55.
COMPLETELY FURNISHED.
PRIVATE BATHS. WALKING DISTANCE.

MARLIN APTS.
806 S. FEDORA. NEAR 8TH.
One block from Ambassador Hotel. Single apts., exquisitely furnished, $50 up. Phone 57100.

5222½ SANTA MONICA BLVD.
HARVARD ARMS APTS.
New up-to-date single and double apts. close to bus and car lines. Phone. Reasonable rates. Holly. 1518.

BROWN PALACE APTS.
1020 S. BROADWAY.
Furn. with 3-room cont. tour opened and elegantly furnished. One block from Washington and two from Vermont.

A-M-E-L-S-E-A-D-O-B A-B-M-S.
7th at Westmoreland. 4 blocks E. of Ambassador Hotel, elegantly furnished, steam heated, 4 window corner singles and doubles.

JUST COMPLETED.
$45 up. Beautifully furnished, over-stuffed linen, silverware, money singles and doubles. West Adams dist.
2622 BRIGHTON AVE.

WILSHIRE PLACE APTS.
2702 7th st. Elegant and tasteful taste combined. Each apt. private home. Billiards, ball room and lobby. Congenial atmosphere. Maid service.

$35 $35 NEW bungalows apts., furn. or unfurn., hwd. firs., stucco finish, good neighborhood near U.S.C., about 3 blks. W. of Vermont car. Inspection call at one there. 5116½ S. VAN BUREN PLACE.

SPACIOUS LOUIS XVI LIVING-ROOM WITH MANTEL. BEDROOM, BATH, FLEMISH DINING-ROOM. ALL CONVENIENCE IN MAISON $100, ARGYLE 1901, Holly. 8087.

2ND FLOOR, 5 rooms and dressing room, garage, half block of Hollywood Blvd. $100 per month. Inquire 1807. N. NORMANDIE AVE.

YOUNG business girl to share double apt. with girls. B. G. piano, Victrola, near Vermont and Santa Monica. 2071091.

KELWYN APTS., 1521 Shatto st. bet. Valencia and Union, 1 blk. S. of 9th st. Nice singles, dbls. Steam heat. $45 up.

CHEREMOYA APTS., 5957 Franklin ave., Hollywood. Large single, $60 mo. phone, gas, lights included. GRanite 3251.

ST. MARGARET APTS. 415 W. 22ND. Attr. single $35-$38 double $42-$50. Priv. bath, light, ph. 2 adults, 2 cars.

$55 CRESTMORE APTS. $55.
Wilshire district. 314 S. CATALINA. Beautiful new single & 2-rm. apts.

5843 S. FIGUEROA, 2-RM. APT. SUITABLE for 3 or 4 GIRLS or BOYS. Near school. $45 and $50. TR. 6084.

APT. single, tile sink, auto. heater, reasonable. Va. 8676. 1219½ S. New Hampshire. Apply 1221.

$50 UP, nr. Ambassador, 608 S. Berendo. Opposite U.S.C. APTS. CARS.

NEW, MODERN, FAKE H
FORMOSA APTS. AND COTTAGES.
HOLLYWOOD.
1739 HOLLYWOOD BLVD. GR. 1281.

MAYFAIR APTS., 1125 S. James Pl. st. Chester Pl. Dble. U car. Nr. U.S.C., Auto Club and 2nd C.E. church. BE. 6842.

FURNISHED single & double apts., strictly modern, new. Morgan st. near Western ave. Hollywood 3780.

REAL home, over double plastered garage, light and stor. every convenience. Take L car, 952 MAGNOLIA, at LINCOLN PARK.

$45—LARGE airy, new beaut. furn. singles, cont. hot water, gas, light incl. Holly. car. 1316 LENOX. DRexel 6280.

WESTBROOK APTS.
Sing. dbl. $40 up. Nr. Westlake Park. Direct ph 310 S. ALVARADO. DR. 6700.

BEAUT. fur. single apts., mod. block car line & Holly. High School. 1331 Milton.

SINGLE $30, DOUBLE $40
Close in, brick. 3212 S. MAIN.

2-ROOM APT. COMPLETELY FURNISHED. $22.50. 635½ E. 55TH PLACE.

1 ROOM with kitchenette, tile bath, gar., front. Apply 1626½ S. ARLINGTON.

NICELY FURNISHED, 3-ROOM APT. PRIVATE BATH. $40. 433 N. FIGUEROA.

LADY to share beautiful Hollywood apt. $25. GR. 6727. 1839 GARFIELD Pl.

WILL let my $100 Wilshire apt. for $50 acct. leaving city. STANLEY, TU. 1633.

TO LET—APARTMENTS—Furnished

THE "CHATEAU"
100 N. KENMORE AVE.
In Wilshire
STEAM HEATED APARTMENTS
UNEXCELLED FOR BEAUTY—COMFORT AND REFINEMENT
4 blocks west of Vermont on First st.
DRexel 1054.

READY FOR OCCUPANCY
MAE MURRAY APARTMENTS
611 SO. VIRGIL
Luxuriously furnished singles and doubles. Beautiful apartment home in highly restricted residential district. Reasonable prices.

LA FAYETTE APARTMENTS.
HOOVER AT WILSHIRE NEAR 7TH ST.
PHONE DRexel 2425.
MOST EXCLUSIVE SECTION FACING BEAUTIFUL LA FAYETTE PARK. AWAY FROM NOISE AND DUST. PRESENT EFFICIENT MANAGEMENT CATERS TO DISCRIMINATING PEOPLE. ASSURES EVERY COMFORT, CONVENIENCE AND UNSURPASSED SERVICE. RATES FOR DBL. AND SGL. APTS. AT POPULAR PRICES BY THE DAY, WEEK, MONTH OR ON LEASES.

OAKWOOD Apartments, new, ready Sept. 1. Northeast corner Oakwood and Normandie, 1 blk. from Beverly Blvd. south and west exposures. $125. single apartments for $75. View location overlooking the city, ocean and mountains. Living-room 20x16. Twin beds. Beautifully furnished. Tile bath. 5x12 dressing-rooms. Hardwood floors. Incinerators in building. Most beautiful apartments in town.

HEART OF HOLLYWOOD
NEW, FIREPROOF, SOUND-PROOF
THE PATRICIAN
1830 VILCOX AVE.
Your CRITICAL INSPECTION invited. No expense has been spared to make these apts. all that could be desired by the most critical.
Daily or wkly.. serv. Moderate rates.

$45 EDDY APTS. $45
Beaut. furn. singles and doubles, everything new, near University Calif. H. & electric. Ideal for professional class. Janitor service. Phones. H car to door. 4180 ROSEWOOD. DUnkirk 8827.

BIMINI APTS.
117 BIMINI PLACE.
EVERYTHING THE BEST.
SINGLES, DOUBLES. SPACIOUS LOBBY. READ—RATES.

BROWN CREST
820 S. RAMPART.
New singles, light, gas, direct phone, janitor service, including. DUnkirk 3092.
ALL HOME COMFORTS.

LOWRY APTS.
843 N. HUDSON. DR. 599-385.
H car, near University. Charming new single, attractive rates, all outside rooms. Beautiful and handsomely furnished.

HOLLYWOOD ARMS APTS.
New richly furnished singles and doubles, brick building. A step to everything good. Hwd. floors. 1710 N. HARVARD BLVD. GRanite 5272.

$40—Abby Apts., 1819 W. 48th st. Corner Western. Large, new, private bath, completely furn., free phone, Grand ave. car, direct to Broadway. Come, see it today. 2-2606.

$50 & Dr. Bonnie Brae corner 18th st., blk. from Washington st. car line. 10 minutes to town. Current lighting incl. Beautiful, pure, single apt. in L. A. Direct phone. Ph. DRexel 7208.

STANFORD APTS.
$32.50 to $40 per mo. free rent. Gas and lights incl. cont. hot water, steam heat, shower. See for yourself. 900 STANFORD. Ph. M. 5116.

LAKE APARTS. 815 S. LAKE
AT WESTLAKE PARK. 54852.
Large new modern singles, tile sinks and baths, hwd. floors, low summer rates, day, week or month.

ROMAINE APTS., 1000 N. SERRANO. Very g up to date; $45 up. Wkly rates; close in 2 car lines. 5th & Western Blvd. 2 short blks. to Western ave. 5c fare. Hempstead 9037.

COURTYARD DUPLEX APARTMENTS.
398 LOMA DRIVE.
3 and 4-room beautifully furnished complete in one. Reasonable. Under new management. PHONE 65301.

$40 GARDEN TERRACE $45
BRADLEY.
OUTSIDE BEAUT. FURN. PHONE INC. 1267 ELLSWORTH. OFF SUNSET.

NEW KELLSHORE APTS.
439 S. KENMORE.
New, elegant singles, close in; direct phones. $50 up. DRexel 9066. D or C car.

LA LOMA APTS.
251 S. OLIVE.
Only new apt. on the hill in 9 years. Top of Angels' Flight. Rates reasonable.

ARDMORE ARMS.
985 S. Ardmore, 3-rm. apt.; overstuffed furn.; real bedrm. All outside rms. Frigidaire; rates. On L. car. DU. 8324.

1716 W. ADAMS. NORMANDIE APTS. Beaut. front apt., also large dble., priv. bath; strictly up to date, reas. rent. 753454.

$35 UP. PRICE REDUCED ONE-HALF. BEAUTIFUL NEW SINGLE AND DOUBLE APTS. 1040 N. VERMONT. TEMPLE 1040. COME SEE THIS EXCEPTIONAL OFFER.

STANLEY-TITE & HOTEL.
2124 W. FIFTH CAR. 2ND.
Steam heat, phones, service, singles, doubles, hotel rms., wk., month.

N-A-V-A-R-R-O A-P-T-S.
WINDSOR BLVD. DISTRICT.
Large light sunny double apts. Nicely furnished. $40 and up. Nr. Westlake Pk.

$50 CAMPUS ARMS $50
UP. 2320 OCEAN VIEW UP.
Blk. north Westlake Park. Near ige. car, singles, apartments, phones. DUn. 3564.

$45—NEW SINGLE APT.—$45.
10 min. from center of city, free park. space. 376 S. BURLINGTON., 1 block no. 6th st. car. DRexel 8800. Mornings.

UNDER new mangm't, Monroe Apts., 1223 W. 6th. Large mod. singles, doubles, bachelor apts. with maid serv. $50 up. Reas. by day, wk. or mo. 3081401.

LIVE DOWNTOWN
1 BLK. OFF 7TH. BLKS. OF BDWY.
$15 WEEK. NO. MODERN. THE SHERWOOD. GRAND AVE. NR. 8TH.

$40 UP—BONNIE BRAE, 960 L—Drexel Ave. The finest apt. in the city. Furnished. Weekly, if desired. Blk. from Vermont.

ROYAL ARMS (NEW)
Beautifully furn. duplex apts., tile bath & sinks. 1729 GARFIELD Pl.

COPLEY SQUARE APTS. New, elec., beautifully furn. singles $50. 2810 LEEWARD ave. 7th & 8th sts. Hoover. 8 car.

$45 4-ROOM EVERGREEN APT. new mod. gar., nr. B. & P. cars. nr. mod. Av. 1331.

FRONTENAC APTS.
712 S. GRAND. Metro. 3282.
Sing. & doub., low rates; downtown dist.

$40 UP—ALVA APTS., 1000 S. UNION. All outside singles, doubles, beaut. furn. Service, walk. dist. Between 2 cars.

HOTEL ALHAMBRA APTS.
2128 N. BROADWAY.
Sunny 2 & 3-rm. apts. $35 up.

BEAUTIFUL Wilshire 3-rm. apt. nr. Lafayette Park; adults. Take J car to Hoover. 2879 SUNSET Pl. Apt. No. 4.

$35 UP—Lohman Apt., 1005 Georgia, Nely. furn., mod., sngl. open-air beds, court, bus to Fed. conference. Adults. Garage.

DOUBLES & singles, 14 Bay Apts., 2940 SAN MARINO, 2 blk. E. of Vermont. W. 9th st. car. Hoover at school.

YOUNG business girl to share nicely furn. 2 bdrm. apt. with girl. 1 block Vermont and Santa Monica. 2071091.

$35 UP. ARLINGTON APTS. $35 UP. Corner Union and Arcadia. D car. 557406. New, every conven., exlent. serv. Nr. schl.

NEW cozy mod. single, fully furn., no exposure, free phone, use to permanent tenant. 1460½ W. Washington.

$40. RICHARDS APTS. $40.
1027 Valencia.
Walking dist. Free phone. Service.

3-RM. apt. very nice, $40 wk. Also sgl. apt. very bath & gar. $47.50 1794 W. 24TH ST. Phone 706800.

FREDEMMA APTS. 145 W. 15TH.
New management, linens entirely renovated & refurnished. $35 up. Phones.

$35 Airy apts., 2 rooms, kitch. sink, pantry. Include linens. Phone. Cor. Adams and Main. 2024½ W. 30th. AR. 4.

$45. UNIVERSITY AVE. 3518. 2 lovely rooms and bath, including light and gas. Opposite U.S.C.

CONGENIAL young bus. girl share attr. apt. Wil. dist. $25. Address B, box 581, TIMES BRANCH.

SINGLE apartment with modern conveniences, very private, close to C car. 2612 LONDON.

$35. HARCOURT APTS. $35.
247. N. NEW HAMPSHIRE. H car.
Large modern corner single. DRexel 1014.

HOWARD ARMS, 3 and 4-room apts., richly furnished, beautiful surroundings & reasonable rates. 554400.

1309 SECOND AVE. Off Pico. Beautifully furnished. Rates reasonable.

CAMBRIA UNION APTS.
728 S. Union, light, hwd. flrs. & hotel room. Close in. Reasonable Rates.

NEW IMPERIAL.
320 S. FIGUEROA. Trinity 2053.
ROOMS $7 WK. APTS $16 WK.

IVAR HILL APARTMENTS.
1825 IVAR AVE., HOLLYWOOD.
Maid serv., ph., light, gas, inc., rms.

1 BLK. OFF 7TH. BLKS. OF BDWY.
$15 WEEK. NO. MODERN. THE SHERWOOD. GRAND AVE. NR. 8TH.

$40 UP—BONNIE BRAE, 960 L—Drexel Ave. The finest apt. in the city. Furnished. Weekly, if desired. Blk. from Vermont.

ROYAL ARMS (NEW)
Beautifully furn. duplex apts., tile bath & sinks. 1729 GARFIELD Pl.

COPLEY SQUARE APTS. New, elec., beautifully furn. singles $50. 2810 LEEWARD ave. 7th & 8th sts. Hoover. 8 car.

$45 4-ROOM EVERGREEN APT. new mod. gar., nr. B. & P. cars. nr. mod. Av. 1331.

FRONTENAC APTS.
712 S. GRAND. Metro. 3282.
Sing. & doub., low rates; downtown dist.

$40 UP—ALVA APTS., 1000 S. UNION. All outside singles, doubles, beaut. furn. Service, walk. dist. Between 2 cars.

HOTEL ALHAMBRA APTS.

TO LET—FLATS—Furnished

West and Northwest

BEAUTIFUL 4-ROOM FLAT. IN EXCLUSIVE RESIDENTIAL SECTION. On ornamentally lighted Blvd. Ultra modern; dainty colored kitchen; refrigerator, phone, garage, stove-room, janitor service. Reasonable to discriminating adults. 1751 WESTMORELAND BLVD. One block W. of Hobart.

DELIGHTFUL, 2-story duplex, 5 rooms each, just finished, all hdw. floors, vestibule, surrounding lawn; near Los Feliz Blvd. & St. George. $60 each. Phone Va. 5130, Edison 6007.

$55—805 LAS PALMAS. $55 Central Realty, upper N.E. cor. sep. class to schools, transport., stores, etc. Large 4 rms., extra bed, dressing rm., new, artistic, phone, garage. GR. 2219.

4 RMS., breakfast nook, built-in features, dr. w. upper, walking dist., near Red and Blvd. High and airy. View, gar. Reasonable. 556-294.

LEY BROS. BUILT
Furnished and unfurnished 2, 4, 5-room flats; residence sets, $60 up. Call MRS. KINGAN, DUnkirk 0011 or DU. 1909

BARGAIN. Brand new 5-rm. flat, large closets, tile bath, shower. No. of Blvd. Certain buyer. $75. 1942 CHEREMOYA. Holly 1634. Holly 4896.

EXCELLENT NEW-UPPER FLAT IN WILSHIRE NEAR L. OR N. CARS. 3 RMS., TILE BATH AND KITCHEN, GARAGE. ADULTS. LEASE. DUnkirk 0856.

$50 with garage, West Adams district. Large 3-rm. flat, disappearing bed; tile bath and kit. 2 car floor. 2726½ CIMARRON. Phone EMpire 6023.

4-RM. flat. 710 N. Gramercy. Upper, very attractive; $60. Call MRS. PRIEST or MRS. HIGHSMITH. Holly. 0114. Sunday 766-677.

4-ROOM modern bungalow flat. 211½ S. VERMONT AVE. Excellent location to open dentist's or doctor's office. Inquire 2112.

2030 6TH AVE. 4-rm. modern flat, sunny, cheerful corner. Reduced to $55, with garage $60. JOHN G. STAUB, VA. 8362, 762302.

HOLLYWOOD
1252 FAIRFAX AVE. NEAR FOUNTAIN. NEW 5-ROOM DUPLEX. SEE IT TODAY. HOME FOR REFINED PEOPLE

NEW 4-room upper flat, extra bed, garage, near 2 car lines, & No. 54207½ LEMON GROVE, near Western Ave.

$40—3-rm. flat, hardwood floors, 2 well tile bath, ½ blk. of Pico. 1215 FEDORA.

5-RM. strictly modern, 2 bedrms., newly decorated, tile bath & sink, garage, best location in town. 567-258

ELEGANTLY furn. 4-rm. flat, 2 bedrms., 1 block of Wilshire district. Phone DUnkirk 3126.

$45—457 N. Fremont, 4-room upper flat, screened porch, garage, walking distance.

$45 ALVARADO TERRACE
Mod. lower flat, 3 bedrms., sleeping porch, garage, ½ block of Pico. Ph. BE. 2601.

4701 OAKWOOD. 1 blk. west of Western. Mod. lower flat. 3 lge. light rms., garage. Adults. 565.

STRICTLY mod., new 4-rm. stucco flats with garage, $55 and $60. 1550 S. ARDMORE. Phone 769050.

NEW 5-rm. upper, built-in features, Wall bed. 727½ N. HELIOTROPE DR. 595403.

1244-42 S. HARCOURT—Near L. A. High, new 5-rm. flat, $45; 3 rms., $30. Adults. Modern conveniences. OWNER, 1291 Queen Anne Pl.

5-ROOM upper flat, stove, refrigerator and garage. $100. 1068 W. 57TH ST.

Corner Hobart. Call 560-244.

$55 KENMORE AVE. Just off W. Adams at East front, 2nd floor, 4 large rooms, porch, garage, garden.

235 S. VERMONT AVE.—Unfurnished lower beautiful flat, 4 rooms and bath. Apply 231.

SEAUT. mod. upper flat, sleeping porch with disappearing bed, Wood view. Near Pico Blvd. car. Adults. Sr. schl. district. 1958 S. NEW HAMPSHIRE. DUnkirk 3346.

BARGAIN. Brand new 5-rm. flat, large closets, tile bath, shower. No. of Blvd. Certain buyer. $75. 1942 CHEREMOYA. Holly 1634. Holly 4896.

W. ADAMS dist. Attractive new upper 5 rooms, extra large, tile bath, shower, gar., slip. pch. 2506 3RD AVE.

$65—4-rm. new flat, mod. every detail; tile bath & sink. Hdw. floors throughout. Adults. $40 N. HARVARD.

6 RMS. ¼ block south U.C.L.A. Sunny, half duplex, 2 rms. up and 4 rms. down, newly decorated. 1270 N. BERENDO.

BEAUTIFUL new 5-room stucco; 2 bedrms., tile bath, sleeping porch. Close in. Can sublet. Garage. 1128 ELDEN AVE.

6-RM. lower duplex, blk. from L. A. High. $75. 1114 Walnridge ave. Phone 769-144.

HOLLYWOOD, new 5-room flat, east front, tile bath, fireplace, wonderful view, $60. HE. 9074. 1819 BEACHWOOD DR.

$65 1/4 MELROSE. 5-room upper flat. Also 4-room lower. Newly redecorated. near U.S.C. rear

ATTRACTIVE upper flat, 6 large rooms, modern, on corner. Best residential section. 2314 W. 21ST ST. Ph. 762443.

4912 LEMON GROVE AVE. NEW 3 & 4 ROOMS, EXTRA BED, BUILT-INS, 2 TILE BATHS. GAR. NR. UNIV.

3 RMS., never occupied, tile bath & sink, elec. ldy., popular prices, close in. 619 Parkman ur. Occidental and Bellevue.

NEW upper 5 rms., breakfast nk., sleeping porch, garage, adults. Reduced to $45. 1 HARVARD, 597-593.

BEAUTIFUL 5-room lower flat, at 816 S. NEW HAMPSHIRE AVE. Mr. Mcalennan.

UPPER 4 large sunny rooms & garage, all built-in features, phone in rear, close to 4 stores. 4626 FRANKLIN AVE.

6-ROOM upper, 3 bedrms., sleeping porch, 2 rooms up and 2 rooms down. 726 NO. BERENDO.

ATTRACTIVE upper flat, 3 bedrms., 2 baths, N. of Blvd. $100. Holly. 4806.

UPPER 4-room modern garage, $50. 852½ VICTORIA AVE. Inq. 854044.

UPPER, 5 rms., D.C. large living-rm. 2 bedrms. gar. 554 N. ALEXANDRIA. 561-132.

HOLLYWOOD, modern 4-rm. flat, 2 beds. gar. 1548 N. VIRGIL. Ph. 570-582.

BEAUTIFUL 5-room upper flat, Wilshire district. Hardwood floors, tile bath and bath, garage. $22. 850 HOOVER.

5-ROOM flat, up to date, real bedrooms and garage, adults. 1261½ N. SERRANO, Hollywood. Inquire at downstairs.

622 S. BONNIE BRAE, beautiful 7-rm. flat, pantry, large sun porch, closets, newly decorated, ph. installed. Ph. VA. 1580

$50 OUTS $75 location. Delightful 4-room upper flat. 1174½ Wilshire district. 1174 S. ALEXANDRIA. Hempstead 2382.

$110—6-rm. flat, very large rms. 3 bedrms., 2 tile baths, gar.; janitor service. 422 S. WESTERN. Open. Owner, RE. 2807.

5-RM. flats, not connected, larger rm. Tilany bdr. Breakfast nook. Tile bath. $13 1/4 to $22.50. 3RD AVE. 707-5th.

TO LET—FLATS—Furnished

West and Northwest

ITALIAN villa, 2 bedrms., sleeping porch, sun parlor, tile bath, shower, gar., slip. pch. 1114 W. 36TH PL.

SPANISH upper 5-rm. flat, 2 bedrooms, sleeping porch, garage. 1444 W. 22ND PL. Phone 762-682.

5-ROOM upper flat, 2 bedrooms, sleeping porch, garage. $100. 1444 W. 22ND PL. Phone 762-682.

15-RM. SO. VENICE. 5 RMS. RICHLY FURN. Modern bungalow, 2 bedrms., sleeping porch, garage. Adults. 1414 W. 16th Pl.

HOLLYWOOD, 5 rooms, garage, adults. 1444 W. WETLAKE dist., large flat, $50. Car. 1444 W. WETLAKE AV.

5-ROOM bungalow, 2 bedrms., sleeping porch, garage. 1444 W. 22ND PL. Phone 762-682.

5-ROOM bungalow, 2 bedrms., sleeping porch, garage. $100

TO LET— Or Lease

Stores and Shops

BUILDING FOR LEASE LONG TERMS.

BEST LOCATION FOR HIGH CLASS CAFE IN LOS ANGELES WESTLAKE PARK DISTRICT

OWNER PH. DUnkirk 9220

4 DOUBLE storerooms 20x60 (or will divide in two to suit); new building on Vermont at 1st st., on busy transfer corner surrounded by high class flats and apartments. Also large front office room above. Reas. rent. DUnkirk 2057.

WONDERFUL BUSINESS LOCATION A new store, merchandise butcher, liquor, etc., $35 and $40. 1875 E. Washington. Phone OWNER, University 0400, or Delaware 1224-R-2.

BARBER SHOP; EXCELLENT LOCATION. Must leave account of selling. Living quarters in rear now rented, $35. 1575 E. Washington, basement. Phone OWNER, UNIVersity 0400 or DE. 1224-R-2.

STORE at 4741 Hollywood Blvd., $75, also storeroom 12x70 on Washington Blvd. at Alvarado, $125. Phone Owner, DR. MARKMILLER, 795316, or BE. 0404.

STORE 16x66. 4708 S. Western ave., next to Pigeon Windy. Best business block on Western. Vandiker 5784.

STORE. Grand ave. Also large shop. Lease or month in large garage. 1955 So. GRAND AVE.

NEW large new suit for doctor, chiro., dentist, chiropractic, etc. Rea. 603 N. Coronado. MRS. STETSON. DU. 5861.

BARBER shop in good location; also store adjoining suitable for shoe repairs. Apply 7264 RIVERSIDE DRIVE.

STOREMAKER shop, last map here 6 yrs. Also 3-rm. bung. furn. rear. 902½ TEMPLE ST.

STORES 20x40 and 20x60, good locations for drug store and grocery and fruit stand. N.W. COR. MONETA & 57TH PL.

FAMILY FOR LEASE—MODERN STORE, SUITABLE ANY RETAIL BUSINESS. MR. ROBINSON, 243 S. BDWY.

STORES in Long Beach, San Pedro or Los Angeles in theater bldg. Apply theater lease. GUY R. GARNER, PH. 193078.

RIGGS—Double store, corner 41th and Main, C. 9900; 126 W. Third st. Phone Tucker 1253.

LEASE half room, good location, forms. Ideal ready-to-wear, in with millinery. 1207 47TH ST. East Monica.

$ LIE, stores, adj., suitable for dry goods, cleaning and pressing, etc. Excellent business corner. 9613 S. MAIN.

BEAUTY PARLOR, attractive, high-class location in West Seventh st. Westlake district. Phone DUnkirk 0794.

STORE, 3 rms. and bed, good loc. drug store, no compt. 6260 Holmes. DE. 5843.

STORE room 12x60. 4817 WEST ADAMS ST. Inquire 4815 West Adams st.

BEAUTY SHOP—LEASE AND DESIRABLE, OR SOUTH HOOVER. PH. DA 0277.

STORE at 4516 MONETA AVE. Phone DRexel 9019.

EXCELLENT location for market, 1413-25 SUNSET BLVD. Owner, 458484.

GARAGE—1246 S. Flower, 80x185. Salesroom, repair shop, low rent. 392822.

$50 MO. 414 W. 10th st. Rear part of store, 15x25 sq. ft. Good for any purpose.

LARGE market room; reasonable lease. 317 S. CENTRAL. Glendale. 2-1-1 entries.

PRIVATE office and reception-room for rent. $30. 602 R. W. HELLMAN BLDG.

NEW CORNER PICO AND HILL. CALL AT 206 W. PICO.

STORES, new loc., suit. drugs and other good bus. 1820 ECHO PARK AVE.

FINE store in Abbey Hotel Bldg., 8TH AND FIGUEROA.

STORE room, $40, will lease. 435 No. FIGUEROA.

STORE in front, live in rear, $25. no. 10014 S. MONETA. Phone 70126.

—Large store, open new theater, suit, for bus. $100. RIGG. 30. MAIN.

Office and Desk Space

UNION OIL BUILDING, Seventh and Hope streets, suite of two rooms, both or one, partitioned into private offices. Phone F. W. KELLER, Trinity 7034.

3 HAVE 4 large suite in the Sun Bldg., corner Th. and Hill sts., elevator service, with large waiting room, 12 desks. Well furnished throughout. If you need 1 desk or contemplate a change, this is the suite as it is $5 1-2 % cheaper per mo. than many smaller offices. $100 per mo. to responsible tenant. Worth $300. Phone Trinity 1525. MR. KRONICK.

SAN FERNANDO FIREPROOF OFFICE BLDG. S.E. COR. 4TH AND MAIN. OFFICES $20 AND UP. Call at office or phone F. C. WOOD. TUcker 1253 or FA. 5309.

911 VAN NUYS BUILDING, furnished private office, including switchboard and reception service.

THREE-ROOM SUITE Near elevator, excellent light, newly decorated $46 square feet. A very desirable suite at a reasonable price. 602 HOBART LAUGHLIN BLDG. 315 S. Broadway.

ANYONE WISHING AN OFFICE IN HOLLYWOOD'S GUARANTY 12-STORY NEW OFFICE BUILDING AT 6TH AND VINE, SEE ME SUNDAY AT BUILDING; WEEK DAYS AT 1508 CAHUENGA AVE., HOLLYWOOD. C. E. TAYLOR.

FOR RENT—A FEW GOOD OFFICES FOR IMMEDIATE OCCUPANCY. $27.50. Room 404 CHAMBER OF COMMERCE BLDG.

DESIRABLE space on 2nd st., suit, for Dr., Dent., lawyer or music studio, also room, single or in suite, on 4th st. near Heart of Wilshire. DR. 8634 9 to 12 or Sundays and evenings. 7178 3037.

OFFICE space, rear, in new MIRA at 3rd st. and spring sts. Large reception room and private office. Ready for occupancy. 1st floor. CRESTMORE LIFE BLDG.

9TH AND HILL ST. BLDG. 700 square feet to exhibit at most exciting, beautiful (unusual) corner in city. Suitable for art gallery, fur shop, etc. Vandike 8278.

DESK space in public stenog. suite of offices. $10 per month. 1016 W. 3rd st. Phone Vandike 0852.

FOR LEASE—SUITE OF OFFICES ON 2ND FLOOR OF HOME-OWNERS BLDG., 7TH AND FIGUEROA STREETS. LARGE LOBBY, FIRE PROOF. APPLY AT BUILDING.

$6 UP—Desk by window, outside sunny office. Phone calls, $14. 428 DOYLE-LEE BLDG.

OFFICE in Bank of Italy Bldg., 7th and Olive; very reasonable. furn. or unfurn. Trinity 3141.

VERY high-class loft suitable for PHOTOENGRAVING shop. Westlake district. Phone DUnkirk 0794.

OFFICE 20x6, Sunset & Mohawk. Rent included. Or divided for 2 girls, real musical set, on Sunset. Owner, 2157 Sunset Blvd.

WELL furnished private office with secretarial service at 9605 I. W. HILLMAN BLDG.

DENTIST—We have a doctor who will divide your practice in Westlake district. Phone DUnkirk 0794.

FOR RENT—Fully equipped dental office, central location, reasonable rent. Call Va. 2128 between 8 and 9 a.m.

ATTRACTIVE corner APPLE ROOMS in PANTAGES THEATER BLDG. PHONE Vandike 6296.

HANDSOMELY furnished private office with secretarial service, phone, $10 per month. 730 MERCHANTS' BANK BLDG.

BANK of Italy Bldg., furn. also unfurn. offices, very attractive. Phone ROOM 4008 or 4300, 811 MO. 0700.

$7.50; $12 MO. office; phone; desk room; service. HDWY. ARCADE BLDG. R. 408.

FOR RENT—1 OFFICE ROOM, 602 CITIZENS NATIONAL BANK BLDG.

DESK space with stenographic service, $16. 1128 CENTRAL BLDG. TUcker 8726.

OFFICE space, 601 SPRING ARCADE BLDG. TUcker 5700.

FURNISHED office or desk space, phone, reception room. 607 DELTA BLDG.

1106 STORY BLDG., best location, nicely furn. office, phone. $50. VAn. 2678.

332 STORY BLDG. Desk, high grade office. Agreeable associates. $20.

DELTA BLDG., 719, 426 S. Spring. Desirable single offices at reasonable prices.

GROUND floor office or desk space for rent. 1004 S. HILL. TRinity 8878.

SMALL, pleasant outside office, also desk space. 216 HIGGINS BLDG.

DESK space, phone, ground floor, cheap. J. L. MESERCHER, 843 S. Grand ave.

DESK space, exceptional, ground floor front office. 607 S. HIGH-GRADE ST. VAn. 7302.

FURNISHED office for rent. Call 415 GROSSE BLDG., 6th and Spring.

DOCTOR—Dentist will divide high-class loft in Westlake district. Phone DUnkirk 0794.

DESK space in attractively furn. office. Ph. inst. Va. 6092.

OFFICE in handsome suite with sh. & room, tel. serv. Spring Arc. Bldg. Rm. 701

CENT. Hollywood, live real estate, ins. space, store & furniture cheap. GR. 6156

GROUND floor desk or office space. Call 740 S. SPRING ST.

DESIRABLE offices for rent reasonable. Inq. Manager FROST BLDG. 3rd & Broadway.

BANK OF ITALY—Suite will divide and furnish if desired. VA. 9425.

FOR RENT—Desk space, $20. Call 1020 BLACK BLDG.

WILL share my furnished office with desirable party. 509 SAN FERNANDO BLDG.

COR. WESTERN AVE. & 57TH ST. 5 offices, single or connecting. Phone 397-058.

TO LET— Or Lease

Industrial and Business Pty

STORAGE WAREHOUSE All or part of 10,000 sq. ft. in new, modern, fireproof warehouse. Grand ave. south of Washington. R.R. spur to platform. Reasonable rent and long term lease if desired. All lighting furnished. BUSINESS LEASE DEPT. BURTON & CO. WESTERN AVE. AT 10TH ST. 766-931.

IN WHOLESALE AND MANUFACTURING DISTRICT. Stores, lofts, buildings of all sizes and descriptions available for immediate possession. 1000 to 100,000 sq. ft. Many with spur tracks. J. W. LEWIS CO. 438-437 Bx. Bldg. Phone 8th and Faber 4322. "ON THE GROUND."

FOR LEASE. JUST OFF EAST 7TH ST. CLOSE IN. NEW 1-STY. BRICK BLDG. 100x125 ON TRACKAGE. WILL DIVIDE. CENTRAL REALTY CO. Main 3922. 1206 LOEW'S STATE BLDG.

4350 PASADENA AVE. Big shop, large grounds, 150x200 on railroad. 25 minutes from Broadway. Good for light manufacturing or anything. Garfield 5171.

ALL OR PART OF 2600 SQ. FT. 2ND FLOOR DAYLIGHT LOFT 2 to 50. FOR IF TAKEN BEFORE OCT. 1ST. IDEAL FOR LIGHT MANUFACTURING. DAVIS CO. 317 E. 2ND. Fabor 4900.

FOR LEASE—Ideal location for fruit or barbecue stand on San Fernando Rd. Will give long lease. MR. WILCOX, 927 Insurance Exch. Bldg. 9th & Olive.

LOFT, 30x40, corner, very light street entrance. Rent cheap. Skylight, wall rent. Suitable for storage, etc. rent per month. 957 SO. GRAND AVE. N.W. cor. Tenth.

THEATER site, can't be beat. Lease 25 or 50 years, or sale. Washington and Western. Or will light rent. LINTON, DRexel 1638.

FOR LEASE—Ideal location for gasoline station or retail business; will give long term lease. MR. WILCOX, 927 Insurance Exch. Bldg. 9th and Olive.

WILL build store at corner of Fairfax & Olive. Owner, P. O. BOX 2 & SON, 7880 Santa Monica Blvd. GR. 7976.

OIL station corner Figueroa, 91st st., SAM KAUFMAN, Hollenbeck Hotel.

STOREMAKER shop, last map here 6 yrs. Also 3-rm. bung. furn., rear. 902½ TEMPLE ST.

STORES 20x40 and 20x60, good locations for drug store and grocery and fruit stand. N.W. COR. MONETA & 57TH PL.

Farming and Ranch Lands

FOR LEASE—80 or 160 acres, $1.25 acre rent; alfalfa, grain land; near Riverside. 1315 NEW ENGLAND AVE., city.

5-RM. house and 4 acres, no. Compton, $12.50 mo. Owner, EMpire 8308.

Poultry Ranches

$60—For lease in Wash's Colony, Owensmouth, one acre rich, irrigated berries, alfalfa; 4 rooms furnished; chicken tri-ricity, garage; will build for 1200 hens. 7126 W. Third st. Phone Wilshire 3161.

FURNITURE—HOUSEHOLD GOODS—For Sale, Exchange

FURNITURE—HOUSEHOLD GOODS—For Sale, Exchange

BIG SPECIAL 3-DAY SALE FURNITURE, RUGS, ETC. 8-pc. beaut. mahogany din. set...$47.50 Walnut, oak and mah. bs. dressers..$21.75 3-lb. cot. felt mattresses ..... $6.00 Highest grade bird's-eye bedroom suite ..... $29.75 Most exquisite walnut and mahog. bedroom suites of latest styles, best quality ..... $139.50 Odd parlor rockers and chairs, $9.85 up Hundreds of bargains not mentioned here 8AM TO 9PM. FURNITURE CO. 228 to 232 S. Hill st. Established 1906.

GRAND RAPIDS FURNITURE AT FACTORY PRICES. A wonderful showing of display room furniture at half price; baby suites, $177; end up. 10-pc. suites, $295 and up. 20 different styles of dining room suites at less than factory prices. Beds, $100 and up. 9x12 Wilton and Chenille rugs, Living room furniture in newest designs and coverings. ALL TO BE SOLD AT HALF PRICE. GRAND RAPIDS FURNITURE STUDIO. 4217 SO. HOOVER AVE.

TWO matched 9x12 felmed Wilton rugs, elegant colors, $55 each; also 9x12 Axminster, massive wal. dresser, bed & chair, all for $45. Simmons 3-pc. French & period bedrm. set, including twin beds, full size, grade hardwood, hand-decorated, cost $450, $195. Buffet, 6 pc. din. set, Jacobean pier mirror, Reliable gas range, several other pieces, don't miss this. Call day or eve. 922 W. 16TH ST.

FOUR ROOMS COMPLETE, $185.

BEAUTIFUL OUTFIT, INCLUDING DR. TROIT HIGH-GRADE RANGE, PLUMBER LAMP, DAVENPORT TABLE, ETC. CAPS OR TERMS. OPEN EVENINGS. 2956 S. VERMONT, NEAR SANTA BARBARA. TAKE E. OR U. CAR.

BEDSTEAD, DRESSER & CHIFFONIER, $44.85. Regular $60. Made for us in satin walnut finish, guaranteed all kiln dried oak stock. Manufacturers close out of furniture, rugs and linoleum. Stock on main floor. WESTERN DEPT. STORE. 225 So. Broadway.

9x12 VELVET rug, $39.50. Bed, solid brass, cost French gray decorated, $39.50. Simmons 3-pc. bed outfit, cost solid spring, $4.00. Good mattress, 40 lb., $9.50. Bridge lamp and shade, $11. 7 dining chairs. 1918 HOLLYWOOD BLVD., 7 doors west of Western.

FURNITURE & furnishings of 4-room bungalow for sale; no reasonable offer refused; must be sold this week. 1 DOLLAR BUYS ANYTHING. Call 821 STOWE TERRACE Saturday afternoon & Sunday. Take 7 car to first store on Monte Vista, walk 1 block east and one block north.

BREAKFAST-room set, natural wood; table 44 inches, mahogany finished top; chair, 36 inches, 6 spindle backs; $60; circular table to match, $15; rocker, $4; grass rug like new, 9x12, $9; all strong and well made; can be seen. 1264 CALIFORNIA.

SOLID red mahogany table with leaves matching set of 6 chairs, $20. Odd rocker, $4. Table and chairs, $5. Other articles. 1124 SAN PEDRO.

5 ROOMS of beautiful furniture, consisting of living, dining and bedroom, pullman, rockers, tables, mirrors, lamps, etc. Must be sold at once. Terms. $500 W. 79TH PL. 20TH PLACE.

MUST sacrifice immediately furniture of 4-room bungalow; including piano & Victrola; complete; 2 beds, springs, mattresses, dressers, chairs, tables, etc. Call 1126 W. 41ST PL. Phone Vandike 8278.

$150 oak dining set, 8 chairs table, buffet, china closet, like new; $75 original value; $100 Brunswick phonograph, $50; all for $200. 1 block south of Pico on Hoover.

MOHAIR parlor furniture, used short time, cheap. Made, DRALEW. Call evenings. $160. 3126 SO. WESTERN AVE.

WILL sac. French gray bedrm. suite, new mattress, springs, dresser, chiffonier, 7-pc. refrigerator, 9x12 linoleum & kitchen utensils. 1835 LEIGHTON AVE.

WALNUT BEDROOM set, $45; leather DAVENPORT, $30; 9x12 rug, $15; side oven GAS RANGE, $27.50. 2120 SOUTH MAIN ST.

PARLOR suite, $35 cash; bed, bungalow for a few days. Also 2 rugs, for hand-hooking. 627 SO. BROADWAY, 2ND FLOOR.

ANTIQUES, home $4c sale closing out my entire stock of antiques, as reasonable offer refused. LOOSEY'S ANTIQUE SHOP 1616 Cahuenga Pass, Hollywood.

FOR sale, mahogany & oak chairs, straight and arm, cash be used for apts. restaurants or offices. 1102 S. WESTERN AVE.

HAVE few small very fine antique oriental rugs; will sacrifice for cash. Call between 10 & 4. 6608 VENICE BLVD., Culver City.

MOHAIR suites, very fine, luxurious, hand-made, much lower than they cost me to manufacture. Closing out. 627 SO. BROADWAY, 2ND FLOOR.

FOR SALE—Furniture at 818 NO. NEW HAMPSHIRE; bring quick. Rolltop desk & radio all high-class gt. cheap.

CHAIRS — WE RENT FOLDING CHAIRS, BRIDGE TABLES, DISHES, COTS. 1000 LOU STRELLA. 19114 MAIN. AT. 4894.

100 VENEERED seats, chairs for sale, cheap. MR. LANGLEY, 200 Knickerbocker Bldg. TRinity 7141.

$35—WHITE enamel gas range, high oven, perfect condition. 3 Circassian rugs, 9x12, blk. & of Wilshire, 2 W. of La Brea.

1 ROCKER, leather seat, 1 rug, 9x12, tapestry upholstered set, leather; 1 kitchen table. Fine condition. 2801 SAN MARINO AVE.

FURNITURE new 6-rm. duplex, two rooms rented, $850. Rent $75. Corner Romaine and Harvard. No dealers. GRanite 7614.

AMERICAN walnut dresser and oil painting, reasonable. 3075 W. 7TH ST.

IVORY dresser, dressing table, rockers, sewing table, brass bed, spring, oil painting, 18 gal. tank. 1111 LEIGHTON AV.

BEDRM. set, ivory bkfst. set, rugs, davenport, piano, couch. 2623 BUDLONG.

FURNITURE—HOUSEHOLD GOODS—Wanted

WANTED—Furniture and furnishings of every description of the highest type for spot cash, including oriental rugs, mohair suites, bedroom, dining room and bedding. It will pay you to see me before selling your furniture, even to private party. YOU WILL BE PLEASED WITH MY METHOD OF DOING BUSINESS. 1064-36 So. Figueroa st. TRinity 0774.

YOU want to sell your furniture, We want to buy. We pay cash at your home. We pay the top price for it ever. No trouble to you. COL. C. F. CALHOUN & CO. Auctioneer. Appraiser. AXminster 4000.

WANTED—FURNITURE FOR SPOT CASH. Complete home or single pieces. All household goods, musical instruments, etc. CASH ADVANCED on consignment. Call us for best CASH RESULTS. KEMP & HALE, AUCTIONEERS. ATlantic 2646.

FURNITURE WANTED. Will pay cash for household furniture. Any quantity. CALL TRinity 1061.

DON'T SELL your furniture until you see me. I will pay more for it and remove it at your convenience. CALL Humbolt 4817-J.

WE BUY furniture, rugs and linen of every description and pay the highest cash prices. It will pay you to call. Humboldt 2818. SOUTHWEST AUCTION HOUSE.

WILL buy 4 or more rooms of furniture or any quantity of bric-a-brac for cash or will let it for you on a commission. Quiet cash and go bother. CALL DODGE. Hollywood 5715.

WANTED—Privately the furniture or furnishings of a complete home, including linens, drapes and silverware. Will pay all cash. 2020 S. HOOVER.

WANTED—Complete furnishings of 6 rooms or any part for cash. Phone MISS NASH. ATlantic 7718.

NEED from 1 to 12 rooms of furniture, rugs and linen. Call from 9 to 12 only. HUmboldt 2148.

HIGHEST prices paid for used furn. and household goods. Call any time. AN. 8064.

USED household and office furniture, cash paid immediately. JACK COLTER, buyer. Phones TRinity 9499 and 9450.

WE buy furniture, rugs, linen for cash from private party. Call HC. 0280.

WANTED—Complete furn. of house. Call Mrs. Young, TR. 8017 W. 36th pl.

I NEED rugs, furniture, any amount for apartments. CASH. AXridge 9771.

MUSICAL INSTRUMENTS— For Sale and Exchange

FOR SALE—C melody Buescher saxophone, also an Eb Buescher baritone saxophone in fine condition. Reasonable. Terms to close out. Less than half price. 302 CITIZENS NATIONAL BANK BLDG.

BEAUTIFUL high grade piano, has been used only for concert work; will sell to quick buyer for $525; may be seen. 1847 ELLIOTT. 6-2-6, 7-2-7.

PRACTICE pianos selling as low as $39; $10 up. $100 up. Terms or cash as low as $5 down and $1 per wk. DAVE MOS N. Spring at 1st. Open eves. till 9.

$185 BUYS sweet rich tone 88-note player piano in beautiful mahogany case, bench and rolls included. Pay $5 mo. DANE MOS N. Spring at 1st. Open eves. till 9.

RECENTLY traded in Kurtzman upright, like new, mahogany, a bargain for $260; pay $1.50 week. Open eves. PLATT. 620 S. Hill.

JUST what you want—Knabe Player Piano, used, but in fine condition; price $650; terms $2 week. Open eves. PLATT. 620 S. Hill.

SAVE big money when you buy this beautiful used Chickering Grand for only $695; pay as little as $5 week. Open eves. PLATT. 620 S. Hill.

PHONOGRAPH, new console model, regular $175 style, to close out at $129. Pay $5 per week or 5 per cent per month. Open eves. PLATT. 620 S. Hill.

PHONOGRAPHS AS LOW AS $1 PER MONTH. WURLITZER'S. 814-18 S. BDWY. OPEN EVENINGS. VAndike 2021.

SPLENDID chance to secure used Steinway Grand; excellent condition; price $675; easy terms. Open eves. PLATT. 620 S. Hill.

SEE this new, used AMPICO Upright; good condition; 75 pianos to pick, bench and cabinet; only $295. Easy terms. Open eves. PLATT. 620 S. Hill.

PIANO for rent. Hundreds of new and used instruments to choose from. $3 mo. up; all rent to apply if you buy. Open eves. PLATT. 620 S. Hill.

VICTROLA, fumed oak, in best condition, with 34 high-grade records, Caruso, McCormack and others. Entire outfit sacrifice, $100. 937 S. WESTLAKE AVE.

CHICKERING PIANO, USED. AM MOVING, MUST SELL. 1750 N. VERMONT AVE.

COLUMBIA phonograph, $150 model, and 10 records for $50. 626 S. Park View. Apt. 400. Vandike 0668.

MUSICAL INSTRUMENTS— For Sale and Exchange

OUR SPECIALS FOR THIS WEEK INCLUDE THE FOLLOWING PIANOS: GRAND AND PLAYER BARGAINS.

Used mahogany Baby Grand.....$425.00
Used mahogany Baby Grand, only.$580.00
Used Player Piano, good make..$347.50
Used Apollo player, splendid condition $297.00
Used Smith & Barnes Player....$273.00
Used Autoplano Player $297.50
Used Reproducing upright piano..$576.00
Used Baldwin Upright piano....$465.00

A SMALL PAYMENT DOWN

and easy payments on the balance will put one of these high-grade instruments in your home.

THE MAY CO., (Hamburger's.)

MUSIC SALONS. FOURTH FLOOR.

RENT a piano: $2 per mo. up; players, $3 mo. up; new grands, $10 mo. Buy later and apply rent. Pianos sold on easy terms. We also rent pianos. PIEDMONT MUSIC CO. 726 W. 6th.

PIANOS Rent a piano. Upright, $2 mo. up. Players, $4 and up. Baby Grands, $5 mo. up. Used but guaranteed pianos. Steinway, Chickering, Kimball, Knabe, Mehlin, Weser, Hardman, upright players, baby grands, squares, reproductive uprights and grands. All rent can apply on buy later if desired. DANE MUSIC CO. 105 N. Spring St. Open till 9.

PIANOS RENTED—

Upright ..... $2 per month
Player ..... $4 per month and up
Baby Grand ..... $5 per month and up
All rent can be applied on purchase later if desired.
WURLITZER, 814-18 S. Bdwy. Open eves.

FOR SALE—Used upt. players and grands of nearly all makes, all at sharp reductions at Fitzgerald's, the piano bargain house of Los Angeles. Very easy terms. We also rent fine pianos. FITZGERALD MUSIC CO., 727 S. Hill st.

THINK of it. This big storage stock of used pianos offers choice of Steinway, Chickering, Knabe, Kimball, Weber, Hardman, Cable, Schiller, Starr, Packard, Wellington, Behning, Stroud, Hallet & Davis, Cramer, Kohler & Campbell, Stuyvesant, Stanley & Smith, Whitney, Newby & Evans, Conover, Fischer, Bush & Gerts, Lester, Wheelock, Stroud, Price & Teeple, Euterpe, Packard, Cecilian, Story & Clark, Poole, Hobart M. Cable, Autopiano, Melville Clark, Harrington, Jesse French, Lindeman & Sons, Bell, Fischer, Ludwig, Vose, Bent, Kingsbury, Hamilton, Kurtzmann, Howard, Crown, Ivers & Pond, Marshall & Wendell, Mendelssohn, Lyon & Healy, Estey, Kranich & Bach, Mason & Hamlin, Aeolian, Weaver, Emerson, Briggs, Schumann, Haines Bros., Jacob Doll, Sohmer, Wm. Knabe, Gabler, Brambach, Mehlin, Weser, Hardman, Cable, Schiller, Starr, Packard, Wellington, Behning

AUTOMOBILES, ETC.—Miscellaneous

Touring Cars for Sale

FORD TOURING, 1923, very fine shape. Attractive saving. Easy terms. Also good buys in 19s, 20s, 21s, 22s.

DUNHAM for FORDS.
Authorized FORD dealer, 1250 W. 7th. Open evening incl. service and parts.

FRANKLIN, 1923-24 in exc. cond. Has been carefully used. Fully equip. All accessories. By owner. Phone FAIR OAKS 4000.

FRANKLIN tour., 1920. Used but little, wonderful condition. Bargain. Phone BURBANK 143.

FLINT '24, new touring, California tax, good value. Take small car. 853805.

HUDSON '22 SPEEDSTER
Refinished and in exceptionally good mechanical condition. $395.
LYNN C. BUXTON, Stearns Dist.
17th and Figueroa. Atlantic 9281.
Open Evenings and Sunday.

HUDSON coupelet, 1923, nice cond. Good tubes. Fine value. Terms. 853805.

HUPMOBILE TOURING
1922 model, many extras, car in excellent shape throughout. Price and terms reasonable.
90 days' service.
H. W. SWANSON
Hupmobile and Jordan
6480 Sunset Blvd. HEmestead 5528.

HUPMOBILE TOURING
1920 model, wire wheels, new top, re-finished like new. Bargain, $425.
UNION MOTORS, INC.
Used Car Dept.
1120 S. Olive. Tucker 5423.

HUPMOBILE SPECIAL TOURING—1923, completely equipped with extras—good condition throughout; priced for quick sale. Terms. MR. WHITE, 111 W. Harvard, Glendale. Call Glendale 1007.

JEWETT, 1924 SPEC. SPORT TOUR., $375, 1/3 PAYMT. CONSIDER TRADE. Perf. cond. Owner in east. Cost new $1540. Carries new car guarantee.
F. B. Miller, Jewett Dealer, 220 W. Pico.

JEWETT sport touring, late 1923, drive like new, motor perfect. Original finish like new, motor perfect. This car absolutely guaranteed. Sell for $775 down. $22 N. VERMONT. DRexel 6962.

JEWETT 1923 TOURING. LIKE NEW. $375, 1st PAYMENT. CONSIDER TRADE. Perf. cond. New cord tires. Many extras. F. B. Miller, Jewett Dealer, 220 W. Pico.

JEWETT sport touring, late 1923, double bar bumpers, trunk and many extras. $395 down. Terms arranged. $22 N. VERMONT. DRexel 6962.

JEWETT 1923 ROADSTER. LIKE NEW. $375, 1st PAYMT. CONSIDER TRADE. Perf. cond. Many extras. Guaranteed.
F. B. Miller, Jewett Dealer, 220 W. Pico.

JEWETT re. like new, lots of extras. $775 terms. PEZEM, 1st Open Dealers, 1440 W. Pico. Open eve. & sun.

LOCOMOBILE roadster. Factory equipped; light six starter, tires, natural wood and nickel finish; a great thing to say. Custom body, low, rakish. $375. OWNER, 2258 Fourth street, Vandike 9011.

NASH 6 for sale, cheaper, 1919. New paint, good running condition. Owner disabled, cannot use. $225. 1314 CARMONA ST., city.

OVERLAND 1923 4 roadster. This one is in exceptionally nice shape. Has cord tires with a spare. A real good buy at $375.
ALBERTSON MOTOR COMPANY.
Dodge Brothers Motor Cars.
Sixteenth and Figueroa.

PACKARD roadster, late model. Runs and looks fine. Easy terms. $625 E. ALVARADO. Dunkirk 8713.

PACKARD, 1922, single six roadster. Run only 14,000 miles. Price $1200. 307 S. HILL. GEORGE.

PAIGE Datsola roadster. Can be seen 121 S. ROSEMORE, or ph. GRanite 2870. 'Private owner. Dealers, do not call.

REO BIG 6, 4-pass. rd., excellent cond. $210. 1888 W. 58TH ST. TH. 5836.

RICKENBACKER roadster, 1924. Latest model. Only 1,000 miles. Will sacrifice for quick sale. $400 down, balance 18 months. Tucker 3728.

SIMPLEX 1924 special Kimball four-passenger roadster. Excellent condition, snap at $700. FOTZ MacKENZIE, cars for less. 1730 Grand Blvd. and F ave., Corcoran, Calif.

WILLYS-KNIGHT '23 ROAD.
Refinished, new cord tires and in exceptionally good mechanical condition. $395.
LYNN C. BUXTON, STEARNS DIST.
17th and Figueroa. Atlantic 9281.

Roadsters for Sale

BUICK 6 sport roadster, newly painted and completely overhauled. A wonderful buy at $375. Owner will show and demonstrate Saturday and Sunday at 241 W. 87TH PL., nr. Norman.

BUICK 6 sport rd., 1923. $1185. Cleanest job in town. 1834 S. FIGUEROA.

CADILLAC roadster, 1924, nearly new. Has bumpers, Delco shock absorbers, extra cord tire. A real saving. Terms. PAIGE CO., OF SO. CAL. 1127 S. Olive. TUcker 4216.

CADILLAC roadster, V-61, perfect condition & looks new. See, drive and make offer. Phone owner, Granite 7271 or call 1220 S. HILL ST.

CADILLAC 61-S coupe, less 10,000 miles. See this. Cash. Terms. Trade. Holly. 2906

CHEVROLET rd., late '23, looks like a new car. Lots of extras. Priced low. FELIX CO., Chev. Dealers, 140 W. Pico.

CHEV. rd., lots of extras. $475, terms. FELIX CO., 140 W. Pico. Open Sun.

CHEVROLET roadster, 1923. Cash price $250. Good condition. Ph. HE. 6274.

CHRYSLER roadster, new, never licensed. Immediate delivery, $1845, with extra tire today. 844 FRANCISCO ST. Bdwy. 3988.

FORD ROADSTER, 1924. A-1 shape. Also real good '21 at attractive price.

DUNHAM for FORDS
Authorized Ford Dealer. 1250 W. 7th.

FORD ROADSTER, 1923, with Rankers speedometer, dash light, foot throttle, spare tire, $260, terms.
Ford Bargain Center
J. A. NADEAU
Central & Slauson. Open Sun. & eves.

FORD ROADSTER, 1923 MODEL, $250. A very good car in fine shape; our cars are guaranteed.
GOSNELL MOTOR CO.
827 S. Figueroa. Open Eves. & Sun.

LINCOLN, 1923 PHAETON
Looks and runs like a new car, equipped with demountable shields, wind wings, autometer, spot lights, others, etc. Cost new $5000. Will sell for $2350.
WALTON & MURIET MOTOR CO.
Lincoln Used Car Dept., 909 S. Olive.

LINCOLN tr., late 1923, original paint and looks new. Guaranteed perfect. Must sell this week. Need cash. 856783.

LINCOLN 7-PASS. TOURING, like 5000 miles. PERFECT. Big discount.
W. D. DUNHAM, Lincoln Dlr., 1250 W. 7th.

MAXWELL TOURING.
Late model. Reconditioned & in A No. 1 condition throughout. Price and terms reasonable. $150. Liberty bill handle.
UNION MOTORS, INC.
Used Car Dept.
1120 S. Olive. TUcker 5423.

MOON, 1923, demonstrator. Like new, 4 wheel brakes, balloon tires. At a great reduction for quick sale.
GOVERNMAN MOTOR CO., Moon Dealer, 1020 S. Figueroa. Open eves. & Sun. Vandike 9780.

MOON 5-passenger touring, 1923 model, good condition. $495. Phone HOly 2906

NASH 6, 1926 sport model touring. Wire wheels, disc wheels, rubber mat; like new. $975, terms. 860 SUNSET BLVD.

NASH 6 tour., 1920. Total price, $225. 1206 S. HILL ST. VAndike 0491.

OAKLAND 1922 six, just beautifully refinished. Good cord tires. Price $395.
D. R. Roberts, 1115 S. Olive. TR. 5512.

OLDS 1924 "little six" tour. Just nicely broken in, many extras. Sacrifice.
J. W. LEAVITT & CO., 1150 S. Fig.

OLDSMOBILE, late model Olds tour., paint and motor like new, power must sacrifice. CLINTON WAY.

OVERLAND Redbird sport tour., 2 mos. old, maroon color, sport top, wind wings, bumpers, cord and trips, disc wheels, will sell for $175 down and easy terms. 864 GREAT REPUBLIC LIFE BLDG. Tucker 3728.

OVERLAND Redbird, late 1924 car, brand new, every possible extra. Must see, as big loss. Terms. 433 S. FLOWER.

PACKARD, 1924, 5 NEW BALLOON TIRES, LOW MILEAGE, MECHANICALLY PERFECT, BEAUTIFUL FINISH. IN FACT, THE PRICE WILL SAVE YOU MONEY. GRanite 2194.

PACKARD 6 touring, late '23, $1575 cash. 1000 S. DUNCAN. 824 Orlando, Holly.

PACKARDS, 2 late 6 tourings. Bargains. Terms. 1187 S. MAIN.

PEERLESS 6 TOUR., 1924.
This is the first one of this model to be offered for sale in the Used Car Dept. Consequently it won't be here very long. Has electric truck rack, bumpers front & rear, wind wings, etc. Cannot be equalled for power & speed. WAT UNDERFRIED AT $2495.
(New car guarantee.)
Open Nights & Sundays.
STANLEY W. SMITH, INC.
Atlantic 9081. 1616 So. Figueroa.

PEERLESS 4-P. PHAET., 1923. Chief's top, tan Spanish leather upholstered, 5 disc wheels, bumpers, other extras. A real sport job and it carries the new car guarantee. For a few days only. Priced at $2350.
Open Nights & Sundays.
STANLEY W. SMITH, INC.
Atlantic 9081. 1616 So. Figueroa.

PEERLESS 4-P. PHAET., 1923. Radio, sport model blue, gold leaf striping, Spanish leather upholstering. Lovejoy shocks, 6 cords, wind wings and many other extras. $1250.
REASONABLE PRICED AT $2250.
Open Nights & Sundays.
STANLEY W. SMITH, INC.
Atlantic 9081. 1616 So. Figueroa.

PIERCE 38.
1918 touring, tires, motor, paint good condition, built, carburetor, etc., will sell cheap or might trade. Phone Elliot 1504.

STAR, spec. sport tour., late 1924, like new, double bar bumpers, disc wheels, wind wings and many other extras. Only run 4500 mi. Must sell, terms arranged. $135 down. 526 S. FLOWER.

STAR, tour., '24, brand new, only run 4300 mi. Must sac. at once, terms arr., $100 down. 526 S. FLOWER.

STAR 1923 touring. Perfect condition. $75 down, balance like rent.
D. R. Roberts, 1115 S. Olive TR. 5512.

STUDEBAKER, See our stock of late models, before you buy, we are specializing in Studebakers and always have a good stock to select from. D. R. ROBERTS, 1115 S. Olive. TR. 5512.

STUDEBAKER tour., spec. 6, '21, A-1 mech., new paint, equipped with wind wings, tonneau windshield, sun visor, extra tires, etc. Priced low. FELIX CO., 140 W. Pico. Always Open.

STUDE. 1922 LIGHT 6 TOURING. $300, 1/3 PAYMT. CONSIDER TRADE. Perf. cond. Many extras. Guaranteed.
F. B. Miller, Jewett Dealer, 1216 S. Main.

STUDEBAKER LIGHT 6
Late '23 touring, good paint and tires, excellent mechanical condition. Thirty 3261, 10 a.m. to 5 p.m. No dealers.

STUDEBAKER '24 LT. 6 TOUR.
Driven only 4000 mi. A new car at a big saving. Buy from the owner. 1st payment, SHRADER'S, 1310 S. Main.

STUDE. light 6 tour., '24. Real bargain. Good condition, cord tires, finish like new. Terms. PAIGE CO. OF SO. CAL., 1127 S. Olive. Tucker 4216.

STUDE. '23 spec. 6 tour., $800. Brand new set Hartford cords, 1212 S. OLIVE.

STUDE. 6 tour., '23. Brand new cord tires, $645. Terms, 1212 S. OLIVE.

VELIE 1924 TOURING.
Run only 1000 miles, fully guaranteed. Special price $1065. No brokerage.
LOAD MOTOR CAR CO.,
1201 S. Olive. Vandike 4974.

VELIE six touring, 1922, $125 down. Balance $28.50 mo. Good condition. Wind wings, bumpers, bargain. Tucker 3728.

WILLS St. Claire, 1923 model Gray Goose special; bumpers, tonneau windshield, quarter curtains, wind wings and many other extras; looks and runs like new; first class shape. Will consider small car in trade. Terms. 483 S. FLOWER.

WILLYS-KNIGHT TOUR. 1924
Seven pass., touring, Calif. top, sun visor, electric motometer, bumpers, disc wheels, spotlight, semi-balloon tires, radiator guards, clock, step plates. Run only few 1000 miles. A real buy. Terms.
BRIDGE-BULLOCK, INC.
Willys-Knight and Overland Dealers.
1400 S. Figueroa. Atlantic 7226.

WILLYS-KNIGHT '23 tour. Duco finish, bumpers, trunk, cozy coupe, etc. A real buy. Terms. PAIGE CO. OF SO. CAL., 1127 S. Olive. Tucker 4216.

WILLYS-KNIGHT, late 1923 tour. In perfect shape. 4 new cords, bumpers and many other extras. Need money. Car can be seen at 1705 W. 7TH ST.

WILLYS-KNIGHT 1924 touring. Like new. Run 4000 miles. $850 down. Thoroughly reconditioned and refinished.
D. R. Roberts, 1115 S. Olive. TR. 5512.

AUTOMOBILES, ETC.—Miscellaneous

Touring Cars for Sale

WILLYS-KNIGHT, 1923 TOURING. $300, 1/3 PAYMT., CONSIDER TRADE. Looks new, perf. cond. Many extras.
F. B. Miller, Jewett Dealer, 1216 S. Main.

AUTOMOBILE CONTRACT
SPECIALIST.
When you buy or sell your car, see us. We will handle the contract.
C. DONALDSON INVST. CO.,
1144 S. Olive. MU. 1909.

1920 FORD touring with starter. A-1 condition, $40 down, balance monthly. Open evenings. SOUTHWEST CHEVROLET CO., 79th and So. Vermont.

Roadsters for Sale

BUICK 6 sport roadster, newly painted and completely overhauled. A wonderful buy at $375. Owner will show and demonstrate Saturday and Sunday at 241 W. 87TH PL., nr. Norman.

BUICK 6 sport rd., 1923. $1185. Cleanest job in town. 1834 S. FIGUEROA.

CADILLAC roadster, 1924, nearly new. Has bumpers, Delco shock absorbers, extra cord tire. A real saving. Terms. PAIGE CO. OF SO. CAL., 1127 S. Olive. TUcker 4216.

CADILLAC roadster, V-61, perfect condition & looks new. See, drive and make offer. Phone owner, Granite 7271 or call 1220 S. HILL ST.

CADILLAC 61-S coupe, less 10,000 miles. See this. Cash. Terms. Trade. Holly. 2906

CHEVROLET rd., late '23, looks like a new car. Lots of extras. Priced low. FELIX CO., Chev. Dealers, 140 W. Pico.

CHEV. rd., lots of extras. $475, terms. FELIX CO., 140 W. Pico. Open Sun.

CHEVROLET roadster, 1923. Cash price $250. Good condition. Ph. HE. 6274.

CHRYSLER roadster, new, never licensed. Immediate delivery, $1845, with extra tire today. 844 FRANCISCO ST. Bdwy. 3988.

FORD ROADSTER, 1924. A-1 shape. Also real good '21 at attractive price.

DUNHAM for FORDS
Authorized Ford Dealer. 1250 W. 7th.

FORD ROADSTER, 1923, with Rankers speedometer, dash light, foot throttle, spare tire, $260, terms.
Ford Bargain Center
J. A. NADEAU
Central & Slauson. Open Sun. & eves.

FORD ROADSTER, 1923 MODEL, $250. A very good car in fine shape; our cars are guaranteed.
GOSNELL MOTOR CO.
827 S. Figueroa. Open Eves. & Sun.

JEWETT sport touring, late 1923, double bar bumpers, trunk and many extras. $395 down. Terms arranged. $22 N. VERMONT. DRexel 6962.

JEWETT 1923 ROADSTER. LIKE NEW. $375, 1st PAYMT. CONSIDER TRADE. Perf. cond. Many extras. Guaranteed.
F. B. Miller, Jewett Dealer, 220 W. Pico.

JEWETT re. like new, lots of extras. $775 terms. PEZEM, 1st Open Dealers, 1440 W. Pico. Open eve. & Sun.

LOCOMOBILE roadster. Factory equipped; light six starter, tires, natural wood and nickel finish; a great thing to say. Custom body, low, rakish. $375. OWNER, 2258 Fourth street, Vandike 9011.

NASH 6 for sale, cheaper, 1919. New paint, good running condition. Owner disabled, cannot use. $225. 1314 CARMONA ST., city.

OVERLAND 1923 4 roadster. This one is in exceptionally nice shape. Has cord tires with a spare. A real good buy at $375.
ALBERTSON MOTOR COMPANY.
Dodge Brothers Motor Cars.
Sixteenth and Figueroa.

PACKARD roadster, late model. Runs and looks fine. Easy terms. $625 E. ALVARADO. Dunkirk 8713.

PACKARD, 1922, single six roadster. Run only 14,000 miles. Price $1200. 307 S. HILL. GEORGE.

PAIGE Datsola roadster. Can be seen 121 S. ROSEMORE, or ph. GRanite 2870. 'Private owner. Dealers, do not call.

REO BIG 6, 4-pass. rd., excellent cond. $210. 1888 W. 58TH ST. TH. 5836.

RICKENBACKER roadster, 1924. Latest model. Only 1,000 miles. Will sacrifice for quick sale. $400 down, balance 18 months. Tucker 3728.

SIMPLEX 1924 special Kimball four-passenger roadster. Excellent condition, snap at $700. FOTZ MacKENZIE, cars for less. 1730 Grand Blvd. and F ave., Corcoran, Calif.

WILLYS-KNIGHT '23 ROAD.
Refinished, new cord tires and in exceptionally good mechanical condition. $395.
LYNN C. BUXTON, STEARNS DIST.
17th and Figueroa. Atlantic 9281.

Sport Cars

BUICK sport touring, 1923, disc wheels, 6 tires, perfect condition, ideal family or private party, terms. MR. FATE, 1716 Cahuenga ave. Hollywood 0614.

BUICK 6 '23 sport roadster, fancy shape, private party, snap. GRanite 1585.

CHANDLER, 1923 Royal Dispatch, 4-pass. sport, 5 disc wheels, $1250.
BOOGAR & GILLINGHAM, 524 W. Pico.

CUNNINGHAM 4-pass. sport tour., factory rebuilt. Every accessory. Real class. 598 S. VAN NESS AVE.

JEWETT Sport tour., just like new, rebuilt, new cords, new top and paint, guaranteed. Priced low. PAIGE CO. OF SO. CAL., 1127 S. Olive. Tucker 4216.

JEWETT sport touring, late 1923, double bar bumpers, trunk and many extras. Shot, perfect terms arranged. $225 down. Call 538 S. FLOWER.

JEWETT '23 sport tour. $895. Fred, rm., beaut. PETERSON'S, 1207 N. Western.

KISSEL SPORT TOUR., 1924
Traded in to us by a former Kissel dealer. Never been registered. Speedometer shows only 84 miles, 6 cords and all kinds of extras. Why pay new car price when you can buy this new car for only $1875.
Open Nights and Sundays.
STANLEY W. SMITH, INC.
Atlantic 9081. 1616 So. Figueroa.

LOCOMOBILE 4-pass., late model, special top, equipment, etc., perfect appearance and mechanical condition. Will sacrifice. H. R. WIN, Royal Garage, 529 Winston st. Phone VA. 2957.

MAXWELL SPORT
1923 touring, new rubber. Lots of extras. Specially priced, $725.
UNION MOTORS, INC.
981 S. Flower. TRinity 8084.

MOON sport touring, '23—This car is in excellent condition in every way. Must be seen to be appreciated. Terms or trade. GUNNAR MOTOR CO., Moon Dealers, 1020 S. Figueroa. Open eves. & Sunday. Vandike 5780.

OAKLAND, 1924 SPORT—
FINE CONDITION THROUGHOUT.
SEE THIS CAR AND SAVE YOURSELF SOME MONEY. MUST BE SOLD AT ONCE. GRanite 2194.

OAKLAND 1924 SPORT—
Practically new car. Only run 6000 miles, beautiful Duco finish. Khaki top, Spanish leather upholstering, 5 like new cord tires, disc wheels, bumpers, motometer, wind wings, etc. $360 down, bal. E. Z. CALIFORNIA OAKLAND MOTOR CO.
1137-39 S. Olive. Open eves. & Sun.

OLDS COUPE. Run 10,400 miles. Like new. Cost over $2000. Closest offer to $900 takes it. Call eves. 766168.

PAIGE 6-70 4-passenger coupe, rebuilt, new cords like new, fully guar. Priced low. Terms. PAIGE CO. OF SO. CAL., 1127 S. Olive. Tucker 4216.

PEERLESS SUB. COUPE, 1924
This car was repossessed and is being sold for balance due. Absolutely can be told from new. Has disc wheels, motometer, bumper and other extras. Absolutely guaranteed and carries service. Small amt. down. Open Sundays and Evenings.
"The House of Individuality."
W. P. HERBERT CO.
Chandler and Cleveland Dist.
1220 S. Olive. Vandike 9016.

PEERLESS 5, 1923 COUPE—
Has gone well and is a practically new car below actual cost.
PELTON MOTOR COMPANY,
MARMON DISTRIBUTORS
1334 So. Figueroa. Atlantic 9238.
Open Sundays and Evenings.

RICKENBACKER COUPE, 1923, mileage 13,000. Price $1850. 119 ELM DRIVE, Beverly Hills. 284-670.

ROLLIN, brand new motor $200 in extra. 1075, 1077 S. OLIVE. 1212 S. OLIVE.

STEARNS '23 "8" COUPE.
The first one of these beautiful sport coupes offered for sale. This car is in fully reconditioned and has the appearance of a new car in every respect. $1750.
LYNN C. BUXTON, Stearns Dist.
Fountain at Western.
Open Evenings and Sunday.

STEARNS '24 "8" COUPE.
One of the sportiest light coupes in city and only driven 1927 miles. Just like a new car. Only $1750.
LYNN C. BUXTON, Stearns Dist.
Fountain at Western. GRanite 0770.
17th and Figueroa. Atlantic 9281.

STUDE. '23 LIGHT "6" COUPE.
If you want a light economical little coupe that is just perfect throughout, don't miss this bargain. $895.
LYNN C. BUXTON, STEARNS DIST.
17th and Figueroa. ATlantic 9281.

STUDE. '23 LIGHT "6" COUPE.
If you want a light economical little coupe that is just perfect throughout, don't miss this bargain. $895.
LYNN C. BUXTON, STEARNS DIST.
17th and Figueroa. Atlantic 9281.

STUDEBAKER LT. 6 COUPE. $250 DOWN by Ford at the factory. Like new. Original finish. Guaranteed. SHRADER'S, 1310 S. Main.

WILLYS-KNIGHT '23 COUPE.
The best buy in a light, bargain in city, only driven 18,627 miles and in excellent condition throughout.
LYNN C. BUXTON, STEARNS DIST.
17th and Figueroa. ATlantic 9281.

Sedans for Sale

BUICK 1924 SEDAN
$400 Down.
Practically new car. Only driven 5000 miles, many extras, etc. Guaranteed.
HOWARD AUTOMOBILE CO. OF L. A.
1212 So. Main. Atlantic 9670.

BUICK "6" 1924 SEDAN
7-pass. Run less than 2000 miles, guaranteed, at a saving of hundreds.
HOWARD AUTOMOBILE CO. OF L. A.
FIGUEROA AT. USED CAR DEPT.
1367 So. Figueroa. Atlantic 7221.

BUICK 7-passenger sedan, 1919 model. A-1 condition, 4 new tires, driven 13,500. Phone HE. 7082, 836 N. Ardmore.

BUICK rd., '22, fine shape, $495. FELIX CO., 140 W. Pico. Open Sun.

BUICK '23 TR. SED., $1295.
Balloon tires. Nice. 1215 S. OLIVE.

BUICK 1923 4-cylinder sedan, guaranteed perfect, $900. MR. BROWN, TU. 4831.

CADILLAC sedan, 5-pass. Westinghouse shock absorbers, balloon tires. This car has had the care of a chauffeur since its release; like new bargain, terms if desired. 1091 SUNSET.

CHANDLER SEDAN
1923 MODEL.
Has the famous "Rebuilt" motor, sold for "Rebuilt" in our shops and could sell for brand new. Refinished the light "Chandler Blue" and met a smarter job on the road. New cord tires, bumper, motometer, sun visor, cowl lights, spare tire, etc. Fully guaranteed and carries service. Small payment down, balance easy terms.
Open Sundays and Evenings.
"The House of Individuality."
W. P. HERBERT CO.
Chandler and Cleveland Dist.
1220 S. Olive. Vandike 9016.

CHANDLER 5-passenger, 4-door sedan, 1923, 4-wheel brakes, disc wheels, balloon tires, equity sacrificed. 220 W. 52ND PL. Ph. AD. 1212.

CHANDLER '22 sedan, $795. Original, clean, nice. Peterson's, 1207 N. Western.

CHEVROLET sedan, late '23. Absolutely like new. Must sell for $450 cash. Small balance of $200 payable $45 monthly. Phone DUnkirk 0187.

CHEVROLET SEDAN
1923, like new, spare tire and bumpers, very reasonable. Terms given. Call O'BRIEN, 6480 Sunset Blvd. HE. 2220.

CHEV. sedan, 1923, repossessed by FINANCE CO., at cost, $325. Terms, $60 W. 25TH

CHEVROLET sedan, '24. New, best cash offer takes it. 2405 Gramercy Pl. 76358.

CHRYSLER BROUGHAM—
Latest model. Shows very little usage, anyone looking for this type of car can make a good substantial saving. Call or phone.
HOWARD AUTOMOBILE CO. OF L. A.
FIGUEROA AT. USED CAR DEPT.
1367 S. Figueroa. Atlantic 7221.

CLEVELAND SEDAN
1923 LIGHT SIX
"Rebuilt" throughout in our mechanics and a job you will admire from the start. Refinished Green Gray, beauty and individuality combined. Brand new cord tires, spare, bumper, stop signal, motometer, mirror, sun visor and other extras. Guaranteed with our full service and a car you will be proud to call your own. Small amt. down.
Open Sundays and Evenings
"The House of Individuality"
W. P. HERBERT CO.
Chandler and Cleveland Dist.
1702 S. Figueroa. Atlantic 9487.

DODGE Brothers sedan. Late high hood type. This car has just been refinished a beautiful shade of blue with black trimming and is equipped special shock absorbers, snubbers, spring covers, disc wheels, etc. Ready for the road. At our price it is a real bargain.
ALBERTSON MOTOR COMPANY
Dodge Brothers Motor Cars
Sixteenth and Figueroa

DODGE sedan, late 1922, good as new, guarantee to be in first class condition. Ph. DUnkirk 2078.

AUTOMOBILES, ETC.—Miscellaneous

Coupes for Sale

CHEVROLET COUPE.
Late model. Completely refinished and like new throughout. $150 down.
HOWARD AUTOMOBILE CO. OF L. A.
FIGUEROA ST. USED CAR DEPT.
1367 So. Figueroa. ATlantic 7221.

CHEVROLET COUPE.
AN EXCEPTIONAL BUY.
IN FINE MECHANICAL CONDITION.
EASY TERMS.
GREER-ROBBINS CO.,
1136 S. OLIVE ST.

CHEVROLET—My late 1923, carefully driven coupe; good finish, good motor, good tires, spotlight, extra tires, other extras. Only $200 cash, balance easy terms. 842 S. HIGHLAND AVE.

CHEVROLET coupe, late 1923. Bumpers, spare tire, special wheels and other extras. Good driver. Looks and runs like new. Must sell, terms. 423 S. FLOWER.

CHEVROLET 1922 coupe. Cord tires. Good finish. $100 down cash, balance easy terms.
D. R. Roberts, 1115 S. Olive TR. 5512.

CHEVROLET coupe, 1923, good condition; driven 12,000 miles. $450. For sale by owner. 820 S. OXFORD. Hemp. 7504.

DODGE COUPE,
1923 MODEL.
Was the original finish and not a scratch on it. Owner couldn't run better, practically new cord tires, spare, disc wheels, motometer, bumper and other extras. Chance to make a real buy, small amount down, balance easy terms.
Open Evenings and Sunday.
"The House of Individuality."
W. P. HERBERT CO.
Chandler and Cleveland Dist.
1220 S. Olive st. VAndike 9016.

FORD COUPE
1923 MODEL.
Brand new cord tires, Hassler shock absorbers, excellent finish, etc. Upholstering looks good as new and motor runs perfect. A chance to pick up one of these popular models at a real bargain. Small amt. down, easy terms.
Open Sundays and Evenings.
"The House of Individuality"
W. P. HERBERT CO.
Chandler and Cleveland Dist.
1110 S. Flower. Trinity 1012.

FORD COUPE with DELIVERY COMPARTMENT. Very fine shape. Real snap. Our stock of coupes is most complete and the prices will please you. Easy terms.

DUNHAM for FORDS
Authorized FORD Dealer. 1250 W. 7th.

FORD COUPE—Speedometer, dash light, large rear wheels, new tires, priced at $225. Sunday special.
FORD BARGAIN CENTER
J. A. NADEAU
Central & Slauson. Open Sun. & eves.

FORD COUPE, 1922. A real good buy. $300. Cash or terms.
GEO. R. PERKINS,
2444 W. Pico. HUNTINGTON
Empire 4360

FORD coupe, good condition, good rubber, $275, easy terms. 1104 E. HARVARD, Glendale.

FORD coupe, late 1922, refn., perf. cond. 6 good tires. Many extras. Terms. Open eve. 222 N. VERMONT. DRexel 6262.

FORD coupe, late '23, dble. Rassler, cord tires, $475. Terms. PEZEM, 1440 W. Pico. Open eve. & Sun.

GRAY coupe, 1924, brand new, never run. $625. Terms. Original price, $855. 1209 S. HILL. VAndike 0491.

LINCOLN '22 4-PASS. COUPE
A wonderful value. Has single speed reconditioned car that has over 30% depreciation. $2450.
WALTON & MURIET MOTOR CO.
Lincoln Dealers. Stearns Dist.
Fountain at Western. GRanite 0770.
Open Evenings and Sunday.

OAKLAND 1923 COUPE.
5-pass. Finished in Duco. $810 down. Completely overhauled, newly painted, new tires, all around, extras. Bal. easy.
CALIFORNIA OAKLAND MOTOR CO.
1137-39 S. Olive. Open eves. & Sun.

OLDS COUPE. Run 10,400 miles. Like new. Cost over $2000. Closest offer to $900 takes it. Call eves. 766168.

PAIGE 6-70 4-passenger coupe, rebuilt, new cords like new, fully guar. Priced low. Terms. PAIGE CO. OF SO. CAL., 1127 S. Olive. Tucker 4216.

PEERLESS SUB. COUPE, 1924
This car was repossessed and is being sold for balance due. Absolutely can be told from new. Has disc wheels, motometer, bumper and other extras. Absolutely guaranteed and carries service. Small amt. down. Open Sundays and Evenings.
"The House of Individuality."
W. P. HERBERT CO.
Chandler and Cleveland Dist.
1220 S. Olive. Vandike 9016.

PEERLESS 5, 1923 COUPE—
Has gone well and is a practically new car below actual cost.
PELTON MOTOR COMPANY,
MARMON DISTRIBUTORS
1334 So. Figueroa. Atlantic 9238.
Open Sundays and Evenings.

RICKENBACKER COUPE, 1923, mileage 13,000. Price $1850. 119 ELM DRIVE, Beverly Hills. 284-670.

ROLLIN, brand new motor $200 in extra. 1075, 1077 S. OLIVE. 1212 S. OLIVE.

STEARNS '23 "8" COUPE.
The first one of these beautiful sport coupes offered for sale. This car is in fully reconditioned and has the appearance of a new car in every respect. $1750.
LYNN C. BUXTON, Stearns Dist.
Fountain at Western. GRanite 0770.
Open Evenings and Sunday.

STEARNS '24 "8" COUPE.
One of the sportiest light coupes in city and only driven 1927 miles. Just like a new car. Only $1750.
LYNN C. BUXTON, Stearns Dist.
Fountain at Western. GRanite 0770.
17th and Figueroa. Atlantic 9281.

STUDE. '23 LIGHT "6" COUPE.
If you want a light economical little coupe that is just perfect throughout, don't miss this bargain. $895.
LYNN C. BUXTON, STEARNS DIST.
17th and Figueroa. ATlantic 9281.

STUDE. '23 LIGHT "6" COUPE.
If you want a light economical little coupe that is just perfect throughout, don't miss this bargain. $895.
LYNN C. BUXTON, STEARNS DIST.
17th and Figueroa. Atlantic 9281.

STUDEBAKER LT. 6 COUPE. $250 DOWN by Ford at the factory. Like new. Original finish. Guaranteed. SHRADER'S, 1310 S. Main.

WILLYS-KNIGHT '23 COUPE.
The best buy in a light, bargain in city, only driven 18,627 miles and in excellent condition throughout.
LYNN C. BUXTON, STEARNS DIST.
17th and Figueroa. ATlantic 9281.

Sedans for Sale

BUICK 1924 SEDAN
$400 Down.
Practically new car. Only driven 5000 miles, many extras, etc. Guaranteed.
HOWARD AUTOMOBILE CO. OF L. A.
FIGUEROA AT. USED CAR DEPT.
1212 So. Main. Atlantic 9670.

BUICK "6" 1924 SEDAN
7-pass. Run less than 2000 miles, guaranteed, at a saving of hundreds.
HOWARD AUTOMOBILE CO. OF L. A.
FIGUEROA AT. USED CAR DEPT.
1367 So. Figueroa. Atlantic 7221.

BUICK 7-passenger sedan, 1919 model. A-1 condition, 4 new tires, driven 13,500. Phone HE. 7082, 836 N. Ardmore.

BUICK rd., '22, fine shape, $495. FELIX CO., 140 W. Pico. Open Sun.

BUICK '23 TR. SED., $1295.
Balloon tires. Nice. 1215 S. OLIVE.

BUICK 1923 4-cylinder sedan, guaranteed perfect, $900. MR. BROWN, TU. 4831.

CADILLAC sedan, 5-pass. Westinghouse shock absorbers, balloon tires. This car has had the care of a chauffeur since its release; like new bargain, terms if desired. 1091 SUNSET.

CHANDLER SEDAN
1923 MODEL.
Has the famous "Rebuilt" motor, sold for "Rebuilt" in our shops and could sell for brand new. Refinished the light "Chandler Blue" and met a smarter job on the road. New cord tires, bumper, motometer, sun visor, cowl lights, spare tire, etc. Fully guaranteed and carries service. Small payment down, balance easy terms.
Open Sundays and Evenings.
"The House of Individuality."
W. P. HERBERT CO.
Chandler and Cleveland Dist.
1220 S. Olive. Vandike 9016.

CHANDLER 5-passenger, 4-door sedan, 1923, 4-wheel brakes, disc wheels, balloon tires, equity sacrificed. 220 W. 52ND PL. Ph. AD. 1212.

CHANDLER '22 sedan, $795. Original, clean, nice. Peterson's, 1207 N. Western.

CHEVROLET sedan, late '23. Absolutely like new. Must sell for $450 cash. Small balance of $200 payable $45 monthly. Phone DUnkirk 0187.

CHEVROLET SEDAN
1923, like new, spare tire and bumpers, very reasonable. Terms given. Call O'BRIEN, 6480 Sunset Blvd. HE. 2220.

CHEV. sedan, 1923, repossessed by FINANCE CO., at cost, $325. Terms, $60 W. 25TH

CHEVROLET sedan, '24. New, best cash offer takes it. 2405 Gramercy Pl. 76358.

CHRYSLER BROUGHAM—
Latest model. Shows very little usage, anyone looking for this type of car can make a good substantial saving. Call or phone.
HOWARD AUTOMOBILE CO. OF L. A.
FIGUEROA AT. USED CAR DEPT.
1367 S. Figueroa. Atlantic 7221.

CLEVELAND SEDAN
1923 LIGHT SIX
"Rebuilt" throughout in our mechanics and a job you will admire from the start. Refinished Green Gray, beauty and individuality combined. Brand new cord tires, spare, bumper, stop signal, motometer, mirror, sun visor and other extras. Guaranteed with our full service and a car you will be proud to call your own. Small amt. down.
Open Sundays and Evenings
"The House of Individuality"
W. P. HERBERT CO.
Chandler and Cleveland Dist.
1702 S. Figueroa. Atlantic 9487.

DODGE Brothers sedan. Late high hood type. This car has just been refinished a beautiful shade of blue with black trimming and is equipped special shock absorbers, snubbers, spring covers, disc wheels, etc. Ready for the road. At our price it is a real bargain.
ALBERTSON MOTOR COMPANY
Dodge Brothers Motor Cars
Sixteenth and Figueroa

DODGE sedan, late 1922, good as new, guarantee to be in first class condition. Ph. DUnkirk 2078.

AUTOMOBILES, ETC.—Miscellaneous

Sedans for Sale

ESSEX 6 coaches (4) brand new. Never run a mile. Taken on trade. Cannot use. Will discount liberally and take light car in trade. Liberal terms arr. 526 S. FLOWER.

FORD TUDOR SEDAN, like new, dash light, speedometer, Firestone cord tires, Ruckstell axle, spare tire, many other extras. $125 down, bal. 11 mos.
FORD BARGAIN CENTER
J. A. NADEAU
Central & Slauson. Open eves. & Sun.

FORD SEDAN '21. $280.
Very good shape. It will surely please.

DUNHAM for FORDS
Authorized FORD Dealer. 1250 W. 7th.

FORD 4-door. Original finish, cord tires. Lots of extras. $525. Terms. ARCHIE R. SCOTT, 3106 So. Main.

FORD 1923 four-door sedan. Has good cord tires and is perfect every way. $150 down. D. R. Roberts, 1115 S. Olive. TR. 5512.

FORD late '22 sedan. Fine shape. Lock wheel, bumpers, speedo., other extras. $450 down, bal. easy. 822 N. WESTERN.

FORD sedan, 1923. Good tires and motor

HOUSES—For Sale

Miscellaneous

THE ESTATE MUST BE CLOSED.
We are instructed to offer this attractive English colonial home located near 6th and Wilton Place at $18,500. There are 3 master bedrooms; tiled bath and servants' shower upstairs; 2x-foot living room; pretty colonial dining-room opening onto patio which overlooks beautiful flower garden. There is a pass pantry; convenient kitchen; maid's room and bath on first floor. The heirs are anxious to liquidate the estate, hence the sacrifice.
GLENN A SMITH.
620 South Western avenue.
PHONES. 567874.

WILL sacrifice new 4-rm. modern home, small payment, bal. $35 per month. 820 SIERRA ST.—Pr. 594372 after 6 p.m.

West and Northwest

OVERLOOKING Wilshire Blvd. New ten-room stucco. Living room 16x30. Dining room, den, large kitchen, breakfast nook; large bedrooms, 3 baths, 2 dressing rooms; harmonious artistic decorations. Just right for a home not a machine. Lots of shrubbery and ornamental trees. All schools nearby. Priced at less than replacement value. 726 MULLEN AVE. Open 1 to 5.

$9200 EAST TERMS
FOR BARGAIN HUNTERS
ON THE GROUND IN WASHINGTON.
Neat 5-room bungalow in town for the price, strictly modern, plenty of fruit and flowers, 50-ft. lot. Only $2 cash, $25 per month and school. It's a little gem. Hurry to 4801 W. WASHINGTON. Empire 9868.

WONDERFUL HOMES
BARGAIN PRICES. TERMS.
New 5 and 6-room stucco, strictly modern, hardwood floors, tile baths. See owner on premises, EDGEHILL DRIVE and 20TH ST. W. J. SHIRLEY. BE. 1272.

FOR SALE on paved street, 3 blocks from Ambassador hotel, 6 rms. and bath, large paneled living room, fireplace, furnished in very detail and in first-class condition. Double garage. This is a genuine bargain and must be seen to be appreciated. Price $17,500. Terms. Liberal discount for cash. Owner will only accompany to call owner. DUnkirk 1502 or TUcker 3939.

YOU PROMISED HER
a fire-proof, modern stucco bungalow; tile bath & sink, shower, hdw. floors throughout, French grey finish, 40x120, only 1¼ block to car. The price is just as attractive as the bungalow and it's sure a dandy. Will take good car and small equity. PHONE 702-102.

ON HIGH GROUND NEAR WASHINGTON.
A real bargain you have the cash. 5-rm. up-to-date home, 50-ft. lot, 3 fine bedrms., full tile, Pat. lav. Prop. pays 10% ex. toilet floor, see it all shrubs, trees, fruit. $11,000 and can be bought for $9500, but must have $3000 cash. Phone owner, 24854.
W. S. ROBINSON, 2315 WEST WASH

$6500 5-rm. Spanish stucco home at 1120 Coronado Ter. Finest home neighborhood. Terms. Phone owner, 24854, for car fare, 10 minutes to downtown. Most artistic and complete. Not yr. old. Built by wonderful builder. Must see to appreciate. Price $7500. BARKER REALTY CO., 4215 Sunset. 592342.

A DOUBLE OPPORTUNITY—
Beautiful new stucco 10-rm. double, palatially wood-work, tile bath and drainboard, white enamel kitchen, artistic design, best home and income west of Western. Must go to walk on. 2 Rafayette Pl. $14,000. $2000 dn. Bal. easy. 4647 W. WASHINGTON.

$8200 FURNISHED $8200
New 5-room stucco, close to Wash. Now rugs, walnut furniture. Everything goes. Leave any reasonable offer. at 5000-GRAHAM, 4801½ W. Wash.

MOVE IN TODAY
FURNISHED HOME
A desirable and comfortable home with scenes of rear house and apt. $112 mo. Beautifully located north of Washington St. near Western. Lot alone worth $10,500, terms $6000. FRANKLIN AVE.

BETWEEN WASHINGTON & ADAMS.
You better see this 5-rm. stucco, good enough for anybody, and worth the money. You can buy this if you have $1500 cash. Price $6000.
Call Palmer, EMpire 2402
or Mr. TREWHELLA, 4667 W. Wash.

PRICE $9850 $1500 CASH
Stucco A. High. Pretty new 5-room stucco bungalow on high ground near Vermont. Overlooks Wilshire Blvd. and Hancock Park. Large living room, beautiful interior finish. Unheard of terms. Phone 767653 owner, or even. MORGART CO.

$7500 A. HIGH & 5c CARS—
$1500 cash, balance like rent. Price reduced. New 5 large room bungalow. Hardwood floors, tile bath, fine garage. Terms only 6% interest. Positively the best bargain in Wilshire. Phone GRanite 6690.

WOULD YOU BUY
a lovely 5-room stucco Spanish bungalow for $10000? 3 bedrooms, full-sized lot valued at $7500. A wonderful home and going to sell on easy terms. $8500. GRanite 6690.

BARGAIN
BUT PRICE GOES
10 DAYS ONLY $8500
Almost new 6 rms., stucco, 4 rms. each, West Hobart district, handy to cars. 7725 COVERLY DR. Phone BE. 6874, evenings.

FOR SALE—Modern bungalow in New Windsor Square, large rooms, excellent floor plan, tiled bath, garage. Will sacrifice to quick purchaser. Owner must leave city account of sickness. 112 S. ARDEN BLVD.

6-ROOM HOUSE—
Hardwood floors. Garage. Lot 58x120. Less than cost, near car line, school and church. Owner, 4629 W. Washington. Empire 9868.

BEAUTIFUL CORNER
near hotel. Must be sold at once. $1600 under price for quick action. Open Sunday.
LOU-ROSE, INC.
470 Beverly Drive. 550681.

SACRIFICE FOR IMMEDIATE SALE—
$10,500 TERMS
Half tile, 6-room Spanish Bivd. Splendidly built, beautiful new 5-rm. stucco bung. in Beverly Vista tract. 133 So. La Peer Dr. Owner.

$18 DP nicest stucco dup. on Bronson. 12 in. floors, tiled bath, gas heat, garage, fenced yard, pub. Cali. schs. & shop dist., 81 ground floor, home & income floors. Open 10 to 5 p.m. 2122 So. BRONSON.

$ 1 0 0 0 DOWN. $ 6 5 0 0
Buys 5 rooms and sleeping porch, new bungalow. Bal. like rent. This is a wonder. Call bay. GORDON CONSTRUCTION CO., 4667 W. Wash.

BEAUTIFUL Wilshire house on big sightly corner. Almost new 9 rooms, 2 baths. Very convenient. Big advance on lot. Open Sunday. DUnkirk 1917. Monday DUnkirk 3064.

$8250 W. Westwood, 5 rms., mod., $750 down. Price $8250, bal. like rent. Handy to car and school. 1 ADELMAN REALTY CO., 11054 Santa Monica Blvd. Westwood. Santa Monica 21785 or ANg. 8229.

1 BLOCK FROM WILSHIRE—
Modern 5-room bungalow, hardwood floors, tile bath, garage, fine condition, convenient to car, transportation and markets. Price $6,500. GRanite 6690.

6-ROOM HOUSE, $19,500—
Located near Alvarado & Pico, suitable for rooming house or hotel. 12 rooms, 6 baths, 2 kitchens. Lot 60x150. MR. CARDWELL, Dunkirk 1808.

LOT 82x135 TO ALLEY. $18,000.
Wonderful site, across alley, W. Lake Park. Beverly Blvd. Mod. 6-rm. Spanish bungalow on property. Owner must leave city account of illness. 1712 Micheltorena.

FULLYWOODS best offer, A bungalow with individuality. The kind you would build yourself. Includes every detail. Beautiful interior finish. Price at present. 2 Dunkirk 1428.

FOR SALE BY OWNER—
Beautiful new, modern, beautiful home. Now open for your inspection afternoons. 1 to 4.
2215 VICTORIA AVE.

$90,000. WILSHIRE DISTRICT.
See it. Beautiful colonial, 9 rooms, 2 baths, double garage, solid mahogany finish throughout. Below built. 310 S. VAN NESS. RKmpstead 9261.

2-family and 1—3-rm. has., modern, lot 50x135, Spring, Caballero. Price $6000. Cash $1000. Bal. $50 mo. Inc. $70 mo. Will trade for resident lot. Owner, Ph. GR. 4981 or RE. 7006.

$27 from owner, attrac. 5-rm. stucco home, best rm. best location in Wilshire, nr. schools, bargain and very easy terms. See HERMANSON, 1000 S. Wilshire and Country Club Drive.

1134 S. WILTON PLACE. Spanish 3-sty. stucco, almost new, 7 rooms, large living room, 2 baths and 6-rm. bungalow basement, 2-car garage, beautiful shrubbery. Lot 60x185. Price $22,500. EM. 8458

FOR SALE—A big sacrifice, 6-rm. double stucco, nr. 7th. Price $7500. Value $9500. Will take small lot. Phone Trinity 6879. Call 524 DOUGLAS BLDG.

STRATFORD WAY—
Just completely furnished Queen Anne home at Sixth and Bronson ave. Trinity 0178. Main 4252.

$4500. modern bungalow, lot 50x135, 3 blocks Fairfax High. Beautiful lawn and shrubs. Price $6250. Attractive terms. GRanite 6832.

$7250. completed, 6-rm. stucco, 3 bedrms., tile bath & sink, hdw. floors, Real home. Nr. W. Adams car. $7500. $1500 down. $60 mo. 2812 Harcourt ave. Bivd.: UNiv. 4747.

$7000. TERMS. 6 room stucco, nearly new, 1 block from yellow cars, school & stores. 2308 ALSACE AVE. Open or call Owner. Empire 4298.

BARGAIN NEAR LAFAYETTE SQUARE.
6 large rooms & sun parlor. It will pay you to investigate. Call HOllv. 4533 for appointment.

FOR SALE—
One of the best built houses in Wilshire. Come and see it. 6005 SUNSET BLVD.

ELEGANT 5-ROOM STUCCO ON 11TH AVE.
ONLY $6950. $1500 CASH. W. ADAMS CAR LINE. Empire 4161.

BEAUT. 6-rm. mod. bung., lot 66x120, ¼ block car. $1650 down, $6500 bal. no mtg. 5171 W. ADAMS. 702-760.

WE ARE EVERYWHERE
Now, easy, 5 and 6-rm. bungs., take trade on small first payment. VA. 0639.

$16,500, 9 RES., hardwood fin., oak down, 1st and 2nd fl., dbl. gar. Bal. like rent. 3502 W. 23RD ST.

$6500 bung., 5 rm., lot 66x120, $1650 cash, $ terms. See Wash & Adams. 702-760.

HOUSES—For Sale

West and Northwest

IN EXCLUSIVE FREMONT PL., at 82 Easterly Dr., new brick, English home on large lot, with beautiful shrubbery, 3 baths and lavatory. Full tiled master baths, and kitchen. All walls and ceilings canvas and decorated in oil. 4 electrically controlled heating units. 4 bedrooms and child's rm. on 2nd floor. Library, hall, living, dining and breakfast rms. on 1st floor. Each room is the complete setting for the furnishings that are to make it a home. A visit to this English home will be an inspiration to you and will reveal any qualities of liveableness as well as a distinguished air of correctness and taste. This residence is priced fully $35000 under its real value, based on present work of the location. THE RUSSELL BROWN CO., Bldrs. and Owners, 425 S. Western. Ph. 540-011 or GRanite 0212.

A WILSHIRE BLVD. GEM.
The beautiful Spanish Mission style bungalow on Wilshire Blvd. & McCarthy Vista, Carthay Center, admired by all who see it, has 3 bedrooms, large living-room, library or reception-room, dining-room, 2 bathrooms, kitchen, butler's pantry, maid's room, garage with chauffeur's apartment. Built around delightful patio, stands on lot 100 foot frontage on Wilshire Blvd. and 187 on McCarthy Vista; has lots of fine shrubbery, lawn, etc., laid out along practically worth the $40,000 for which house & lot can be purchased; responsible buyer can obtain immediate possession and favorable terms. Call Mr. Wedding, 2 to 4 HARVEY McCARTHY CO., Carthay Center. 760-780.

THE McCARTHY COMPANY
INVITES YOUR INSPECTION
OF
"STRATFORD WAY"
An old English private residentia. park (Bremer), at Sixth street, one block from Wilshire Blvd.) No. 552, an exceptionally artistic Queen Anne home, completely furnished by WOODS & BENGSTON, Interior Decorators. Open daily from 3 until 6, and Sunday by appointment. TR. 0178. Main 4252.

FIVE-ROOM STUCCO BEAUTY.
NEAR SCHOOLS, W. ADAMS SECTION.
This home contains large living room and dining room, two airy bedrooms, tiled bath, and breakfast nook. It is a real home at the right price, Oak floors. Gum woodwork. Price $7500. $3600 cash. $60 per month.
THOMAS P. FORD, EXCL. AGT.
4800 W. Washington st.
(Conveyor to Subway.)
Phone 767-745.

LA FAYETTE SQUARE DISTRICT
A dandy 6-room 2-story English stucco. 3 large bedrms., full tile bath, pad. lav., terms like rent. Owner, 4629 W. Washington. Empire 9868.

$7500 DOWN—$50 PER MO.
Includes all interest and taxes. New 6-rm. stucco, hdwd. floors, tile bath, sleeping porch, garage. Modern, schools, transportation. 2 blks. from Wash. Blvd. 4667 W. WASH. Ph. 73819

7749 VERDUN ONE OF THE NIFTIEST LITTLE STUCCO DOUBLE BUNGALOWS IN THE CITY. EVERYTHING UP TO THE LAST MINUTE. MUST ACCEPT CLEAR LOT AS PART PAYMENT. NEAR SCHOOLS AND STORES. CALL 75292.

BARGAIN HUNTERS ATTENTION.
GOOD SACRIFICE.
Good 5-room house on Hoover st. nr. Third for the value of the lot. $12,750. Quick action necessary. EDWARDS or CULVER. 1819 W. 6th st. 53184.

CLOSE-IN BARGAIN—
5 rooms and sl. rm. n.w. section, New stucco, close to schools. 10 minutes to downtown. $9600 takes it. Bal. E-Z. Echo Park Realty Co., 1337 W. 1ST ST. 554-106.

MUST SELL
$6500, $500 down for new 6-room bungalow, hdwd. floors, tile bathroom, 1 block Gray Center. Other new bungalows at various prices. Inquire 602 N. LA BREA. Phone GRanite 6006.

$9250 New 4-room stucco double, double garage, one side rented at 2119 W. 81st st. near St. Andrews. Terms. Or new 5-room house on Arbor Vitae. Inquire 602 N. LA BREA. Phone GRanite 6006.

$8250 W. Westwood, 5 rms., mod., $750 down. Price $8250, bal. like rent. Handy to car and school. 1 ADELMAN REALTY CO., 11054 Santa Monica Blvd. Westwood. Santa Monica 21785 or ANg. 8229.

1 BLOCK FROM WILSHIRE—
Modern 5-room bungalow, hardwood floors, tile bath, garage, fine condition, convenient to car, transportation and markets. Price $6,500. GRanite 6690.

6-ROOM HOUSE, $19,500—
Located near Alvarado & Pico, suitable for rooming house or hotel. 12 rooms, 6 baths, 2 kitchens. Lot 60x150. MR. CARDWELL, Dunkirk 1808.

LOT 82x135 TO ALLEY. $18,000.
Wonderful site, across alley, W. Lake Park. Beverly Blvd. Mod. 6-rm. Spanish bungalow on property. Owner must leave city account of illness. 1712 Micheltorena.

FULLYWOODS best offer, A bungalow with individuality. The kind you would build yourself. Includes every detail. Beautiful interior finish. Price at present. 2 Dunkirk 1428.

FOR SALE BY OWNER—
Beautiful new, modern, beautiful home. Now open for your inspection afternoons. 1 to 4.
2215 VICTORIA AVE.

$90,000. WILSHIRE DISTRICT.
See it. Beautiful colonial, 9 rooms, 2 baths, double garage, solid mahogany finish throughout. Below built. 310 S. VAN NESS. RKmpstead 9261.

2-family and 1—3-rm. has., modern, lot 50x135, Spring, Caballero. Price $6000. Cash $1000. Bal. $50 mo. Inc. $70 mo. Will trade for resident lot. Owner, Ph. GR. 4981 or RE. 7006.

$27 from owner, attrac. 5-rm. stucco home, best rm. best location in Wilshire, nr. schools, bargain and very easy terms. See HERMANSON, 1000 S. Wilshire and Country Club Drive.

1134 S. WILTON PLACE. Spanish 3-sty. stucco, almost new, 7 rooms, large living room, 2 baths and 6-rm. bungalow basement, 2-car garage, beautiful shrubbery. Lot 60x185. Price $22,500. EM. 8458

FOR SALE—A big sacrifice, 6-rm. double stucco, nr. 7th. Price $7500. Value $9500. Will take small lot. Phone Trinity 6879. Call 524 DOUGLAS BLDG.

STRATFORD WAY—
Just completely furnished Queen Anne home at Sixth and Bronson ave. Trinity 0178. Main 4252.

$4500. modern bungalow, lot 50x135, 3 blocks Fairfax High. Beautiful lawn and shrubs. Price $6250. Attractive terms. GRanite 6832.

$7250. completed, 6-rm. stucco, 3 bedrms., tile bath & sink, hdw. floors. Real home. Nr. W. Adams car. $7500. $1500 down. $60 mo. 2812 Harcourt ave. Bivd.: UNiv. 4747.

$7000. TERMS. 6 room stucco, nearly new, 1 block from yellow cars, school & stores. 2308 ALSACE AVE. Open or call Owner. Empire 4298.

BARGAIN NEAR LAFAYETTE SQUARE.
6 large rooms & sun parlor. It will pay you to investigate. Call HOllv. 4533 for appointment.

FOR SALE—
One of the best built houses in Wilshire. Come and see it. 6005 SUNSET BLVD.

ELEGANT 5-ROOM STUCCO ON 11TH AVE.
ONLY $6950. $1500 CASH. W. ADAMS CAR LINE. Empire 4161.

BEAUT. 6-rm. mod. bung., lot 66x120, ¼ block car. $1650 down, $6500 bal. no mtg. 5171 W. ADAMS. 702-760.

WE ARE EVERYWHERE
Now, easy, 5 and 6-rm. bungs., take trade on small first payment. VA. 0639.

$16,500, 9 RES., hardwood fin., oak down, 1st and 2nd fl., dbl. gar. Bal. like rent. 3502 W. 23RD ST.

$6500 bung., 5 rm., lot 66x120, $1650 cash, $ terms. See Wash & Adams. 702-760.

HOUSES—For Sale

West and Northwest

5-ROOM furnished house nr. school. W. Adams dist. 3106 96TH AVE.

$7500, $1000 DN., 5-rm. new stucco. Want car, lot, T.D.'s. 4630 Fountain. 550977.

South and Southwest

MY WIFE'S GOT HOLLYWOOD FEVER.
And I just have to sell my Angeles Mesa home to satisfy her. 5 rooms and very pretty. Hardwood floors throughout. 100 feet from car line. Built-in bath and plenty of built-in features. Basement drives, walks and large garage. Large rooms and beautifully decorated. Cozy breakfast nook and real kitchen. Some one is going to buy this place today. See it now. Price $7250, with $850 down and $65 per month. Owner's agent. Open Sunday.
ROBERT A. KLEIN & CO.,
S.W. Cor. Mesa Drive and Slauson Ave.
VErmont 6111.

BEAUTIFUL ANGELES MESA—
"HOLLYWOOD OF THE SOUTHWEST"
Wonderfully built new 6-room Spanish stucco. 50 ft. east front "view" lot. Just reduced $1000 and absolutely must be sold. Spacious living room 14x18. Hand decorated and finished with select Southern Gum. Dining room 14x14, southern gum finished. Artistic breakfast room, 2 lovely bedrooms 12x12 each. Full tile sink, Roman tile bath and shower, and linen closet. A real front porch, lawn and shrubs.
TERMS TO SUIT.
Located at 5507 Deane ave. W. on 64th st. to Deane, south ¼ blk. on. Open 9:30 to 12, 1:30 to 5.

$1300 DOWN, A BEAUTIFUL HOME
A home of taste, with equal arrangement and finish at $1500 more. Finest breakfast nook, kitchen and bath room you have seen. Auto. heater, sprinkler system. Guaranteed roof. This home has the finest interior of anything I have seen under $12,000. Price $7500. Call VErmont 9350.
Spalding. 5757 S. Western Ave.

OWNER MUST SELL.
6-rm. bungalow, $7750, on easy terms. In the most exclusive and restricted district of the southwest, 2 blks. so. of Santa Barbara and 2 blks. west of Western. House has all fine lge. lot, gar., side drive to alley. Lots of shrubs and fruit trees. Close to cars, schools and stores. Call VIc. 0637 or 567-260.

A REAL BARGAIN
5-room modern stucco, just completed near Western avenue. Owner says I will take my loss now will pay you to see me. R. A. WELCH, 5500 So. Western ave. UNiversity 3005.

MUST sell, $2600 cash, 4-rm., lot 50x180, built-in features, sc. porch, garages, fruit, flowers, chicken pens, large cement pond. Worth $4000. OWNER, 7304 Beach st. ½ block off Florence near Long Beach car line.

A SACRIFICE.
6-room modern bungalow & garage $5500 cash, balance easy terms. Price $4500. $1200 cash. Key at 4326 DALTON AVE. Phone VEr. 0244.

AN EXCELLENT HOME & BOOMS—
CLOSE TO CARS, SCHOOLS & STORES.
$7750. $1850 CASH. TERMS.
CALL VE. 9656 or SPALDING.
5757 S. WESTERN AVE.

$1000 CASH, 5 RMS. $4050
ALMOST NEW. ALL HDW. FLRS., NOOK. AUTO. HEATER. 45 FT. LOT. GAR. NEAR WESTERN. BARGAIN. COTTRELL, 1560 W. 54TH. VEr. 4175.

FROM builder to you! Only $8100, $750 down, buys easy new 5-room Spanish stucco. Tile bath and sink, automatic heater, nook, full bdw. floors, garage, etc. Owner & Builder, 2400 W. 54TH ST.

$8000—$1500 CASH, $60 MO. CLOSE IN
DOUBLE. $1500 UNDERPRICED. HDW. FLOORS. DBLE. GAR. EASTERN OWNER. NIGHTINGALE, 7112 MONETA. TH. 6234.

6 LARGE ROOMS, 3 BEDROOMS—
All oak floors, fireplace, Basement. Garage. Nearly new. Must see. Bargain. Priced below cost. Only $1500 cash, $50 mo. MR. VECKERT. 3242.

BEAUTIFUL COLONIAL
Near Catholic school and church. 5 rooms, double garage, east exposure, $5000 cash, bal. like rent. ALONZO D. MOORE, owner, 3745 Cimarron. 786091.

DUPLEX, 5 room and bath on each floor, double garage and 15-ft. alley, between U.S.C. and Manual Arts High. Close to Exposition Park, good rental and good car service. Call VA. 7705.

TWO new double bungalows for sale at sacrifice by owner, Exceptional value and location at 2046 BROWNING BLVD. 1622 E. Leighton ave. school bus and st. car line.

MUST SELL, 6-RM. BUNGALOW—3 bedrooms, good location. S. W. Schools, stores. 5 cars. Vermont. $6900. Pay Mr. Key at 959 W. 54TH ST. Univ. 3044.

GOOD BUY, HOME OR INC. MOD. BUNG. REG. FIREPL., TIFFANY FINISH. $6450. $1000 DN. $45 MO. 2818 EXPOSITION BLVD. OWNER.

BUILDER of high reputation will construct and finance your home quickly at lowest cost. Six-room just completed, now open. 5788 DEAN. Tel. 72851.

$7800. $1800. NEW stucco double. H.W. floors. Built-ins, dbl. gar., 50-ft. lot. 1½ blk. Metro ave. Call 7508 VERMONT. TH. 7447.

$2500 DN. SPECIAL $30 MO.
Dandy lot, new little bungalow on rear. Gas, water, elec. Price $2990. AXridge 8084. 5509 S. FIGUEROA.

INCOME $80. $1500 DN.
2 houses, lot 50x148. Mod. 4 & 5-rms. ¼ blk. car, forced sale. $1000 under value. 8041 MONETA, TH. 5877.

5 ROOMS and bath bungalow, 2 bedrooms, large fireplace, comfortable home; screen, fruit and shade trees. 5015 FIRST AVE. VErmont 4215.

$575 DOWN buys modern 5-rm. plstrd. house, hdw. flrs., built-ins, ¼ blk. car line, near schools. Yes, Figueroa is paved. 334 WEST 91ST PLACE.

$500 DOWN
4 rooms and garage, ¼ block from Moneta car. Price $4100. Easy payments. W. E. ROOS, 8426 Moneta ave.

NEW 5-RM. STUCCO DOUBLE.
Tile bath and sink, Tiffany and Cyprassian finish, auto. water heater. $3000 will handle. OWNER. 4486 10TH AVE.

$4500 EQUITY 4-room dble. stucco bungalow, $ W. Some cash for balance on one lot, sedan or good paper. VErmont 9017.

CLOSE-IN BARGAIN
5 rooms and sl. rm. n.w. section, New stucco, close to schools. 10 minutes to downtown. $9600 takes it. Bal. E-Z. Echo Park Realty Co., 1337 W. 1ST ST. 554-106.

MUST SELL
$6500, $500 down for new 6-room bungalow, hdwd. floors, tile bathroom, 1 block Gray Center. Other new bungalows at various prices. Inquire 602 N. LA BREA. Phone GRanite 6006.

$9250 New 4-room stucco double, double garage, one side rented at 2119 W. 81st st. near St. Andrews. Terms. Or new 5-room house on Arbor Vitae. Inquire 602 N. LA BREA. Phone GRanite 6006.

$8250 W. Westwood, 5 rms., mod., $750 down. Price $8250, bal. like rent. Handy to car and school. 1 ADELMAN REALTY CO., 11054 Santa Monica Blvd. Westwood. Santa Monica 21785 or ANg. 8229.

1 BLOCK FROM WILSHIRE—
Modern 5-room bungalow, hardwood floors, tile bath, garage, fine condition, convenient to car, transportation and markets. Price $6,500. GRanite 6690.

6-ROOM HOUSE, $19,500—
Located near Alvarado & Pico, suitable for rooming house or hotel. 12 rooms, 6 baths, 2 kitchens. Lot 60x150. MR. CARDWELL, Dunkirk 1808.

LOT 82x135 TO ALLEY. $18,000.
Wonderful site, across alley, W. Lake Park. Beverly Blvd. Mod. 6-rm. Spanish bungalow on property. Owner must leave city account of illness. 1712 Micheltorena.

FULLYWOODS best offer, A bungalow with individuality. The kind you would build yourself. Includes every detail. Beautiful interior finish. Price at present. 2 Dunkirk 1428.

FOR SALE BY OWNER—
Beautiful new, modern, beautiful home. Now open for your inspection afternoons. 1 to 4.
2215 VICTORIA AVE.

$90,000. WILSHIRE DISTRICT.
See it. Beautiful colonial, 9 rooms, 2 baths, double garage, solid mahogany finish throughout. Below built. 310 S. VAN NESS. RKmpstead 9261.

2-family and 1—3-rm. has., modern, lot 50x135, Spring, Caballero. Price $6000. Cash $1000. Bal. $50 mo. Inc. $70 mo. Will trade for resident lot. Owner, Ph. GR. 4981 or RE. 7006.

$27 from owner, attrac. 5-rm. stucco home, best rm. best location in Wilshire, nr. schools, bargain and very easy terms. See HERMANSON, 1000 S. Wilshire and Country Club Drive.

1134 S. WILTON PLACE. Spanish 3-sty. stucco, almost new, 7 rooms, large living room, 2 baths and 6-rm. bungalow basement, 2-car garage, beautiful shrubbery. Lot 60x185. Price $22,500. EM. 8458

FOR SALE—A big sacrifice, 6-rm. double stucco, nr. 7th. Price $7500. Value $9500. Will take small lot. Phone Trinity 6879. Call 524 DOUGLAS BLDG.

STRATFORD WAY—
Just completely furnished Queen Anne home at Sixth and Bronson ave. Trinity 0178. Main 4252.

$4500. modern bungalow, lot 50x135, 3 blocks Fairfax High. Beautiful lawn and shrubs. Price $6250. Attractive terms. GRanite 6832.

$7250. completed, 6-rm. stucco, 3 bedrms., tile bath & sink, hdw. floors. Real home. Nr. W. Adams car. $7500. $1500 down. $60 mo. 2812 Harcourt ave. Bivd.: UNiv. 4747.

$7000. TERMS. 6 room stucco, nearly new, 1 block from yellow cars, school & stores. 2308 ALSACE AVE. Open or call Owner. Empire 4298.

BARGAIN NEAR LAFAYETTE SQUARE.
6 large rooms & sun parlor. It will pay you to investigate. Call HOllv. 4533 for appointment.

FOR SALE—
One of the best built houses in Wilshire. Come and see it. 6005 SUNSET BLVD.

ELEGANT 5-ROOM STUCCO ON 11TH AVE.
ONLY $6950. $1500 CASH. W. ADAMS CAR LINE. Empire 4161.

BEAUT. 6-rm. mod. bung., lot 66x120, ¼ block car. $1650 down, $6500 bal. no mtg. 5171 W. ADAMS. 702-760.

WE ARE EVERYWHERE
Now, easy, 5 and 6-rm. bungs., take trade on small first payment. VA. 0639.

$16,500, 9 RES., hardwood fin., oak down, 1st and 2nd fl., dbl. gar. Bal. like rent. 3502 W. 23RD ST.

$6500 bung., 5 rm., lot 66x120, $1650 cash, $ terms. See Wash & Adams. 702-760.

HOUSES—For Sale

South and Southwest

$1.25 FOR $1.00.
ANGELES MESA SACRIFICE.
6-room home on beautiful West Blvd., north of Slauson. Large living and dining room, 2 bedrooms, sleeping porch, breakfast room, cement cellar, large laundry room with double trays, and automatic heater; cement walks and drive, large garage, large lot with beautiful lawn and flowers. 2½ bath and kitchen; all plate glass windows and dozens of other features. You can't duplicate this place for the price—$9000, $3000 cash will handle, with balance to suit. Open Sundays.
ROBERT A. KLEIN & CO., INC.,
S.W. Cor. Mesa Drive & Slauson Ave.
Vermont 6111.

5-ROOM BUNGALOW NEAR VERNON and Western. Right in heart of business, stores, theaters and street cars. Let work almost price of bungalow. Just refinished completely inside. Small cash payment, easy terms. A great buy for you. See it today.
SPALDING, 5111 S. Western. VEr. 4027.

$750 DOWN.
Beautiful brand new 5-room bungalow, hdw. floors throughout, tiled bath, nook and kitchen, garage, cement side drive. Price $5700, $40 monthly. Must be sold within 3 days. Bring deposit. MR. BERGEY, 4700 Vermont. VEr. 2878.

IN BEAUTIFUL ROGERS PARK
$5500—$850 CASH
5-rm. bung., gar., side drive, all hdw. floors. This is a dandy. Only 3 blks. from car. Call at 7000 S. VERMONT AVE.

DOUBLE 8-rm. bungalow, 4 rms. each side on lot 47x142 with double garage, $3000 cash. Mortgage $3500. Restricted district ½ block to J car, stores, school. See WOOD for this snap. 2135 W. Jefferson. Phone 75007.

A BARGAIN by owner, 5-room house on Redondo Blvd. BE. 1179.

STRICTLY modern 4-room stucco, $150 cash, bal. like rent. 11600 S. MAIN.

East and Southeast.

$1000 DOWN.
Balance like rent, buys my beautiful 5-rm. stucco on wonderful N.E. corner Van Ness and 87th. Large lot with sprinkler system. Must buy. Phone HOlly. 5014. or RIdway. 2271.

FOR SALE—5-rm. modern stucco bungalow located 117 E. 113th st. Bargain price $5000. Small cash payment. Might consider good lot as first payment.
Y. C. MUREN
Vandike 8295. 1 Bartlett Bldg.

BY owner, large hillside home nr. Lincoln High School, car. Beaut. view. $6500, easy terms, or will exchange for Boyle Heights property. 809 Malorahrie Drive.

$900 CASH—$50 mo., handles one of best new 5-room homes on Greater Goodyear Park, nr. Vermont High. Open for inspection. 755 E. 75TH ST.

BEAUT. Spanish bungs. 5 rms., modern in all very cheap. $1150 down. $6500 bal. like rent. Move in. From owner. 10743 S. MAIN. DRexel 4507.

SNAP. $1000 cash, 5-rm. mod., stucco, first cr. Vermont, 45 ft. lot, unrestricted, room for income. OAKES, 6262 S. Vermont. Thornwall 3971.

5 ROOMS, modern, second house east of Figueroa on 95th st. $4750, $50 per mo. Figueroa paved. F. FLORIAN, 1089 E. 95th st.

ATTRACTIVE NEW 5-RM. BUNGALOW
Tile bath & sink complete built-ins, garage, nice location, only $4850, E.Z. terms. Call 5102 S. WESTERN.

TAKE TIME TO SEE THIS
5-room stucco, modern. $150 down. $427 MONETA.

NEW, modern, 5-rm. bung. in business district near Normandie. $6000. Cash down. Owner, 1347 W. 66TH ST.

OWNER must sacrifice, one year old duplex. Agents do not answer. Address B, box 210, TIMES OFFICE.

$5800. MOD. 5 rms., dble. gar. $1000 dn., $55 mo. Close school and car. 525 W. VERNON AVE.

NICE 4-rm. house, only $4000, $200 cash or car as first payment. Bal. terms. Near Western & 82nd. TH. 1777.

4 & 5-ROOM houses, 85th nr. Main. Now built to last. $750 cash, balance like rent. Owner. Main 5841.

SNAP, $500 cash, new, mod., close in, stucco, 4 rms., 2 B.R., bal. $50 mo. 8262 E. Vernont. TH. 3671.

$5800—40TH NR. Hoover, mod. 6 rms., real bargain, easy terms. 825 W. VER-NON AVE.

$350 CASH. New 5-rm., nook, gar., all built-ins, nr. Vermont car and stores. Price $5500. Ver. 3065. 5524 W. Washington.

A REAL snap, my equity in a lot of $900, will sell for $500. Lot 100x114. Near Hollywood Country Club. Phone Holly 1282. E. C. WISLER.

OWNER sacrifices 6-rm. stucco, near Fairfax High. Exceptional opportunity. Need money quick. Make offer. HE. 4828.

NEW English stucco hillside home near Franklin and Western, $13,500. HOLT REALTY, 1609 N. Van Ness. GR. 7101.

HOLLYWOOD, 1184 Heliotrope Drive, cor. Lexington; lovely 7-rm. bung. and room for flat, facing Lexington, Near Univ.

Bargain; owner leaving. 6-room bungalow, tile bath, sink, wood, yard, fences; immed. pos., trms. Owner GR. 2223.

REAL home and 2 apts., on 56x172, cor. Hoover & Wilshire. Will trade for 5 rm. or 7 rm. FAWCETT, GR. 0989.

NORTH of Hollywood Blvd. nr. Western, inside lot, 80x184 facing paved streets. Price $4375. PHONE 70919.

SACRIFICE, 6-rm. bung. N. of Blvd., 3 bedrms. tile bath, $1500 cash. $9600. 6037 HOLLY. BLVD. HOlly. 4805.

MUST sell my unrestricted 50-ft. lot on Angeles Mesa near Dohemy, $2400, terms. HE. 6477.

5-ROOM unfurn. house, garage, best Hollywood residential district, $125 mo. Phone VAn. 6490. 7240 HILLSIDE.

HOLLYWOOD RENTALS
219 TAFT BLDG. GRanite 6451

FOR RENT—2 furnished housekeeping rms., garage. 1227 N. BERENDO ST.

McCADDEN Pl., dbl. stucco; can handle. 525 W. VERNON AVE.

HOLLYWOOD—For Sale, Ex., Wanted, To Let

A WHITLEY HEIGHTS BARGAIN.
$21,500.
Beautiful mod. stucco home, 4 bedrms. & 2 baths. Large living-room with open fireplace; lovely sun porch, overlooking city; spacious dining-room, breakfast-room and garage.
$8000 will handle. Most reasonable terms on balance. Phone GRanite 3216 or call me personally.
FRANK BALDWIN CRISSMAN,
1715 Wilshire Blvd., Beverly Hills.
Ask for Mr. Greer.

BUSINESS calls them back home. Most exclusive West Hollywood residential district. Beautiful 9-rm. house, 3 years old, living rm., library, dining rm., breakfast room, sun parlor, fireplace, kitchen, 2 bedrms., bath, downstairs maid's rm., bath, upstairs, drapes, steam heat. Lot 75x190. Sprinkling system, flowers, shrubbery, 30 fruit trees. Lot alone worth $20,000. Price for quick sale $28,875. $10,000 cash, balance terms to suit. Can't be duplicated for $35,000. WHITMER & BIBB, 7602 Sunset Blvd. GRanite 0797.

DESPERATELY IN NEED
Must have money to have my husband's business. Losing interest money, but will sacrifice for my cost price, my choice 8-room Spanish bungalow in Beverly Hills. No. of Wilshire Blvd., 3 bedrooms, tile bath with shower, tile kitchen. Large lot, terraced lawn professionally landscaped with southern flowers and shrubs. 2-car garage. $10,500. Take $5400 dowd. Phone GRanite 8339 for appointment. Immediate possession.

HEAVYWEIGHTS, NOTICE
I don't care if you weigh 300 pounds or over, I will guarantee the floors in this nice 6-rm. house will not squimm when you walk over them. The rooms are large, nicely decorated, tile roof. The best of hdwd. floors throughout. In the new high school. EGGLESTON & MASON, 7998 Santa Monica Blvd. GRanite 6911.

10¼ ACRES 1 block north of Holly. Blvd. in West Central Hollywood. Big oaks, bearing avocados, 40 large cocos palms, etc. The finest and only big site left in Hollywood's restricted residential district. Commanding view of entire West L.A., Hollywood, ocean and mountains. Frontage on three streets. All improvements in. Highly desirable for palatial home. By OWNER, GRanite 7316.

EXCLUSIVE residential site, lot 175x180, nothing better. South and west front. Wonderful mountain, city and ocean view, near famous gardens. At the top of Stanley ave., 1 blk. north of Hollywood Blvd. Call or drive. Only location in this section are the most ideal to be found in U.S.A. For sale by owner, 1800 SI

CITY LOTS AND LANDS—
For Sale

DESPERATE CIRCUMSTANCES—BANKRUPTCY—LOSE MY BUSINESS—SACRIFICE; DOLLAR CAN WITNESS; TREMENDOUS SACRIFICE

THIS EXCLUSIVE SUBDIVISION
LA CANADA HEIGHTS

ONE MAGNIFICENT CORNER, FRONT OF 4 OTHER LOTS, DEEP BODY, ORIGINAL PRICE $4,000. EASIER IT. ANOTHER, $3,500. NEW, 110 FEET FRONT, $3,000. TERMS IF DESIRED. 1015-18 WORKMAN MILL RD.

TO SETTLE AN ESTATE
Two wonderful lots on corner of Santa Barbara ave. and Hobart blvd. Price low for quick sale.

185x135, corner on Vermont and Santa Barbara ave. Owner is a maker; Can deliver at a bargain. Box MR. PANSIER & KELLAR & CRENSHAW, Wilshire at Crenshaw.

$60000 LARGE VIEW LOT
Most prosperously residential district of Hollywood. All improvements in; at a corner of center. All improvements in; at a corner of center. All improvements in; at a corner of center

TO LOAN—Money
Real Estate Improvements

WE WILL FURNISH ALL THE MONEY TO BUILD HENRI SICKS FIREPROOF SHOP GARDEN HOMES.
MERCANTILES INVESTMENT CO.
514 STOCK EXCHANGE BLDG.

PRIVATE party to purchase first second mortgages, trust deeds; interest where property is involved, cannot demand. Owner only. Quick action. Address X, box 644, TIMES BRANCH.

WE WILL FURNISH ALL THE MONEY TO BUILD HENRI SICKS FIREPROOF SHOP GARDEN HOMES.
MERCANTILE INVESTMENT CO.
514 STOCK EXCHANGE BLDG.
PHONE Broadway 2297.

WE CONTROL PRIVATE FUNDS.
See mtge. bldg. loans and second deeds. Mr. Imperial, rm. 908, Inv. Title Bldg. Mr. FAYTEE CO., rm. 1204, Hollywood Blvd. Fr. 807504.

MONEY
Loaned on mortgages & trust deeds.
BUILDING FINANCING.
222 GROSSE BLDG.

QUICK MONEY.
Have money waiting to purchase mortgages and trust deeds, buy contracts, or make you a loan on your paper. You will see me at REALTY MORTGAGE CO., 708 W. 8th St., Suite 1001, TR. 8782.

SUM money and you want to borrow it. Something new with ideas. HE 1231.

Money on Salaries, Collaterals

DO YOU NEED MONEY?
WE LOAN MONEY TO WAGE EARNERS AND SALESPEOPLE OF INTERESTED BONESTY. OPEN MON. TILL 7 P.M.
THE PEOPLE'S FINANCE & THRIFT COMPANY OF LOS ANGELES
939 S. MAIN ST.

WHY WORRY? WE CAN HELP YOU! Loans on furniture, private property, Liberty Bonds, etc. Let us figure with you. Quick action and confidential. BLDG. GLASS. LOAN DEPT., 241 Bartlett Bldg.

STOCK & BOND LOANS.
Mr. Stock, 8% interest-bearing loan.
1801 SUNSET BLDG. Phone 10788.

QUICK money to people steadily employed. Easy payments. Call Mr. Kennedy, 408 HAAS BLDG., 7th & Broadway.

LOANS
UNSECURED TO WAGE EARNERS.
Mr. PASTOR. 807-844.

MONEY ON FURNITURE
428 MERCHANTS NAT. BANK BLDG.

Money on Diamonds, Etc.

MONEY TO LOAN
on WATCHES, DIAMONDS, JEWELRY, MUSICAL INSTRUMENTS, ETC.
Confidential. Reliable. Responsible.
Appraisals made on premises.
Loans made without delay.
Special department for ladies.
Your valuables carried in our burglar proof vaults and insured by us.
Regular Alaska service.
Mr. A. R. COHN & A. BIG, Inc.
Third floor new Antiques Theater Bldg., 7th and 8th sts. Phone Tucker 2620.
Bank references. Ask recent in Los Angeles.

CALIFORNIA COLLATERAL LOAN ASSOCIATION.
Will lend you money on your DIAMONDS AND JEWELRY at the lowest rate of interest, confidential, courteous treatment.
ROOM 710 JEWELERS' BLDG.
747 S. Hill st. Phone Tu. 3787.

MONEY TO LOAN on diamonds, jewelry and other valuables; courteous treatment; private, confidential. Reference, lending banks and business men. LOWEST RATES.
MARKWELL & COMPANY
202 CITIZENS NAT. BANK BLDG.

LOANS on DIAMONDS, JEWELRY, ART AMOUNT.
WE LOAN THE MOST.
GOULDEN CO., Inc.
613-614 Low Rate Bldg., 7th and Spring.

Money on Automobiles

AUTO LOANS
TO INDIVIDUALS.
Privacy of Perfect Service.
Our method of doing business, courteous service and easy terms will please you.
THE PEOPLE CAN WHILE PAYING.
We carry our own paper.
Payments reduced on your present contract.
1502 S. FIGUEROA STREET.
Phone Atlantic 2104.

AUTO LOANS—TO INDIVIDUALS.
$50.00 to $2500.00.
You drive while paying.
SEE OUR PLAN BEFORE BORROWING.
We also finance private sales.
Repayments to suit your requirements.
METROPOLITAN FINANCE CORP.
1228 S. Main st. Ft. Atlantic 1022.

AUTO LOANS
WITHOUT INDORSERS.
DRIVE IN OUR GARAGE. PARK FREE.
ONE OFFICE AND DRIVEWAY.
MONEY PAID IN 10 MINUTES.
NO REFERENCES CALLED.
WE DO NOT REQUIRE YOU TO CANCEL YOUR INSURANCE POLICY.
L. L. MIDDLECOFF, Atlantic 2423.
1132 W. 24th.

QUICK AUTO LOANS.
WITHOUT INSURANCE.
Money at once. Easy payments.
OUT OF TRAFFIC.
OPEN EVENINGS.
827 S. WESTERN. 868-981.

MONEY TO LOAN ON AUTOS.
$100 TO $1000.
CONTRACTS REFINANCED.
PAYMENTS LOWERED.
TERM SALES FINANCED.
THORNTON KIRBY CORPORATION.
2241 S. VERMONT AVE.

AUTO LOANS
WITHOUT INSURANCE.
AMPLE PARKING SPACE
OUT OF TRAFFIC CONNECTION
LOW RATES OF INTEREST.
Made possible by our new method.
WE ACCEPT YOUR POLICY
Without cancellation or increase.
WALLACE D. POPE.
Atlantic 2081. 2124 S. Figueroa.

AUTOMOBILE LOANS.
FULL AMOUNT PAID IMMEDIATELY.
I MAKE LOANS UP TO $250 WITH ANY INSURANCE OR CREDIT INVESTIGATION.
R. E. HALL,
1246 S. GRAND AVE.

AUTO LOANS TO INDIVIDUALS.
Private sales financed and contracts rewritten. Quick, courteous treatment. Monthly payments reduced. No red tape. No delay.
GENERAL FINANCE CORPORATION,
Suite 326 Consolidated Bldg.,
Broadway and 3rd sts.
Telephone Tucker 3074.

THE AUTOMOBILE LOAN CORPORATION.
Contracts refinanced, payments reduced. MONEY WHEN YOU WANT IT.
1801 SUNSET BLDG. Phone 10788.
5 minutes from Broadway.

AUTO LOANS.
Private sales financed, payments reduced. IF YOU NEED MONEY, CALL AT ONCE.
Borrow from us and save the difference.
A. L. LEWIS CORPORATION.
1100 S. Hope St.

—TRY—
HUGHES & CROSS
FOR THAT AUTO LOAN.
214 SOUTH FLOWER ST.

AUTOMOBILE LOANS.
No insurance, lowest rates, no delay. Paper negotiated while you pay.
452 S. SPRING, RM. 841.

WE LOAN money on your car at easy terms. No delay. Private office. Will refinance you now. 1306 S. MAIN. Ft. At. 72.

MONEY WANTED—
Real Estate and Collaterals

$15,000 WANTED
on Los Angeles property 200x200 feet for mortgage. Let your money with us and other buildings appraised at $40,000 or
$12,000
on 7 Long Beach lots improved with fine 7-room garage and other building and 2 flats. Appraised at $25,000. Will give first mortgage for 3 or 5 years. Address B, box 226, TIMES OFFICE.

WE HAVE CLIENT who wants $15,000 on excellent collateral security—conservatively valued at $150,000—and personal endorsement. If you personally recommend this loan.
WELSH & CAMPBELL,
601 Metro. Theater Bldg. MEtro. 2065.

WANT YOUR MONEY, pay 8%.
First mortgage security,
Any sum, $1000 to $20,000.
SCHWEINHART & MOSER, 606 Bank of Italy Bldg. VAndike 1622.
124 W. 6th St.

10 AND 12 per cent guaranteed mortgage security.
418 SECURITY BLDG.
8th and Spring Sts. Tel. TRinity 1065.

$12,000, 3 YEARS, 7%, good Hollywood property. Good safe loan. CAMERON & FLOOD, 210 Bank of Italy Bldg. Main 2250.

OUR clients will pay 8% on first class mortgages. Let your money with us today. SMITHER BLDG. & INVEST. CO., 451 N. Western. Granite 1203.

MONEY wanted, $7500 first mortgage 3 years on property worth $20,000. See CHAPMAN, 1436 4th St., Santa Monica.

MONEY wanted. Have several clients wanting building loans. See CHAPMAN, 1436 4th St., Santa Monica.

MONEY WANTED—
Real Estate and Collaterals

FIRST MORTGAGES
$20,000 at 7%. A gilt-edged conservative loan on Spanish stucco 4-flat bldg., corner Third st. and Harvard Blvd. Lot 60x180. 8 rooms, 2 baths each beautifully finished. Income $7200 per year. Recently sold for $45,000.

$12,000 at 8%. Nine room home on valuable apartment house site lot, 60x125, near Vermont and 84th south sts. Value $22,000.

$8000 at 8%. New five-room stucco bungalow, Hollywood. Lot 50x160. Value $9000.
"Let's Talk It Over"
CLINCH & THURTLE,
1200 N. WESTERN. Holly 8345.

IF YOU ARE LOOKING
for secure big, investments our service will aid you. For here specialized in first mortgage loans. Let us help you.
PATTEE CO., 4705 Holly Blvd. GR7504.

If you desire to place money on Wilshire or Hollywood first trust deeds, do so, as we specialize in first mtge. loans.
WESTERN AVE. REALTY CO. Inc.
1001 Van Nuys Bldg. TRinity 8215.

WANTED from private party, $3500, 1 will pay 8% and bonus; on owner's strictly new 5-room bungalow and garage, lot 46x125. Address X, box 1, CLIFFORD, 5464 5th Ave. VAn. 8962.

MONEY wanted on good 1st mtge. and trust deeds on Hollywood or Wilshire property. R. J. SCOTT, DuNkirk 0700.

WANTED—From private party, $3500 for 3 years on income property, corner lot 50 ft. front, 4 garages. Double 5-room stucco to be built. Owner, 704 W. AVE. 50.

EXECUTIVES OF LOAN COMPANY DESIRE CONNECTIONS WITH ADDITIONAL CAPITAL SEEKING INVESTMENT. RATES ATTRACTIVE. ADDRESS X, BOX 281, TIMES OFFICE.

WANTED—$4500, 1st mortgage, 3 years, 8% interest, on new 5-room bungalow, 4 blks. S.W. near 48th and Grand ave. or Vermont ave. Address A. B. HARMON, 1200 W. 48th st.

6% INTEREST. 8% BONUS.
$2500 FIRST MORTGAGE.
Security 50-ft. corner on Beverly Blvd. Valued at over $18,000.
433 Title Ins. Bldg. TRinity 8883.

$6000—3 yrs., 7% to take up what there is on new 5-room bungalow; lot 50x150; 1st mtge. for $6000; value $15,000. 1510 TEMPLE.

WANTED—Party with or will sell first mortgage, $7500 value; will pay 8% and 2% commission. C. E. BRONEER, 150 Pine ave., Hermosa Beach.

MONEY WANTED AT 7 PER CENT. We have a client with a good income property in S. Los Angeles; portion of Los Angeles, who wants a first mortgage loan of $15,000 for 5 years. The loan has been offered $6000 cash for the property. See us at once if you want this first class loan. THOMPSON-HAYES COMPANY, 601 Lewis State Building. Telephone TUcker 3131.

$2500 A $500, 8%. West Holly home—4-room, 75, bath, hdwd. floors, north Holly. Blvd.
The above 5-yr. mortgages are cancellable if interested. Owner, 1201 N. Western ave. Holly 8345.

IF YOU ARE LOOKING
for secure big, investments our service will aid you. For here specialized in first mortgage loans. Let us help you.
PATTEE CO., 4705 Holly Blvd. GR7504.

If you desire to place money on Wilshire or Hollywood first trust deeds, do so, as we specialize in first mtge. loans.
WESTERN AVE. REALTY CO. Inc.
1001 Van Nuys Bldg. TRinity 8215.

WANTED from private party, $3500, I will pay 8% and bonus; on owner's strictly new 5-room bungalow and garage, lot 46x125. Address X, box 1, CLIFFORD, 5464 5th Ave. VAn. 8962.

MONEY wanted on good 1st mtge. and trust deeds on Hollywood or Wilshire property. R. J. SCOTT, DuNkirk 0700.

WANTED—From private party, $3500 for 3 years on income property, corner lot 50 ft. front, 4 garages. Double 5-room stucco to be built. Owner, 704 W. AVE. 50.

EXECUTIVES OF LOAN COMPANY DESIRE CONNECTIONS WITH ADDITIONAL CAPITAL SEEKING INVESTMENT. RATES ATTRACTIVE. ADDRESS X, BOX 281, TIMES OFFICE.

WANTED—$4500, 1st mortgage, 3 years, 8% interest, on new 5-room bungalow, 4 blks. S.W. near 48th and Grand ave. or Vermont ave. Address A. B. HARMON, 1200 W. 48th st.

6% INTEREST. 8% BONUS.
$2500 FIRST MORTGAGE.
Security 50-ft. corner on Beverly Blvd. Valued at over $18,000.
433 Title Ins. Bldg. TRinity 8883.

$6000—3 yrs., 7% to take up what there is on new 5-room bungalow; lot 50x150; 1st mtge. for $6000; value $15,000. 1510 TEMPLE.

WANTED—$4500 on well sales first mortgage, $7500 value; will pay 8% and 2% commission. C. E. BRONEER, 150 Pine ave., Hermosa Beach.

MONEY WANTED AT 7 PER CENT. We have a client with a good income property in S. Los Angeles; portion of Los Angeles, who wants a first mortgage loan of $15,000 for 5 years. The loan has been offered $6000 cash for the property. See us at once if you want this first class loan. THOMPSON-HAYES COMPANY, 601 Lewis State Building. Telephone TUcker 3131.

$2500 A $500, 8%. West Holly home—4-room, 75, bath, hdwd. floors, north Holly. Blvd.
The above 5-yr. mortgages are cancellable if interested. Owner, 1201 N. Western ave. Holly 8345.

I WILL buy from private parties good first mortgages at 5% discount and trust deeds at 6%. MR. BOND, at 1021 Bank of Italy Bldg.

FOR SALE TODAY, $4500 TRUST DEED due one year on 12-room duplex, towards Hollywood. Income $150, rents $17.50. $500 sold. $6000 discount to pay 16%. BROWN, MEtro. 8721.

PRIVATE party has ready cash for your trust deeds or mortgages, any amount, no commission, no escrows. Money same day, bring your papers. 309 GRANT BLDG., 7th and Broadway.

FOR good mortgages at 8%, payable quarterly, from $2000 to $20,000, all 5-year loans, not over 50% of real value, call G. G. CAVANAUGH & MUIR CO., 128 E. Colorado ave., Pasadena. Sy. 2194.

I BUY good mortgages and trust deeds for cash at discount. R. J. WILLIAMS, 748 S. Figueroa. TRinity 5484.

I WILL buy several trust deeds up to $16,000 if the interest rate is 8% and the terms within three years and discount is right. Actual owners only. Address S, box 458, TIMES BRANCH.

WILL buy good trust deed or mortgage. Private party. Small discount. MR. SCHEER, 1020 Bank of Italy Bldg. TRinity 2477.

WANTED—For spot cash, trust deeds, mortgages and contracts. Plenty of money. No escrow. JOHNSON INVESTMENT CO., 420 Wilcox Bldg. VA. 0713.

FIRST mortgage, 12% and trust deeds from $500 up to $25,000. Liberal discount. E. E. BEACH, 410 O. T. Johnson Bldg.

WANTED—We buy trust deeds, mortgages. Quick action, no escrow. TRinity 8423. ALBERT A. MAN BLOUGHUB.
312 Nat'l City B'k Bldg. 8th & Spring.

I BUY and sell trust deeds, mortgages, real estate. Address F.O. BOX 82, Hollywood.

WANTED—
Trust deeds, quick action, no expense whatever. KARL H. RIDER, 606 Bank of Italy Bldg. VAndike 1622.

MORTGAGE CORP. OF AMERICA.
$100 UNION BANK BLDG. TUcker 2940.
OUR OWN MONEY ANY AMOUNT.
For mtgs. trust deeds and contracts.

HALF cash and bargain. Pico st. lot for good 7-room or sale $5000 or less. Top price. Pr. DEasy 6268 after 5 P.M. or address HENDRICKS, 1121 Logan st. Ex. 2.

D. D's and mtgs. reasonable discount, quick action. Call MR. MULLER, TR. 8767, 412 Marsh-Strong Bldg.

WHY SELL YOUR TRUST DEED? WILL LOAN YOU MONEY ON IT. AMBROSE, 602 S. LA BREA, NEAR WILSHIRE.

TRUST deeds wanted, private money, all amounts. No expense, prompt attention. 515 SECURITY BLDG. MICHIGAN 6165.

WILL buy first trust deed or contract in $1500. 216 STORY BLDG.

MORTGAGES—
Trust Deeds

8% 1st, 12% discount. 2½-year trust deed, $9000, payable $80 mo., subject to $7750, new Hemosa bungalow, value $17500. 2919 Inverness Drive, near Adams & Crenshaw.

SMITH, SMITH & SMITH
Trinity 5655. 611 Spring Arcade.

TRUST DEEDS for sale. We have about $15,000 in guaranteed first trust deeds, secured by improved city property. 7% interest. Monthly payments. 7% interest will discount. See MR. MULLER with JIM MOONEY BOND & MTGE. CO., 711 Mtge. Bldg.

I WILL buy from private parties good first mortgages at 5% discount and trust deeds at 6%. MR. BOND, at 1021 Bank of Italy Bldg.

FOR SALE TODAY, $4500 TRUST DEED due one year on 12-room duplex, towards Hollywood. Income $150, rents $17.50. $500 sold. $6000 discount to pay 16%. BROWN, MEtro. 8721.

PRIVATE party has ready cash for your trust deeds or mortgages, any amount, no commission, no escrows. Money same day, bring your papers. 309 GRANT BLDG., 7th and Broadway.

FOR good mortgages at 8%, payable quarterly, from $2000 to $20,000, all 5-year loans, not over 50% of real value, call G. G. CAVANAUGH & MUIR CO., 128 E. Colorado ave., Pasadena. Sy. 2194.

I BUY good mortgages and trust deeds for cash at discount. R. J. WILLIAMS, 748 S. Figueroa. TRinity 5484.

I WILL buy several trust deeds up to $16,000 if the interest rate is 8% and the terms within three years and discount is right. Actual owners only. Address S, box 458, TIMES BRANCH.

WILL buy good trust deed or mortgage. Private party. Small discount. MR. SCHEER, 1020 Bank of Italy Bldg. TRinity 2477.

WANTED—For spot cash, trust deeds, mortgages and contracts. Plenty of money. No escrow. JOHNSON INVESTMENT CO., 420 Wilcox Bldg. VA. 0713.

FIRST mortgage, 12% and trust deeds from $500 up to $25,000. Liberal discount. E. E. BEACH, 410 O. T. Johnson Bldg.

WANTED—We buy trust deeds, mortgages. Quick action, no escrow. TRinity 8423. ALBERT A. MAN BLOUGHUB.
312 Nat'l City B'k Bldg. 8th & Spring.

I BUY and sell trust deeds, mortgages, real estate. Address F.O. BOX 82, Hollywood.

WANTED—
Trust deeds, quick action, no expense whatever. KARL H. RIDER, 606 Bank of Italy Bldg. VAndike 1622.

MORTGAGE CORP. OF AMERICA.
$100 UNION BANK BLDG. TUcker 2940.
OUR OWN MONEY ANY AMOUNT.
For mtgs. trust deeds and contracts.

HALF cash and bargain. Pico st. lot for good 7-room or sale $5000 or less. Top price. Pr. DEasy 6268 after 5 P.M. or address HENDRICKS, 1121 Logan st. Ex. 2.

D. D's and mtgs. reasonable discount, quick action. Call MR. MULLER, TR. 8767, 412 Marsh-Strong Bldg.

WHY SELL YOUR TRUST DEED? WILL LOAN YOU MONEY ON IT. AMBROSE, 602 S. LA BREA, NEAR WILSHIRE.

TRUST deeds wanted, private money, all amounts. No expense, prompt attention. 515 SECURITY BLDG. MICHIGAN 6165.

WILL buy first trust deed or contract in $1500. 216 STORY BLDG.

MORTGAGES—
Trust Deeds

197 MORTGAGES
LIBERAL DISCOUNTS
$2000, 3 yrs., 8%, 4-rm. bungalow with garage. Value $6000.
$25000, 4 yrs., 8%. Double bungalow with garages. Value $10,500.
$8000, 7 yrs., 8%. 6-unit bungalow court. Value $16,000.
$9000, 4 yrs., 8%. Double bungalow and 5-rm. bungalow. Value $18,000.

TRUST DEEDS
$10000, 2 yrs., 8%, payable $37.50 mo.
$3250, 4 yrs., 8%, payable $50 mo.
$5000, 4 yrs., 8%, payable $100 mo.

710-18-19 MERRITT BLDG.
Corner 8th and Broadway.
Telephone TUcker 8707.

WE BUY AND SELL
REAL ESTATE, MORTGAGES, TRUST DEEDS AND CONTRACTS.
FUNDS FOR BUILDING LOANS.
LIENS ON HAND.
PROMPT SERVICE.
RESOURCES OVER $4,000,000.
UNION MTG. COMPANY OF CAL.,
740 SOUTH BROADWAY.

NO FIRST MORTGAGES for sale but, better still, buy PACIFIC GUARANTEED 7% investment certificates. One to 5 years, dividend half yearly, free from taxation, secured by first mortgages on improved property six times the value certificates issued. Always at par, no brokerage. State supervision. Write or call PACIFIC BLDG. & LOAN ASSN., 757 S. Olive st., Los Angeles.

$20000.
FIRST LIEN.
Trust deed, dated April 5, $200 due 10 months and $300 per month thereafter, 6%, int. and discount, residence valued at $12,000.

GOODRICH. TUcker 8511.

SERVICE!
Can handle any good second paper. Any amount. Bring certified papers for quick results. We want one $20,000 mtg. at discount.

MILLER & WESTFALL,
821 Stock Exchange. MEtro. 2088.

FOR SALE—FIRST TRUST DEED $6000.
FIRST TRUST DEED $1500.
FIRST TRUST DEED $5000.
WANTED ON FIRST MORTGAGES $8000, $1000.
HORWICH REALTY CO.
1846 E. FIRST ST.
ANgeles 0064. NOTARY PUBLIC

FOR SALE—At 8% discount, one first trust deed for $600, due in 2 years, bearing 7% interest secured by large lot on Santa Monica blvd. Valued at $17,500. Note for inspection as per WRIGHT & HOGAN, INC., 1686 N. Vermont. 507431.

WE WILL BUY
Your Second Trust Deeds, Mortgages, Contracts. Quick action. Money ready. No escrow fee.

FRIENDLY & FISHER
1004 Van Nuys Bldg. VAndike 2917.

TRUST DEEDS WANTED.
We make First Mortgage Loans and buy Trust Deeds, any amount.
DAVIS MORTGAGE COMPANY,
445 Title Ins. Bldg., 4th and Spring.
VAndike 7843.

$2850 TRUST deed sell for $2200 on double bungalow stucco, 5 block from Pico car line, close in. Address E, box 2254, TIMES OFFICE.

CAN give very quick action on trust deeds, any amount.
CERTIFIED MORTGAGE & LOAN CO.
1106-1107 Haas Bldg. TRinity 0962

WANTED—MTGS., TRUST DEEDS
Have $5000,000 in the bank ready, also will make loans on them, day or night.
CARLISLE HERBOLD, 703-106.

I BUY trust deeds and mortgages. Money ready. Any amount. Telephone money. Empire 4146.

WE ARE IN THE MARKET FOR A FEW GOOD LOANS.
WESTERN DISC. CORP., 824 Grosse Bldg.

WILL loan on or buy mortgages, trust deeds, chattel mortgages or auto contracts. 1119 LOEW STATE BLDG.

$3750 trust deed for sale, well secured, 11% discount. $2500. Call at 6204 MONETA AVE.

HAVE some gilt edge mortgages and trust deeds for sale at discount. 410 BROADWAY BLDG. TUcker 4900.

WANTED—Mortgages and Trust Deeds. THE WILLIAM WILSON COMPANY
318 Pershing Square Bldg. VAn. 2001.

25% disc., 8% int. $14,000 1st D., monthly payments $22,000, 1st mtg. already over 6% GR. 1182.

$5000—1st mortgage, large corner lot, will advance, 7%. Gilt edge security to be O.K.'d. 604 Mer. Theater Bldg. Main 1202.

TRUST deeds wanted on L. A. imp. property. Private money, any amount, prompt service. Call morning, at DU. 2236.

CONTRACTS on bungalows purchased. 551 LAUGHLIN BLDG. TRinity 1591.

WANT contracts, T. D., mtg. Give details. Address A, box 838, TIMES BRANCH.

$5000 FIRST trust deed on 6-rm. double $600 discount. Principals only. TU. 1776.

HAVE cash for several good mtges. and trust deeds up to $50000. VAn. 2748.

TRUST deeds wanted, $1000, $25,000, inspn. act. COOPER, 1106 Haas Bldg. TR. 0962.

$2000, 1st priv., 8% on new home. Will discount 6%. 1641 W. 79TH. TR. 8297.

I WILL buy your trust deeds, mortgages, money at once. 305-15. 567-844.

STOCKS AND BONDS—
Miscellaneous

ENGINEER has old underground river channel canyon placer gold mines, water power, electric power. Produces gold and nitrate fertilizer, valued at millions of dollars. Can sell bonds and get capital wanted. Want live men and women to form company. Fortunes in it. References required and given. Write or address, ENGINEER, 601 Belmont ave., L. A. Phone 581-926.

HOTELS, ROOMING-HOUSES
For Sale, Ex., Lease, Wanted.

For Sale.

MINSTER-SCHNEIDER & CO.
HOTELS, APARTMENTS, INVESTMENTS
SUITE 1028 TITLE INSURANCE BLDG.
PHONE VAndike 5822

PUBLISHERS PACIFIC COAST RECORD, SUCCESSORS TO J. D. MINSTER & CO.

LARGE home, beautifully furnished, player piano, Oriental rug, 10 bedrooms, long lease, $250 month or will sell furniture and lease $5000. No agents. 2292 W. 22ND ST. W car to Gramercy.

88-ROOM west side downtown corner brick hotel, lots of baths. Long lease at $10 per room, rent. $12,000 cash will handle. 1029 SOUTH HOPE ST. Phone Vandike 9731.

16 ROOMS. ELEGANT REST LOCATION. CLEARS $200 MO. $ YR. LEASE.
Very best furn., clean, first class people. Get big prices. $1400 handles.
RALPH MAIWELL, 523 W. 8th st.

48-ROOM MOD. APT. $3500
$6.75 per room, new 5-year lease, well furnished, full carpets, $2000 handles.
315 So. Broadway. Suite 329-4.

BARGAIN
32-rm. east side brick hotel, hot water. $5000 cash will handle.
Apt. & Hotel Inv. Co.
419 SECURITY BLDG. TRinity 1065.

HOTEL, 20-r, 2 priv. baths, $500 cash, bal. monthly, 22-r, long lease, cor. brick $2000 will handle. 60-r, on Broadway, $-yr. lease, consider some trade. 917 W. 6TH ST., Main 1138.

WILL SELL half interest in 100-rm. workingmans hotel to party who will manage. H. S. HARVEY, Gen. Del., San Pedro.

FORCED to leave city, must sell furniture and lease, beautiful home, good income, close in, terms. Come out W. 7th to 762 GARLAND AVE.

SACRIFICE, 3-yr. lease and furniture, 14-room house, 2-car garage, West Adams dist., equipment cheap, owner rent, good income, terms. Owner, 2854 MENLO.

9 RMS., 2 gars., $75 rent. Beaut. home or inc. Sac. in 4 furn. 2823 Budlong. A car.

2 INCOME flats, close in, newly furn. $2900. Will sell one or both. $250 income per mo. Owner sick. Must sell. Phone MR. 2838, 728 W. 11TH.

NICE home and income, Wilshire district, 12 rms., nicely furnished. Rent $150. Price $1400, small payment down. OWNER, 2975 W. 8th st.

LEASE and furniture in lovely private home with income, reasonable. See OWNER, 1911 La Salle ave.

14 RMS., all off hall, newly decorated and furn., walking dist. Sac. for quick sale. Own. 1821 S. Hope st. cor. 16. AT. 5407.

FOR SALE—Rooming house, cleaning parlor, garage. Well furnished. Lease, cash price or $500 down. Call 122 W. 30TH ST.

18 RMS. big money makers, all full, $12. Lease, lease. Rent $110. Must sell. $2000 with $1500 cash. 600 E. 16th st.

HOTELS, ROOM'G HOUSES
For Sale, Ex., Lease, Wanted.

For Sale.

11 NEWLY furnished rooms, all full, 2 garages, parking space, clears $95 and apartment, $1500, easy terms or will trade for cafe. 2½ yrs. lease, $80 rent. A real bargain. Owner, 120 E. 21ST ST. Vandike 6914.

8 RM. & APT., nice home & income, furniture & lease, $800 cash. 924 WINFIELD.

10 ROOMS, lease, good furniture, close in, only $1100, terms. 810 E. HOPE.

For Lease.

FOR LEASE
125-ROOM HOTEL.

TO BE BUILT, 128-ROOM CLASS "A" HOTEL, LARGE ROOMS, HOT AND COLD WATER, 2 BATH STAT, 100% BATHS, ELEVATOR, GROUND FLOOR LOBBY, RENT ONLY $16 PER ROOM. GOOD LEASE.

SEE MR. FOSTER,
MERRICK & RUDDOCK, INC.,
403 S. Hill st. Vandike 1166.

IN HEART OF CITY.
62-ROOM HOTEL.
They has never been such a bargain in a hotel since Los Angeles became a city. Located on Spring Street, between 8th and 9th, clearing $11.0 monthly, lease 6½ years, house always full and easily worth $25,000. Priced for quick sale at $20,000. During winter months clears between $1000 and $1500 monthly. If you come gets the bargain. 520 MERCHANTS NAT. BANK BLDG., BRoadway 2271.

LEASE and furniture 10-rm. house, fully occupied, 5-yr. lease established, exclusive Wilshire cor. loc., $750 will handle. 503 S. SERRANO.

Wanted

WE handle chattel mortgages on hotels and apartments and real estate loans. L. M. KESSLER, Trinity 8203. 502 Delta Bldg.

FURNITURE & lease in small rm. of apt. house; will pay $150, bal. monthly, or stock of groceries. TRonwall 8275.

BUNGALOW COURTS—
For Sale, Ex., Lease, Wanted

CENTER OF HOLLYWOOD—
Furniture and lease, $8500. New high-class 2-story brick, 9-room home, new 4-unit court, 4 rooms each, 2 garages. Rent $400 mo. Income $4800. Only $5000 down. Phone HEmpstead 9014.

FOR SALE—Lease and furnishings of 10-unit court. A bargain. Owner leaving city. Phone Hollywood 5068.

APARTMENT-HOUSES—
For Sale, Ex., Lease, Wanted

For Sale

SPECULATORS, ATTENTION
I offer my 75-room lease on Rampart Blvd. 90 rooms, new beds and spts. filled at real rent. Beautifully furnished and making money. You can search the city and find not a buy equal to it. In position to offer. Call OWNER AT 417 RAMPART BLVD. TEL. DUnkirk 9130.

$3500 SECURES A BARGAIN. 68-ROOM APT. HOUSE. Completely furnished, completely furnished, elevator, steam heat; all single apts. with bath; few choice corners. Reasonable lease at $1 per room. Never clears less than $500 per month. EXCEPTIONAL OPPORTUNITY. Must sell account of other business. 416 WEST 8TH ST. Room 1204.

25-ROOM APARTMENT HOUSE. BARGAIN. REAL HOUSE and REAL LOCATION. Rent $10 per room. $12.50 per room. Net 10c. $200. Full price only $3500. Terms.
LOS ANGELES LEASING CO.
TRinity 4864. 507 S. Flower.

TALK TO WITBROW & EDSON
$18 A ROOM. 16-ROOM BRICK. LEASE 17 YEARS HERE. "KNOW THEM ALL." THE BEST TO SELL OR TRADE. "WE FINANCE."
YOU'RE SAFE WITH W & E.

$5000 WILL HANDLE
40-room modern apartment house. Rent $10 room. Clear $600. This place will appeal to you.
JEFFERSON ST. BROKERS.
1120 West 7th. Phone 537-173.

$2500 CASH handles dandy new apt. house of 30 rooms. Cor. brick bldg., rent only $18 room. Elegantly furnished, thoroughly modern. Netting $300 mo. Price $22,000. Priced for quick sale at $20,000. During winter months clears $500 per month. 1st mtg. already over $-yr. 6%. GR. 1182.

$2000—1st mortgage, large corner lot, will advance, 7%. Gilt edge security to be O.K.'d. 604 Mer. Theater Bldg. Main 1202.

TRUST deeds wanted on L. A. imp. property. Private money, any amount, prompt service. Call morning, at DU. 2236.

CONTRACTS on bungalows purchased. 551 LAUGHLIN BLDG. TRinity 1591.

WANT contracts, T. D., mtg. Give details. Address A, box 838, TIMES BRANCH.

$5000 FIRST trust deed on 6-rm. double $600 discount. Principals only. TU. 1776.

HAVE cash for several good mtges. and trust deeds up to $50000. VAn. 2748.

TRUST deeds wanted, $1000, $25,000, inspn. act. COOPER, 1106 Haas Bldg. TR. 0962.

$2000, 1st priv., 8% on new home. Will discount 6%. 1641 W. 79TH. TR. 8297.

I WILL buy your trust deeds, mortgages, money at once. 305-15. 567-844.

STOCKS AND BONDS—
Miscellaneous

ENGINEER has old underground river channel canyon placer gold mines, water power, electric power. Produces gold and nitrate fertilizer, valued at millions of dollars. Can sell bonds and get capital wanted. Want live men and women to form company. Fortunes in it. References required and given. Write or address, ENGINEER, 601 Belmont ave., L. A. Phone 581-926.

HOTELS, ROOMING-HOUSES
For Sale, Ex., Lease, Wanted.

For Sale.

MINSTER-SCHNEIDER & CO.
HOTELS, APARTMENTS, INVESTMENTS
SUITE 1028 TITLE INSURANCE BLDG.
PHONE VAndike 5822

PUBLISHERS PACIFIC COAST RECORD, SUCCESSORS TO J. D. MINSTER & CO.

LARGE home, beautifully furnished, player piano, Oriental rug, 10 bedrooms, long lease, $250 month or will sell furniture and lease $5000. No agents. 2292 W. 22ND ST. W car to Gramercy.

88-ROOM west side downtown corner brick hotel, lots of baths. Long lease at $10 per room, rent. $12,000 cash will handle. 1029 SOUTH HOPE ST. Phone Vandike 9731.

16 ROOMS. ELEGANT REST LOCATION. CLEARS $200 MO. $ YR. LEASE.
Very best furn., clean, first class people. Get big prices. $1400 handles.
RALPH MAIWELL, 523 W. 8th st.

48-ROOM MOD. APT. $3500
$6.75 per room, new 5-year lease, well furnished, full carpets, $2000 handles.
315 So. Broadway. Suite 329-4.

BARGAIN
32-rm. east side brick hotel, hot water. $5000 cash will handle.
Apt. & Hotel Inv. Co.
419 SECURITY BLDG. TRinity 1065.

HOTEL, 20-r, 2 priv. baths, $500 cash, bal. monthly, 22-r, long lease, cor. brick $2000 will handle. 60-r, on Broadway, $-yr. lease, consider some trade. 917 W. 6TH ST., Main 1138.

WILL SELL half interest in 100-rm. workingmans hotel to party who will manage. H. S. HARVEY, Gen. Del., San Pedro.

FORCED to leave city, must sell furniture and lease, beautiful home, good income, close in, terms. Come out W. 7th to 762 GARLAND AVE.

SACRIFICE, 3-yr. lease and furniture, 14-room house, 2-car garage, West Adams dist., equipment cheap, owner rent, good income, terms. Owner, 2854 MENLO.

9 RMS., 2 gars., $75 rent. Beaut. home or inc. Sac. in 4 furn. 2823 Budlong. A car.

2 INCOME flats, close in, newly furn. $2900. Will sell one or both. $250 income per mo. Owner sick. Must sell. Phone MR. 2838, 728 W. 11TH.

NICE home and income, Wilshire district, 12 rms., nicely furnished. Rent $150. Price $1400, small payment down. OWNER, 2975 W. 8th st.

LEASE and furniture in lovely private home with income, reasonable. See OWNER, 1911 La Salle ave.

14 RMS., all off hall, newly decorated and furn., walking dist. Sac. for quick sale. Own. 1821 S. Hope st. cor. 16. AT. 5407.

FOR SALE—Rooming house, cleaning parlor, garage. Well furnished. Lease, cash price or $500 down. Call 122 W. 30TH ST.

18 RMS. big money makers, all full, $12. Lease, lease. Rent $110. Must sell. $2000 with $1500 cash. 600 E. 16th st.

BUSINESS INVESTMENTS—
All Kinds

MAN with business and executive ability who will invest $10,000 that should earn 25 per cent on investment can get position with salary of $350 per month and an appreciated interest with business man of high standing; reference exchanged. Address C, box 181, TIMES OFFICE.

SEE
W. H. DAVIS & STAFF,
The Pioneer Firm
For Good Industrial Investments
Suite 506, 756 S. Spring.
Phone TRinity 8851.

WANT party with $10,000 to join me in building 20 houses in Subdivision, near fine school and transportation, money to be used for advertising and labor. Lots worth $40.00 per foot. Five to one. One of finest selling organizations in city to handle sales. Address C, box 180, TIMES OFFICE.

WILL sell all or part 100 shares common stock, California corporation paying dividends average better than 20% for past 17 years. Stock worth $25 per share. Price $200 a share. Price for quick sale $100 a share. Address B, box 380, TIMES BRANCH.

WANTED—Party with $750 to help finance radio mfg. concern. We are now manufacturing a 6-tube portable set, which we can operate at will any place at any time with no connections whatsoever. Phone after 12 o'clock 557353.

PATENTS wanted. Develop your ideas. Perfect them or sell outright for cash. If you have something good, we can help you. We have the equipment and can give you advice. Address F, box 182, TIMES OFFICE